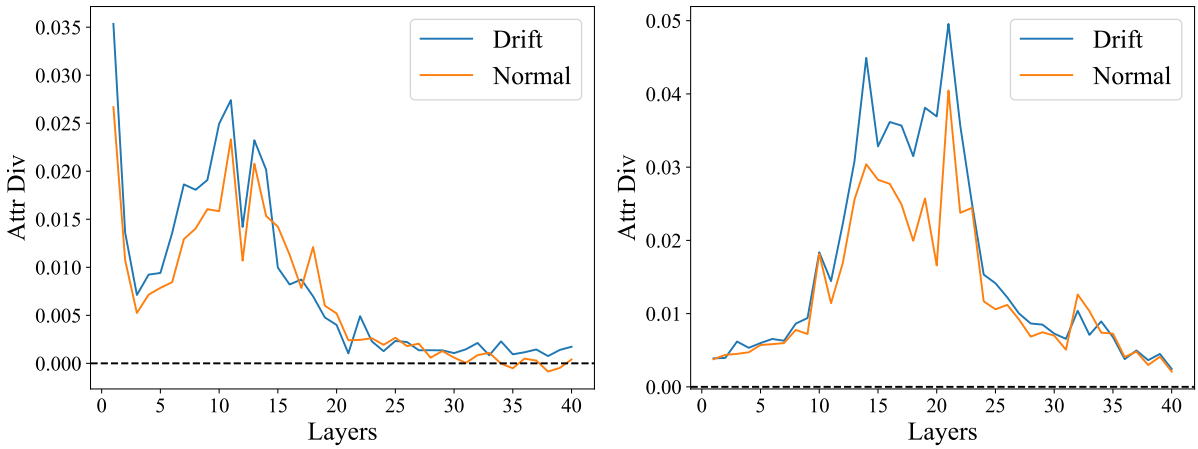

(a) Llama2-13B (b) Baichuan2-13B

Figure 10: Information flow divergence comparison on CSQA.

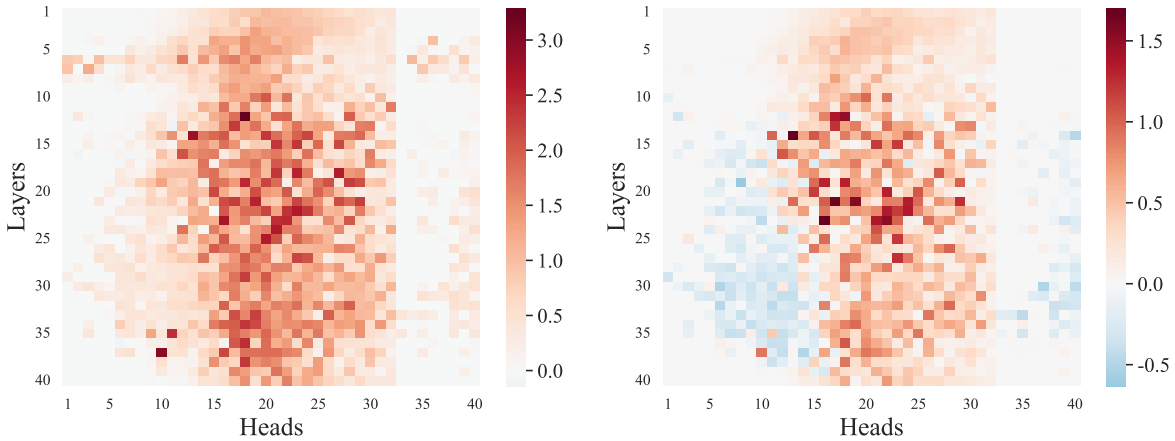

(a) Winogrande (b) CSQA

Figure 11: Attention tracing results across different attention heads on Baichuan2-13B.

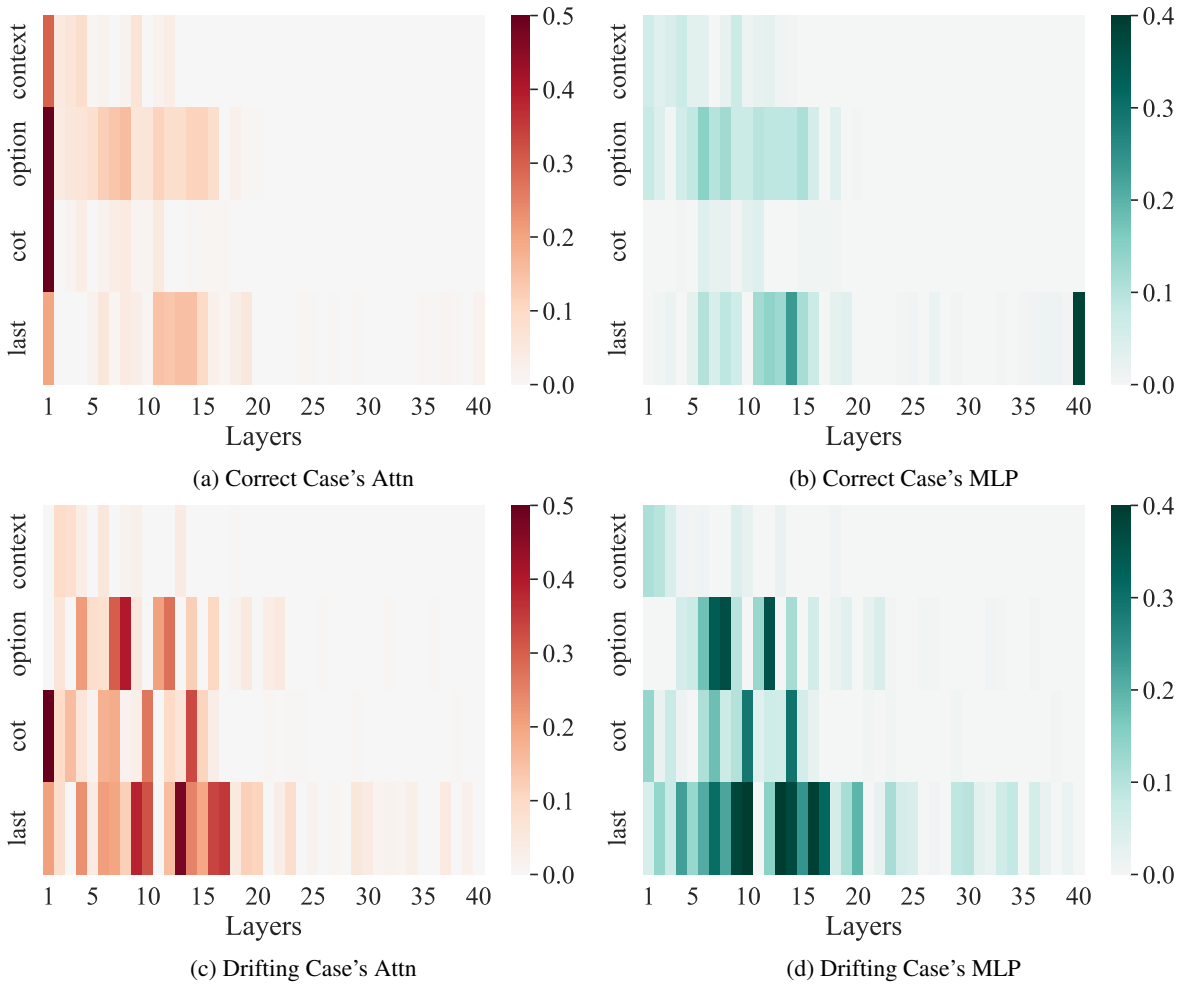

(a) Correct Case's Attn

(b) Correct Case's MLP

(c) Drifting Case's Attn

(d) Drifting Case's MLP

Figure 12: Intervention tracing results on CSQA in correct and drifting answering cases (Llama2-13B).

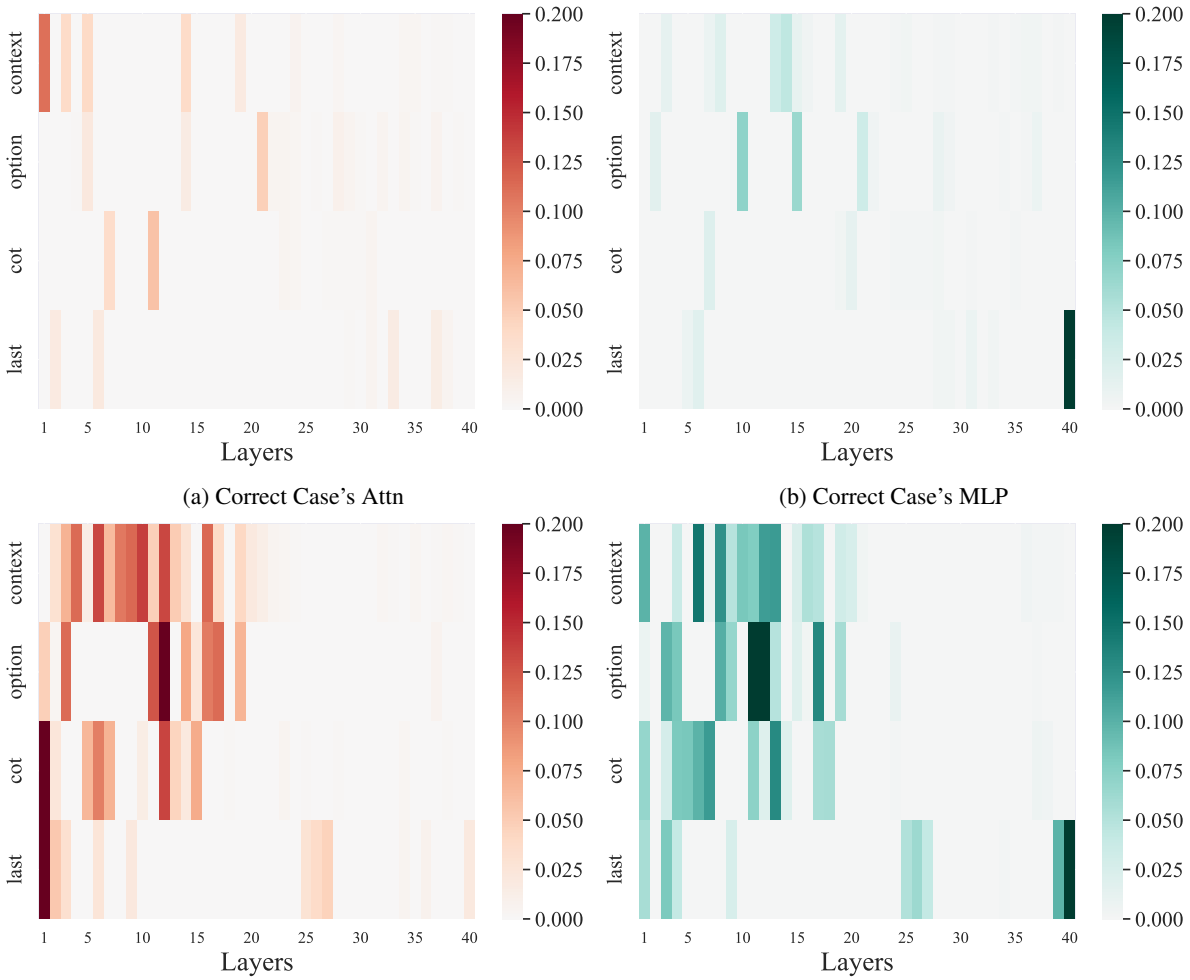

(a) Correct Case's Attn

(b) Correct Case's MLP

(c) Drifting Case's Attn

(d) Drifting Case's MLP

Figure 13: Intervention tracing results on Winogrande in correct and drifting answering cases (Baichuan2-13B).