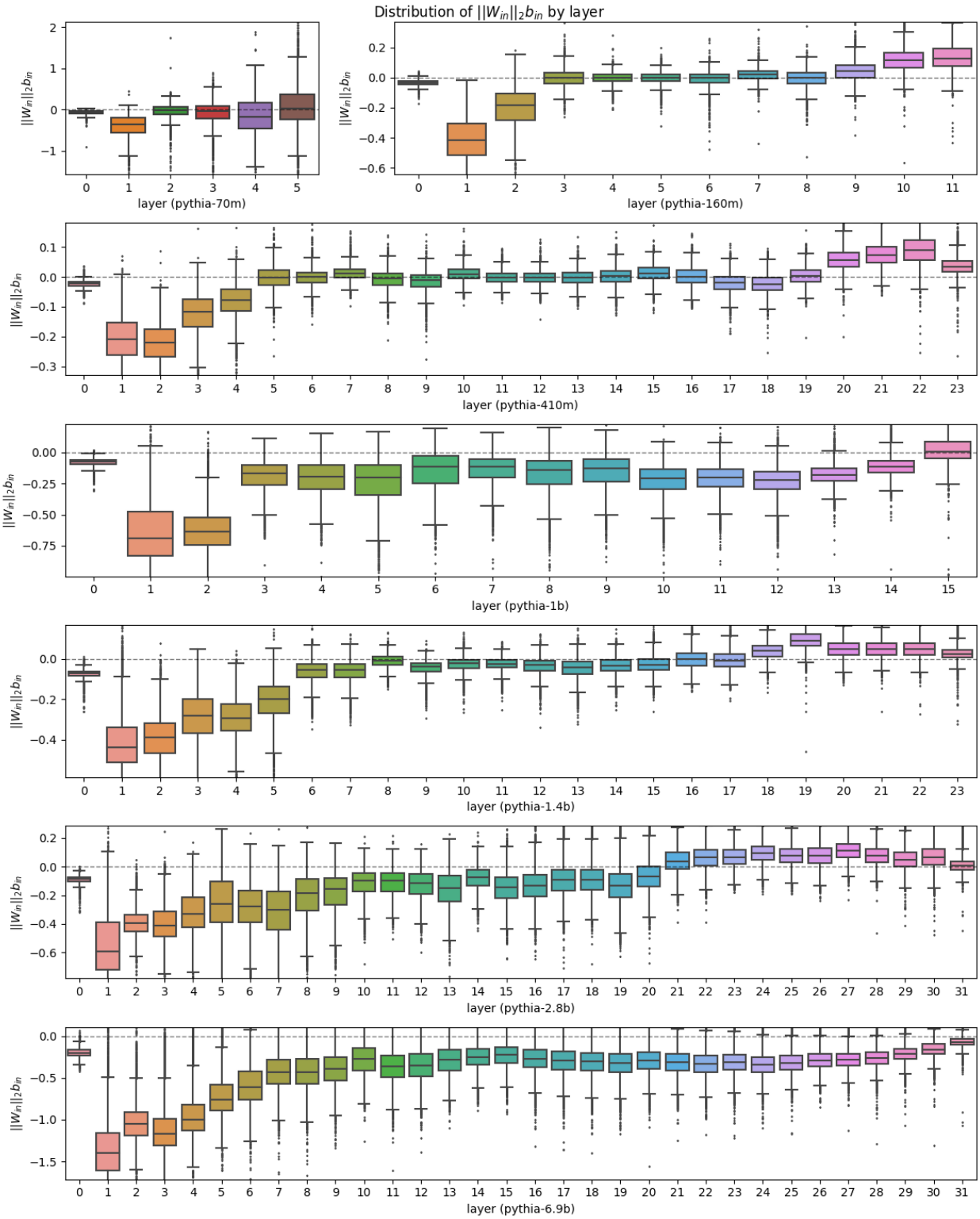

Figure 8: Distribution of input weight norms and biases for all Pythia models studied.

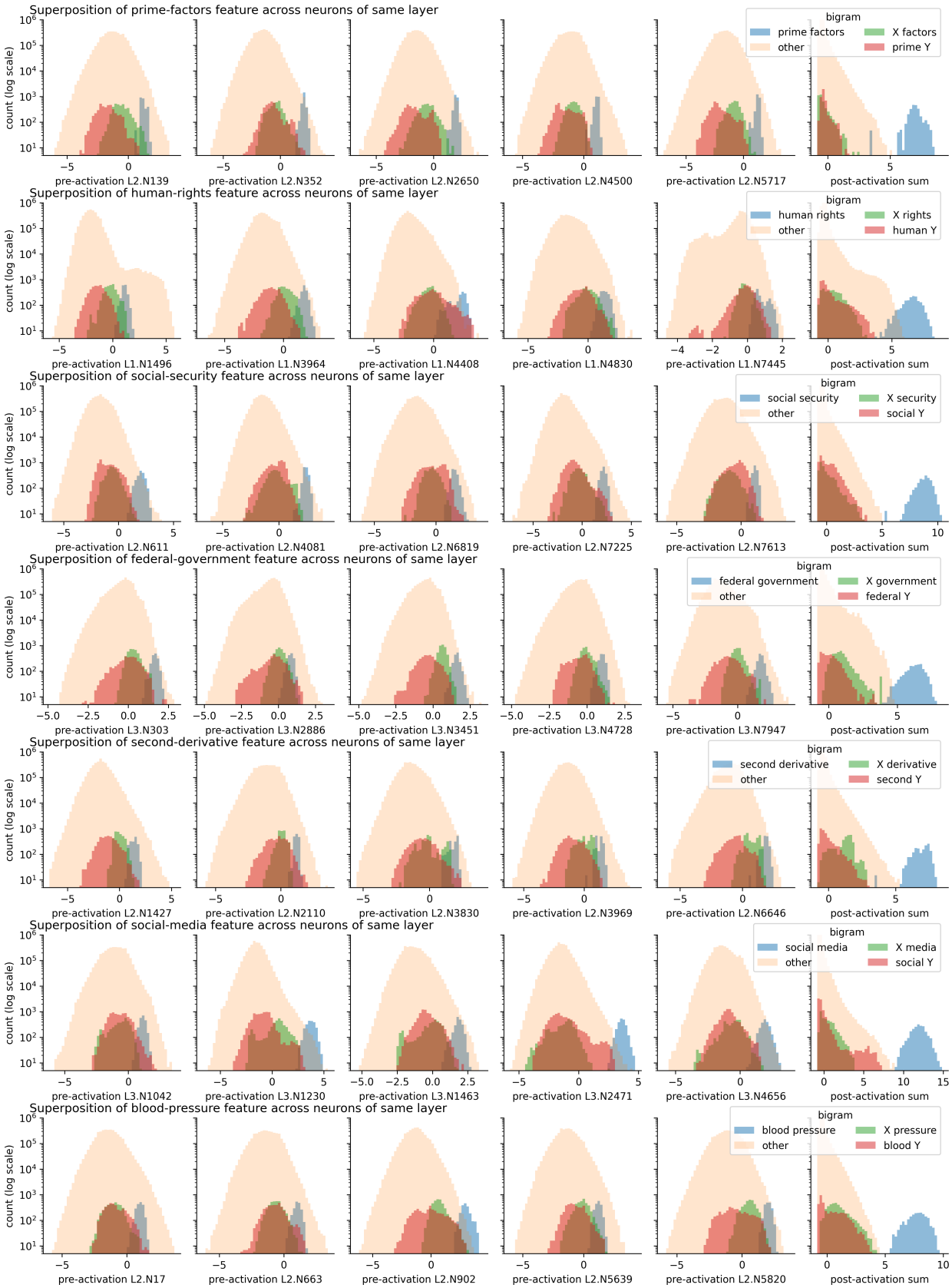

Figure 9: More examples of superposition of compound words in Pythia-1B

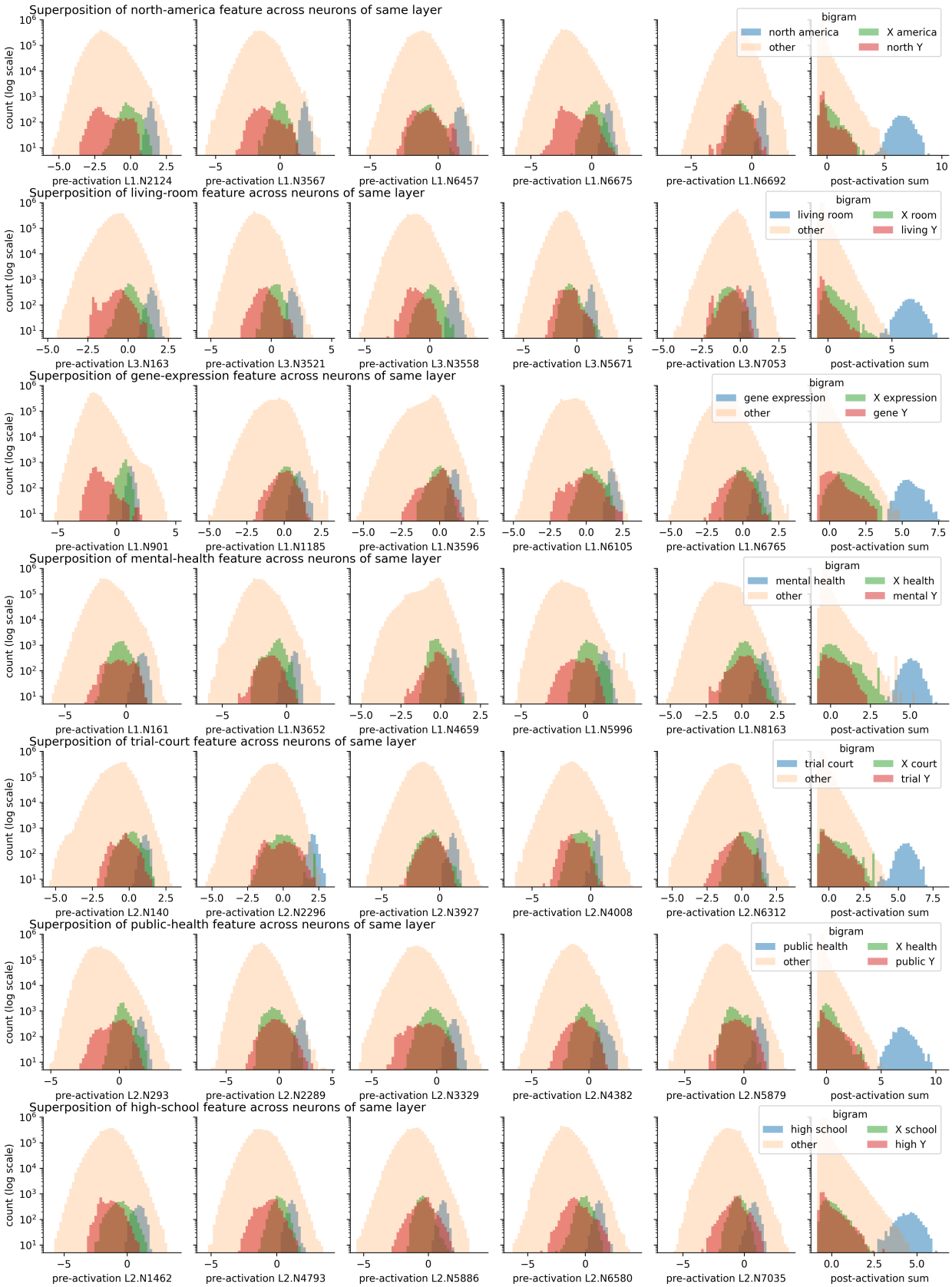

Figure 10: More examples of superposition of compound words in Pythia-1B