TOP UP CHAT MINUTES

Video Chat
Enjoy a face-to-face conversation with ladies using VideoChat

E-Mails & TEXT MESSAGES
Communicate via e-mails and SMS

Photos & videos
Special offer for bulk media purchases

All services On one PAGE

Gift for a lady

Flowers / Fluffy Toys
Sweets and Beverages
Lingerie / Perfumes
SPA & Fun
For Her Beauty
Help-pack for your Lady NEW
Gift Sets

Custom Photo & Video from her

Special Invoice

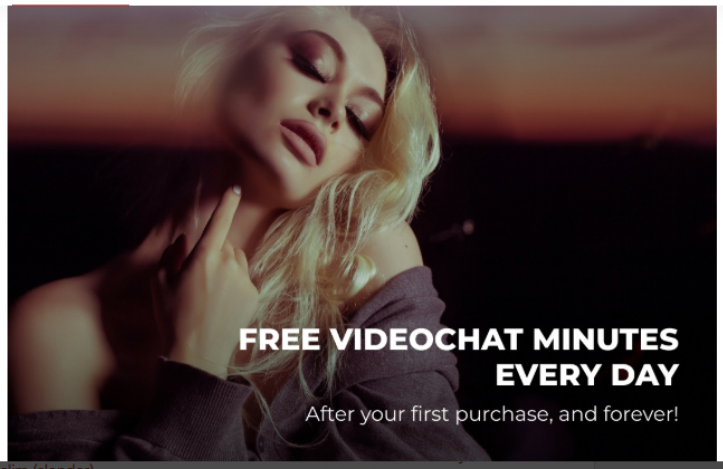


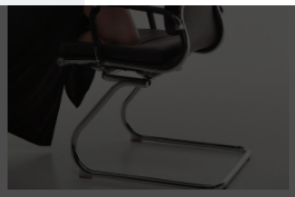

Send gift to Viktoria

| | |
|---|---|
| Build | slim (slender) |
| Zodiac | Aquarius |
| Glasses | No |
| She is | right-handed |
| Smoking | No |
| Drinking | Socially |

| | |
|---|---|
| | husband |
| My Languages | Ukrainian Native |
| | English Pre-Intermediate |
| I'm looking for | Marriage, Romance, Relationship, Dating |

## Fresh Video Stories

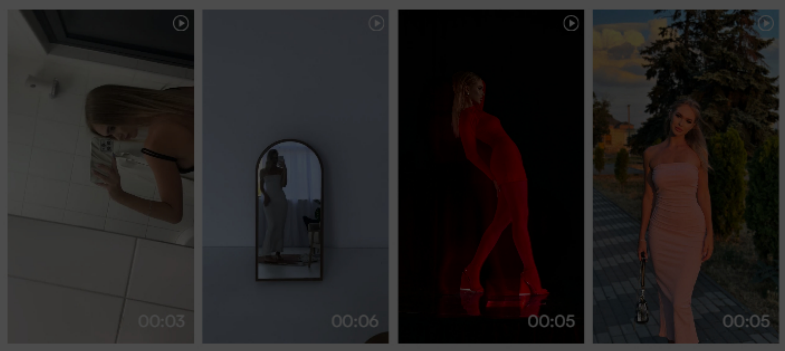


Autoplay video

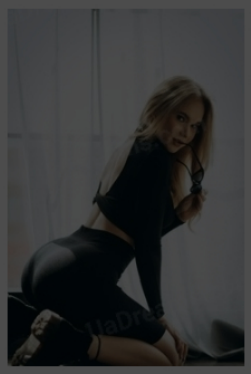

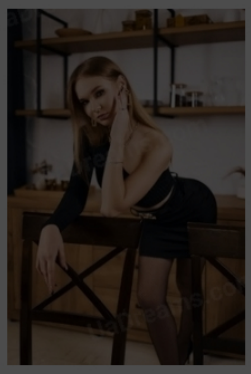

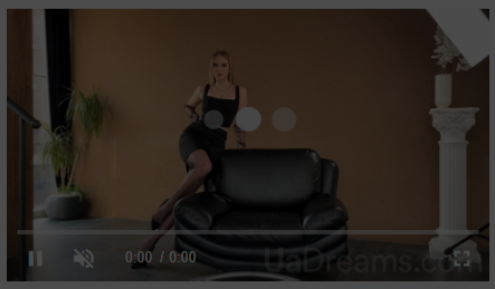


## My future goals are

**My goals are very basic but important.** I want to be financially stable and would be able to provide my expenses. At the same time I am looking for my loving partner. A person who will share my interests, my views on life and be sure that we have a great future.

And to realize myself as a woman I want to marry and to have children. As for my little wishes, I want to travel to many countries, to feel new emotions and try new things.

## About my family

**I was raised in a happy family.** And I am thankful to my parents for the happy childhood. I don't have any brothers and sisters, I am an only child. But I can't say I felt alone, I spent a lot of time together with my parents, having fun and rest. Besides, I have cousins and they are like siblings for me. **My family showed me the main things, I saw how cool was it to have respect, love, and care in the family.** I want to carry this into my life. I have very close and nice relationships with my mother, we are friends, I can tell her everything.

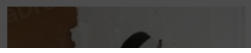

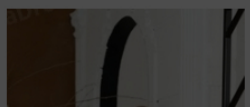

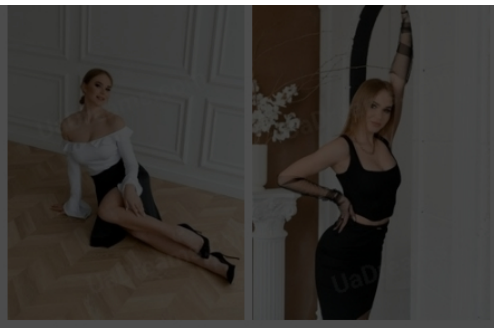

## The type of man that I desire

**I don't look for an ideal man.** First of all, basic concepts such as to have mutual love and respect are very important for healthy relationship. It is cool when a man is self-sufficient, I want to be with a serious man. It is also cool when he is smart, can not only solve his problems, also help and support me. In my turn I am ready to support him, too. I want my man to be well-groomed. And it is **easy with a humorous husband, who can joke and cheer up).**

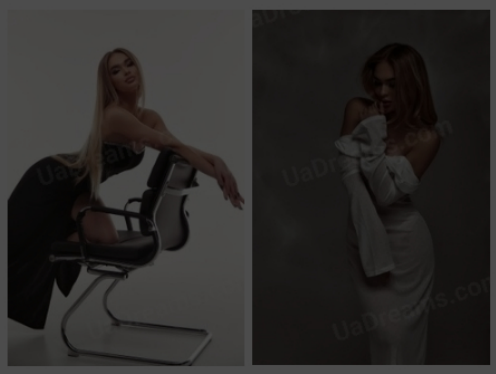

## How would I describe myself

**For me, love is when you feel comfortable with the man, when you have a wish to be with him constantly, to have a physical attraction and to understand each other.** I can't forgive betrayal, as I think, if a man did it once it will repeat again. I think people almost can't change after doing such things. I am very loyal and trustworthy. Personally, **I am a lady who knows what she wants from her life.** I like attention, compliments and presents. I appreciate surprises very much and am always ready to answer in return. If I am already his, I will open myself to him fully, will share all my potential and enjoy this life.

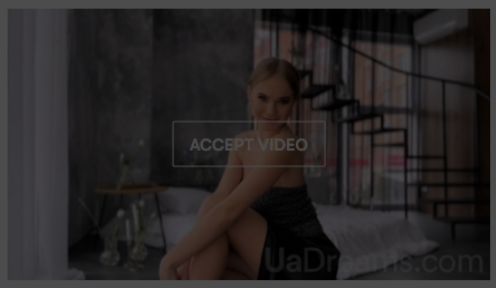


## Our personal opinion of this Lady

**This beautiful lady** is very interesting and sociable. She also showed herself as smart and broad-minded. Everything becomes positive and better around her. She shares her kindness and **deserves a big love.**

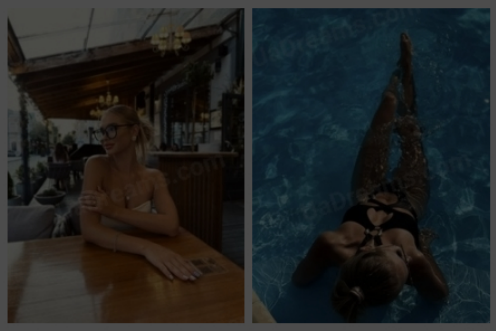

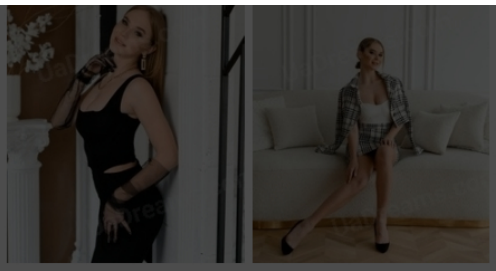

## What I do in my leisure time?

My **free time** is divided into parts depending on my family position. I will spend enough time with my family, my beloved and for myself, I like balance everywhere. When I have time for myself I like cooking, especially something baked. Or I can watch films, do my sport or just have a little walk outside. I also like to go to the gym and to feel healthier. If I am very tired or just feel bad I usually sleep. Sometimes I can be unexpected)

## My typical day

My typical day consists of **ordinary duties and some interesting deals for me.** I don't like to get up too early, if it is weekend. But I do it if I need. Then I do physical activities, morning exercises or fitness is enough to feel active and healthy. Then I spend much time for personal development, I study and read literature, prepare for the exams.

The second part of the day I prefer devoting to some of my hobbies. I also like to spend much time communicating in social networks or going out with my friends. I like also to take care of my body, my face.

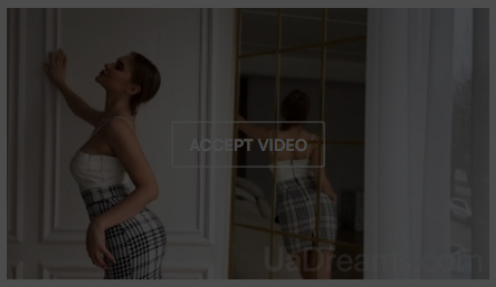


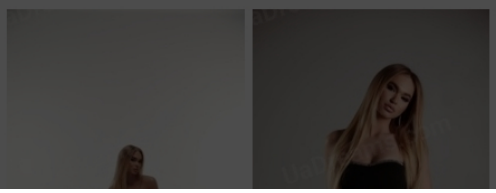

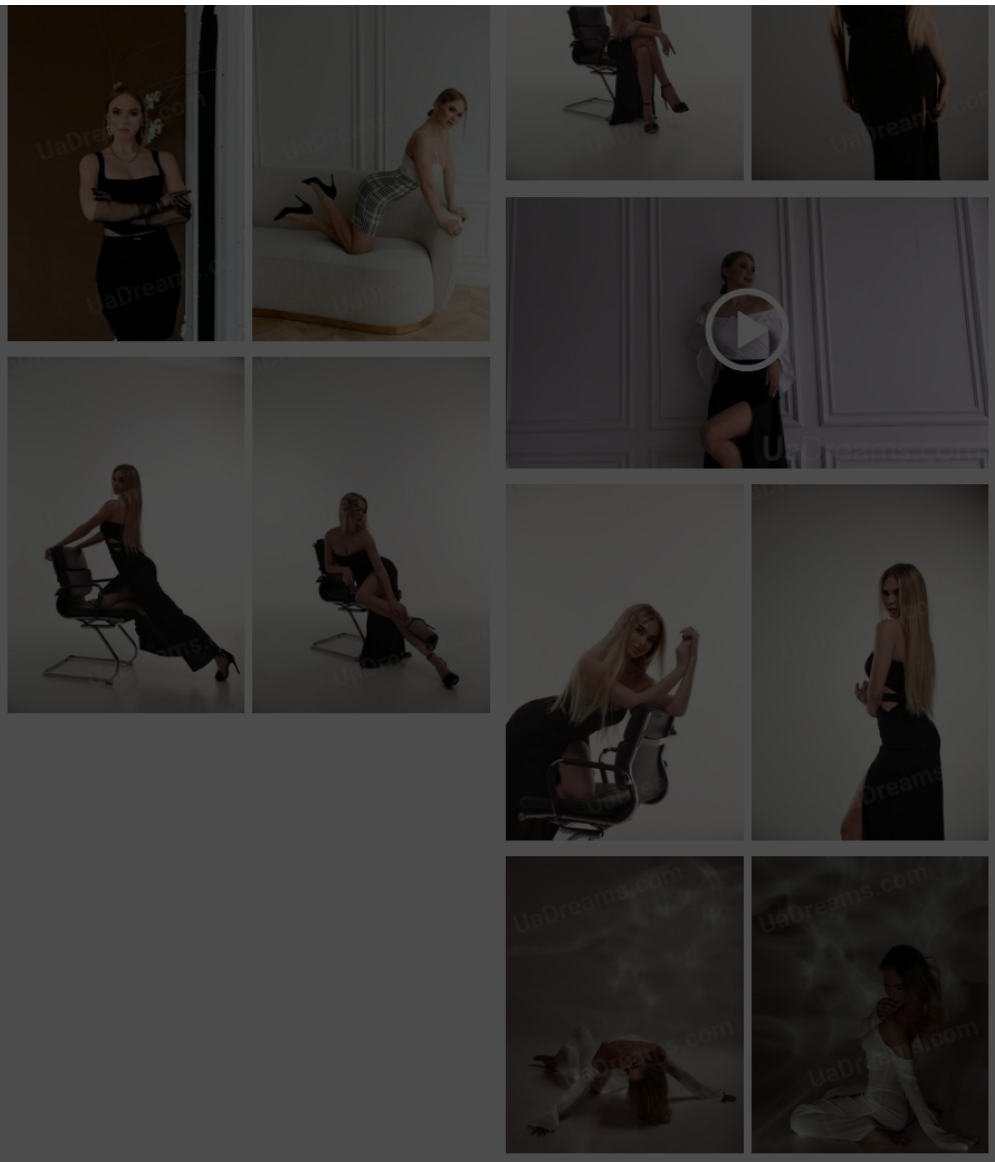

## OTHER LADIES

ONLINE | ONLINE IN 10 MINUTES | NEW LADY | NEW LADY

Daniela 3743 | Ilona 8959 | Anastasia 5604 | Katie 9441 | Mariia 563

BACK TO TOP

17 LADIES ONLINE