Add information about your hobbies and dreams to meet your true love

UaDreams.com

LADIES | FREE CHAT | SERVICES | TRIPS | ABOUT US | SUPPORT | TED

Are you ready to visit your soulmate?

Ukraine Dating Tour with Us
Find out why we are the best agency for romantic trips

Packages & Prices
How to meet with your lady, trip packages, what services are included

Your Departure & Arrival
Air tickets, meeting at the airport, Ukrainian map and distances between our branches.

Trip Reservation »

About Ukraine
Some facts and short Videos about our Beautiful country.

Travel Information and Tips
Currency, food, weather, culture, etc.
Guy's stuff to do

Visas and Ukrainian Embassies

Ukraine is a remarkable country with rich history and most beautiful ladies you'll ever encounter

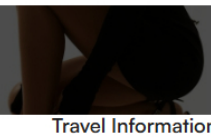

Build	slim (slender)
Zodiac	Sagittarius
Glasses	No
She is	right-handed
Smoking	No
Drinking	Sometimes

	husband	
My Languages	Ukrainian	Native
	Polish	Beginner
	English	Pre-Intermediate
I'm looking for	Marriage, Romance, Friendship, Relationship, Dating	

Send gift to Oksana

Fresh Video Stories

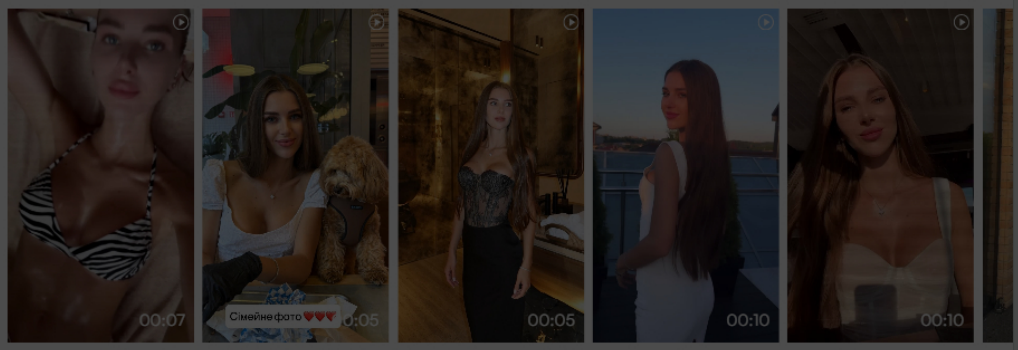

Autoplay video

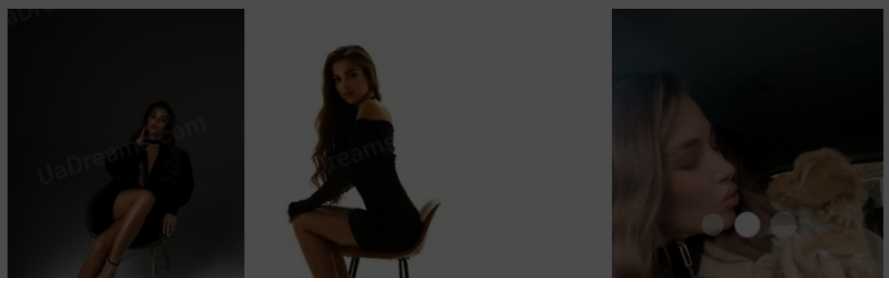

What I do in my leisure time?

Life's way more fun when we're doing what makes us smile, right? So whenever I get a little free time, I'm all about chasing those feel-good moments — whether it's something thrilling, silly, or just a bit sweet.

You'll usually find me out walking my dog (he thinks he's the boss), breaking a sweat at the gym, or dancing like nobody's watching (even though someone probably is). And when I'm in the mood to stay in? I whip up something tasty in the kitchen— bonus points if it makes people smile.

Oh, and fun fact: I make killer homemade ice cream. You've been warned — it's dangerously good. **What's your favourite flavour?** Maybe I'll make it for you...

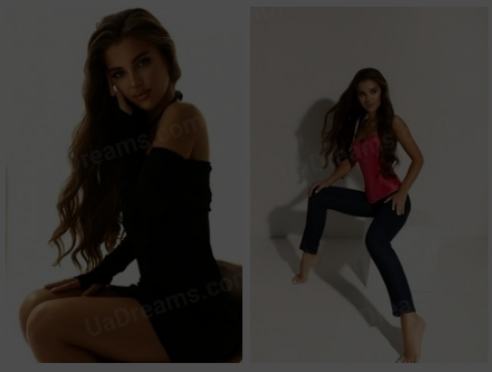

The type of man that I desire

I'm looking for a man who'll fall for my signature scent — Jo Malone's Vetiver & Golden Vanilla. It's as sweet and irresistible as I am... okay, maybe I'm teasing, but hey, a girl's gotta catch your attention somehow!?

What I really want is a true gentleman — someone loving, caring, and drama-free. Life's too short for conflicts, right? I'm dreaming of a relationship that's peaceful, honest, and bursting with love... with a little passion (or much) to keep things exciting.

So, if you're ready to be the one who adores both my scent and my heart, maybe we should start this adventure together.

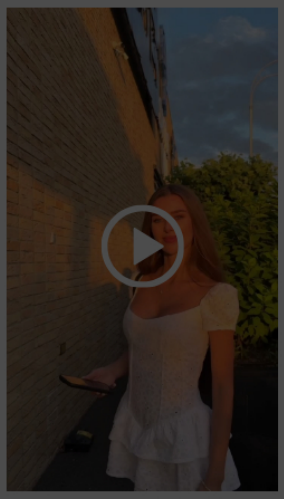

How would I describe myself

I think we're all secretly hoping to find that one person we can share everything with, the good, the wild, and even the perfectly ordinary moments. And honestly? I'm no different. I'm here looking for real love, the kind that makes your heart skip and lets someone discover all the little (and maybe a few big) surprises hidden beneath the surface.

I have to admit, being slowly unravelled is kind of a thrill — especially when you're dealing with someone like me: positive, kind, and open-minded, with a knack for turning the everyday into something special.

I believe the world could use a little more love and a whole lot of optimism — and maybe a dash of mischief.

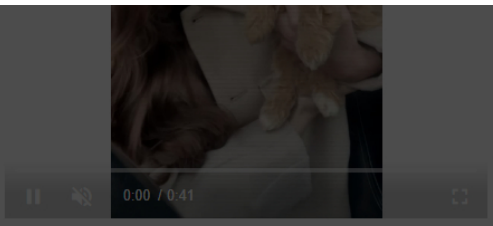

About my family

I was lucky to grow up in a loving and supportive family — my parents gave me so much care, encouragement, and warmth. They've always been by my side, even when I chose the challenging (and slightly crazy) path of becoming a doctor. Thankfully, I made it through, and we can all breathe a sigh of relief now!?

I also have an older brother, just one year ahead of me. We had our fair share of childhood battles... mostly over who got the last piece of chocolate. Let's just say things are much more peaceful between us now!

Having experienced such a strong family bond, I dream of building one of my own — a home filled with love, laughter, and just enough mischief to keep things interesting.

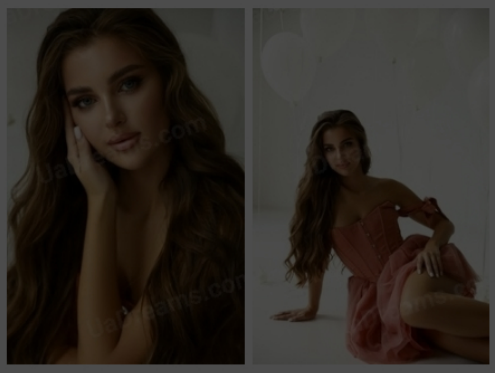

My typical day

Oh, my days always start with a little self-care—taking good care of my skin and hair is my personal ritual. Then it's time for a walk with my loyal (and very spoiled) dog, Lucky. And of course, there's work too. I help ladies feel like real-life Rapunzels with beautiful, flowing hair that turns heads. It's kind of my thing.

But trust me, there's much more to my days than beauty routines and fairy-tale hair...Want to hear the more interesting parts? I have a few stories I'd love to share. ✨

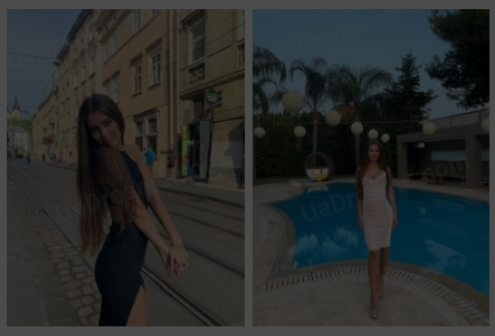

Our personal opinion of this Lady

Oksana is a rare kind of woman, the kind who captures your attention with her gentle warmth and keeps it with her sincere heart. She's kind, open, and deeply genuine, with strong values and a quiet strength that makes you feel instantly at ease around her.

She's not here to play games; her intentions are real. She's searching for a true connection, a meaningful relationship built on love, trust, and mutual respect.

And beyond her graceful presence, there's her smile — soft, captivating, and full of light. Add in her natural charm and playful sense of humour, and you'll quickly realise... she's unforgettable.

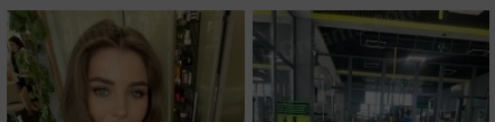

optimism... and maybe a dash of mischief.

So, what do you say? Ready to unlock some secrets together?

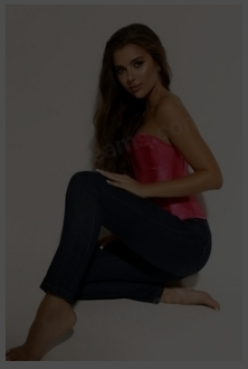

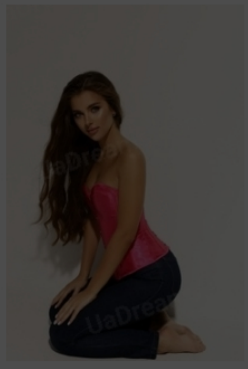

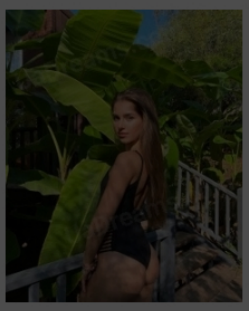

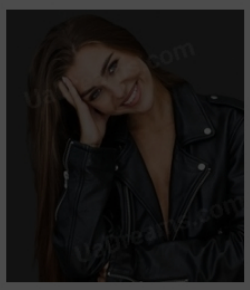

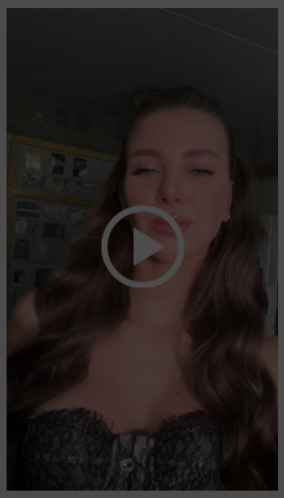

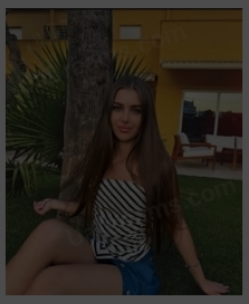

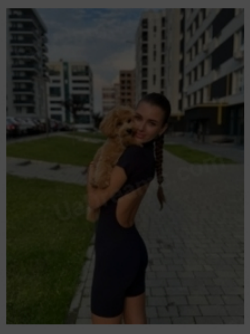

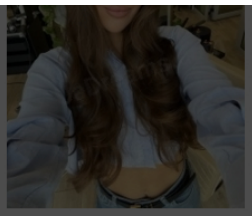

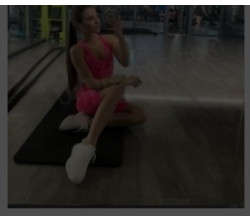

My future goals are

My biggest goal right now is to keep growing—inside and out. I want to learn new languages, explore the world, and most importantly, build a beautiful future with someone special. I feel like this is the perfect time in my life to meet the right man — the one I can create a happy, loving relationship with... and eventually, a family.

I truly believe that when we want something with all our heart, the universe listens — and dreams start coming true a little faster.

So yes, my heart is open... wide open. No key required. Just the right man to walk in.

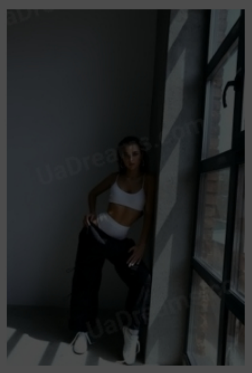

OTHER LADIES

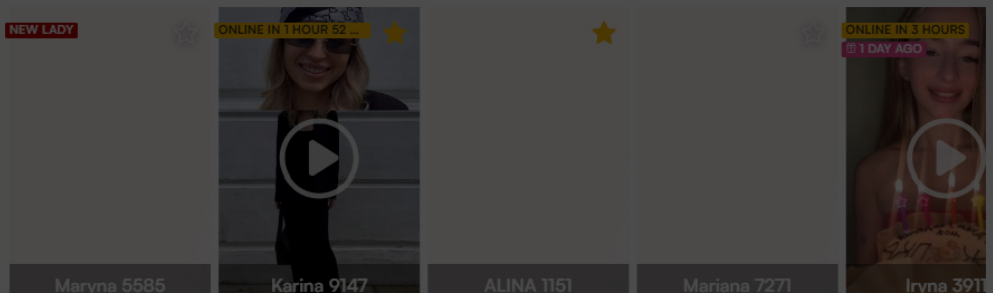

BACK TO TOP

2 FREE CHATS