LOADING THE DATASET

Before you can build a view and analyse your data. Your data, you must first connect the data to IBM Cognos. Cognos supports connecting to a wide variety of data, stored in a variety of places.

The data might be stored on your computer in a spreadsheet or a text file, or in a big data, relational, or cube (multidimensional) database on a server in your enterprise.

In our case, we will be using a spreadsheet or text file for making our analysis.

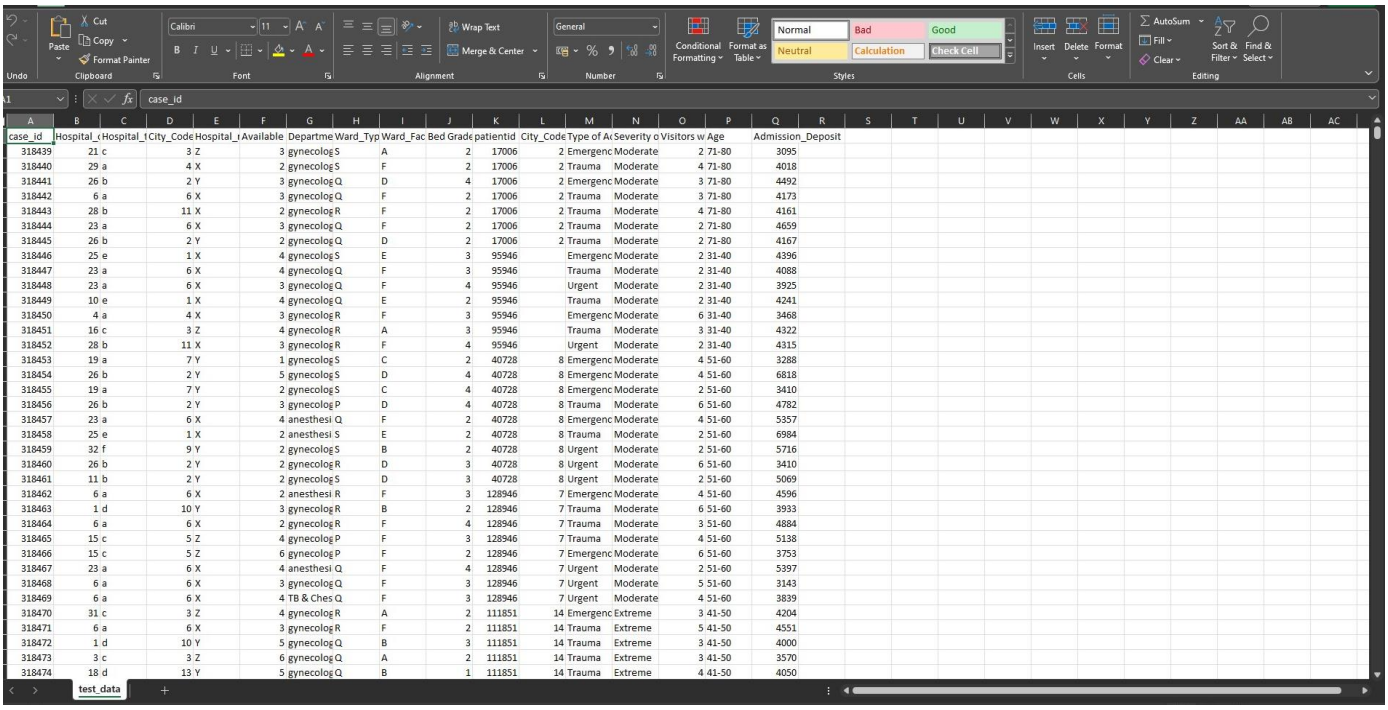

case_id	Hospital_(	Hospital_T	City_Code	Hospital_	Available	Departme	Ward_Typ	Ward_Fac	Bed Grade	patientid	City_Code	Type of A(	Severity o	Visitors w	Age	Admission_Deposit
318439	21	c	3	Z	3	gynecolog	S	A	2	17006	2	Emergenc	Moderate	2	71-80	3095
318440	29	a	4	X	2	gynecolog	S	F	2	17006	2	Trauma	Moderate	4	71-80	4018
318441	26	b	2	Y	3	gynecolog	Q	D	4	17006	2	Emergenc	Moderate	3	71-80	4492
318442	6	a	6	X	3	gynecolog	Q	F	2	17006	2	Trauma	Moderate	3	71-80	4173
318443	28	b	11	X	2	gynecolog	R	F	2	17006	2	Trauma	Moderate	4	71-80	4161
318444	23	a	6	X	3	gynecolog	Q	F	2	17006	2	Trauma	Moderate	2	71-80	4659
318445	26	b	2	Y	2	gynecolog	Q	D	2	17006	2	Trauma	Moderate	2	71-80	4167
318446	25	e	1	X	4	gynecolog	S	E	3	95946		Emergenc	Moderate	2	31-40	4396
318447	23	a	6	X	4	gynecolog	Q	F	3	95946		Trauma	Moderate	2	31-40	4088
318448	23	a	6	X	3	gynecolog	Q	F	4	95946		Urgent	Moderate	2	31-40	3925
318449	10	e	1	X	4	gynecolog	Q	E	2	95946		Trauma	Moderate	2	31-40	4241
318450	4	a	4	X	3	gynecolog	R	F	3	95946		Emergenc	Moderate	6	31-40	3468
318451	16	c	3	Z	4	gynecolog	R	A	3	95946		Trauma	Moderate	3	31-40	4322
318452	28	b	11	X	3	gynecolog	R	F	4	95946		Urgent	Moderate	2	31-40	4315
318453	19	a	7	Y	1	gynecolog	S	C	2	40728	8	Emergenc	Moderate	4	51-60	3288
318454	26	b	2	Y	5	gynecolog	S	D	4	40728	8	Emergenc	Moderate	4	51-60	6818
318455	19	a	7	Y	2	gynecolog	S	C	4	40728	8	Emergenc	Moderate	2	51-60	3410
318456	26	b	2	Y	3	gynecolog	P	D	4	40728	8	Trauma	Moderate	6	51-60	4782
318457	23	a	6	X	4	anesthesi	Q	F	2	40728	8	Emergenc	Moderate	4	51-60	5357
318458	25	e	1	X	2	anesthesi	S	E	2	40728	8	Trauma	Moderate	2	51-60	6984
318459	32	f	9	Y	2	gynecolog	S	B	2	40728	8	Urgent	Moderate	2	51-60	5716
318460	26	b	2	Y	2	gynecolog	R	D	3	40728	8	Urgent	Moderate	6	51-60	3410
318461	11	b	2	Y	2	gynecolog	S	D	3	40728	8	Urgent	Moderate	2	51-60	5069
318462	6	a	6	X	2	anesthesi	R	F	3	128946	7	Emergenc	Moderate	4	51-60	4596
318463	1	d	10	Y	3	gynecolog	R	B	2	128946	7	Trauma	Moderate	6	51-60	3933
318464	6	a	6	X	2	gynecolog	R	F	4	128946	7	Trauma	Moderate	3	51-60	4884
318465	15	c	5	Z	4	gynecolog	P	F	3	128946	7	Trauma	Moderate	4	51-60	5138
318466	15	c	5	Z	6	gynecolog	P	F	2	128946	7	Emergenc	Moderate	6	51-60	3753
318467	23	a	6	X	4	anesthesi	Q	F	4	128946	7	Urgent	Moderate	2	51-60	5397
318468	6	a	6	X	3	gynecolog	Q	F	3	128946	7	Urgent	Moderate	5	51-60	3143
318469	6	a	6	X	4	TB & Ches	Q	F	3	128946	7	Urgent	Moderate	4	51-60	3839
318470	31	c	3	Z	4	gynecolog	R	A	2	111851	14	Emergenc	Extreme		3 41-50	4204
318471	6	a	6	X	3	gynecolog	R	F	2	111851	14	Trauma	Extreme		5 41-50	4551
318472	1	d	10	Y	5	gynecolog	Q	B	3	111851	14	Trauma	Extreme		3 41-50	4000
318473	3	c	3	Z	6	gynecolog	Q	A	2	111851	14	Trauma	Extreme		3 41-50	3570
318474	18	d	13	Y	5	gynecolog	Q	B	1	111851	14	Trauma	Extreme		4 41-50	4050

Now login in to your IBM Cognos account and Click on the upload data.

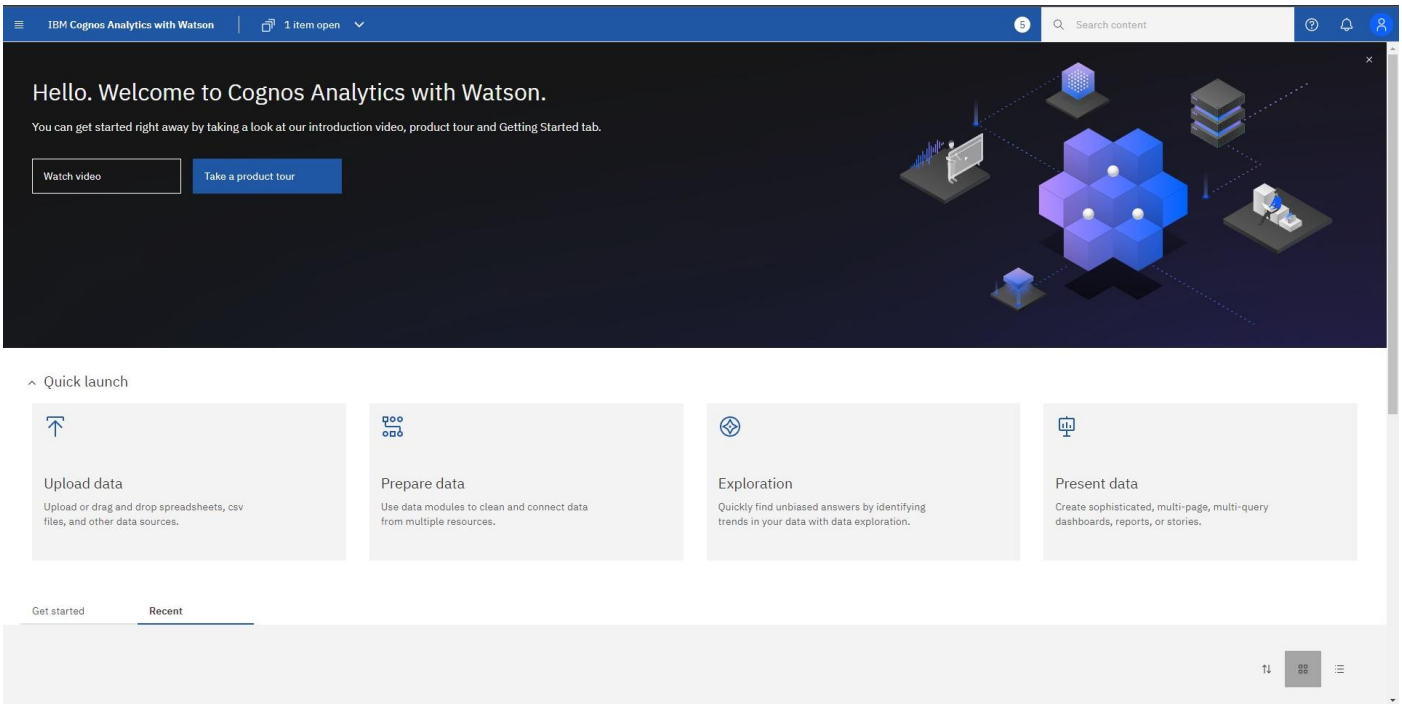

Select the folder selection to upload the data and click open.

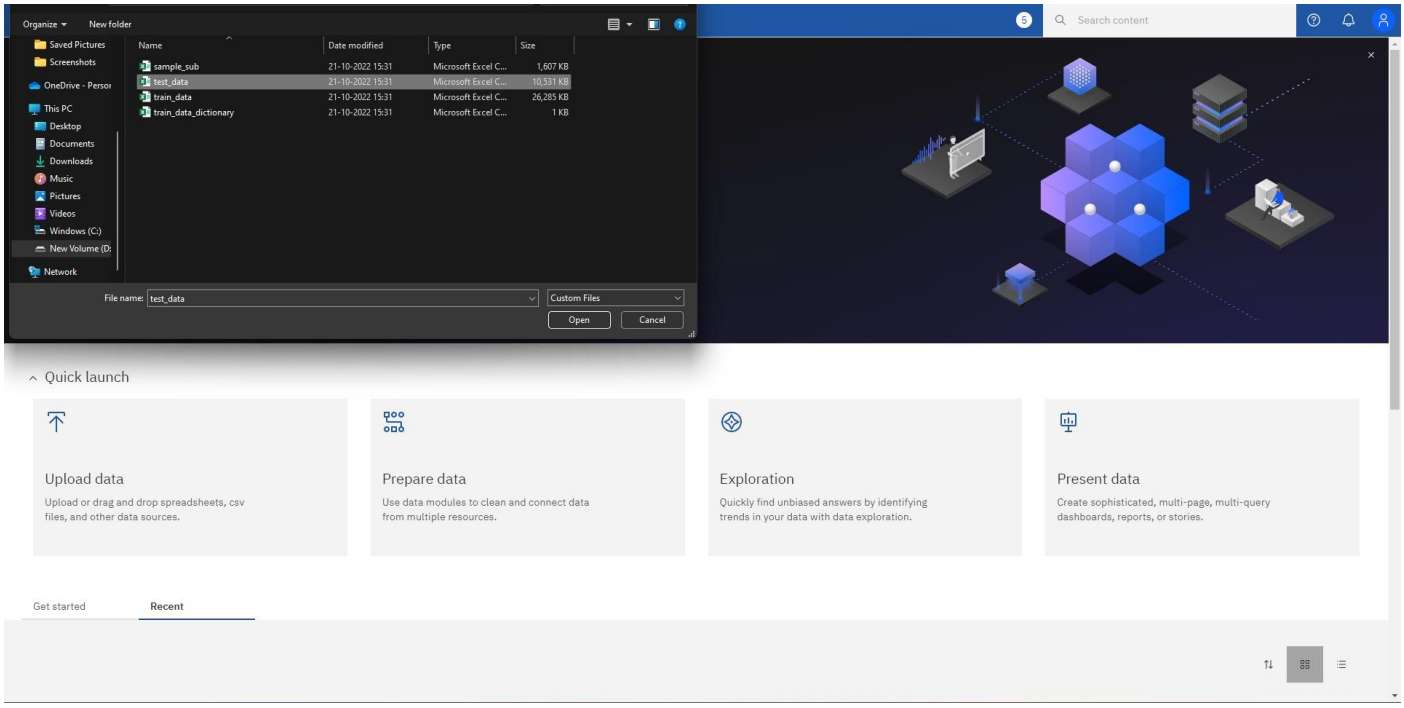
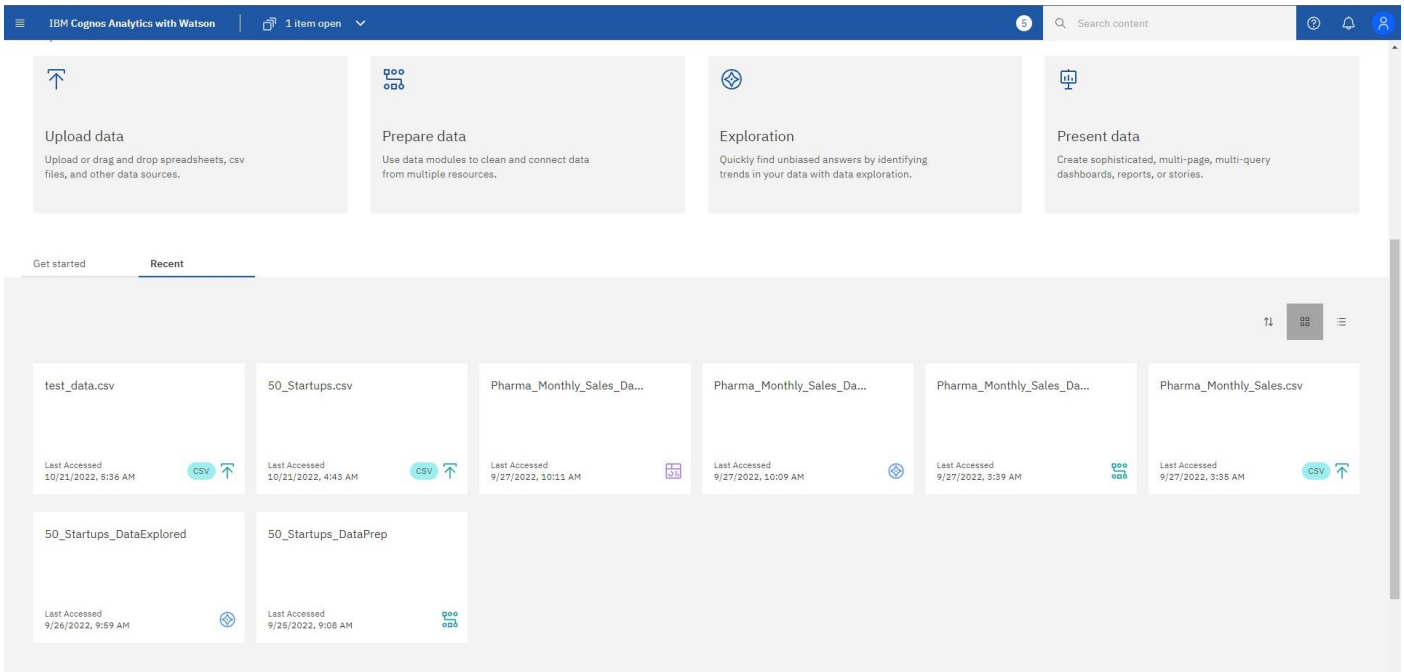
Now you can view the dataset in the recent tab.