Empathy Map

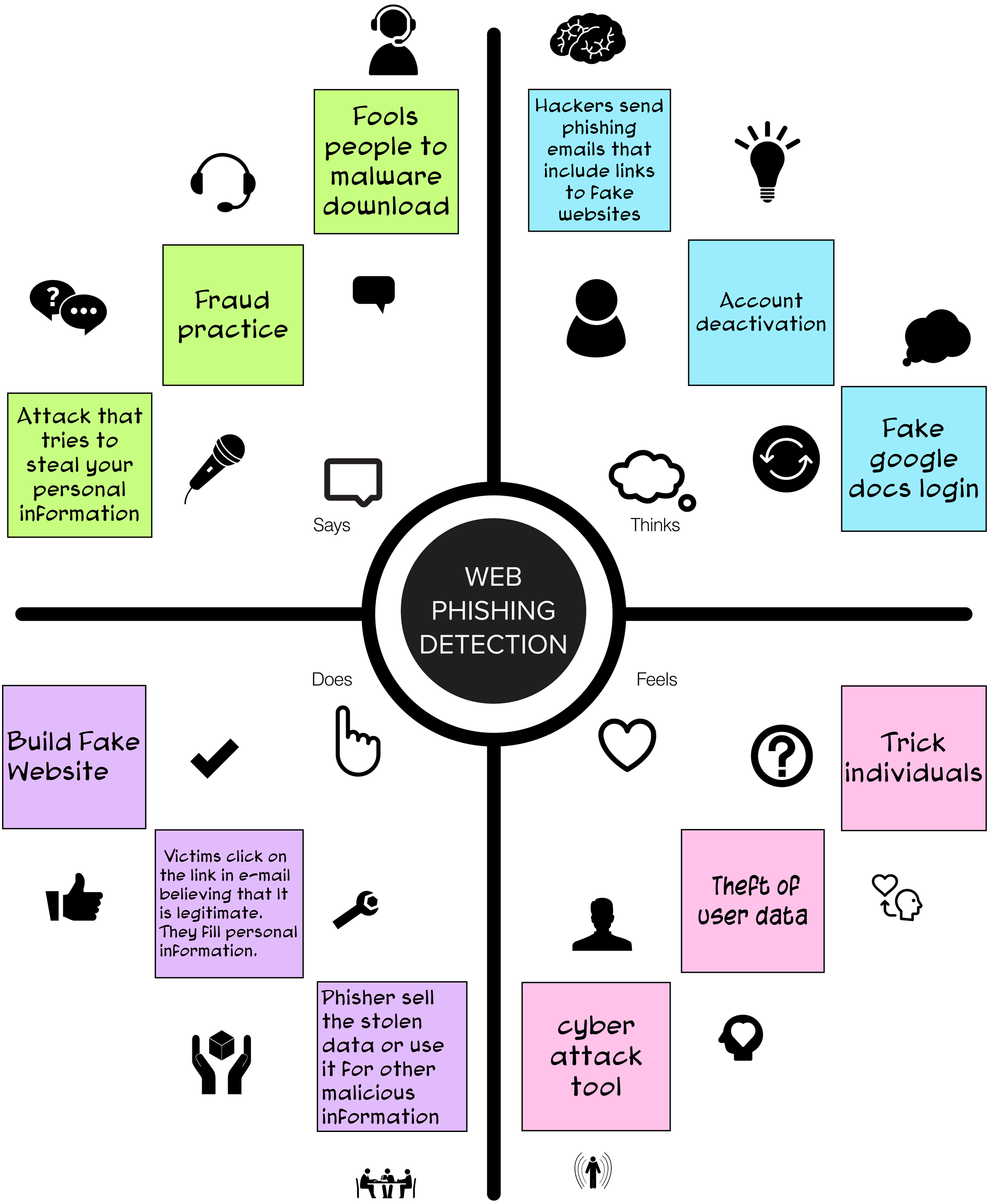
Fools people to malware download
Hackers send phishing emails that include links to fake websites
Fraud practice
Account deactivation
Attack that tries to steal your personal information
Fake google docs login
Says
Thinks
WEB PHISHING DETECTION
Does
Feels
Build Fake Website
Trick individuals
Victims click on the link in e-mail believing that It is legitimate. They fill personal information.
Theft of user data
Phisher sell the stolen data or use it for other malicious information
cyber attack tool