TEAM ID	PNT2022TMID27559
PROJECT NAME	Analytics for Hospitals' Health-Care Data
DATE OF THE MEETING	31-10-2022

MINUTES OF THE MEETING : SPRINT-2
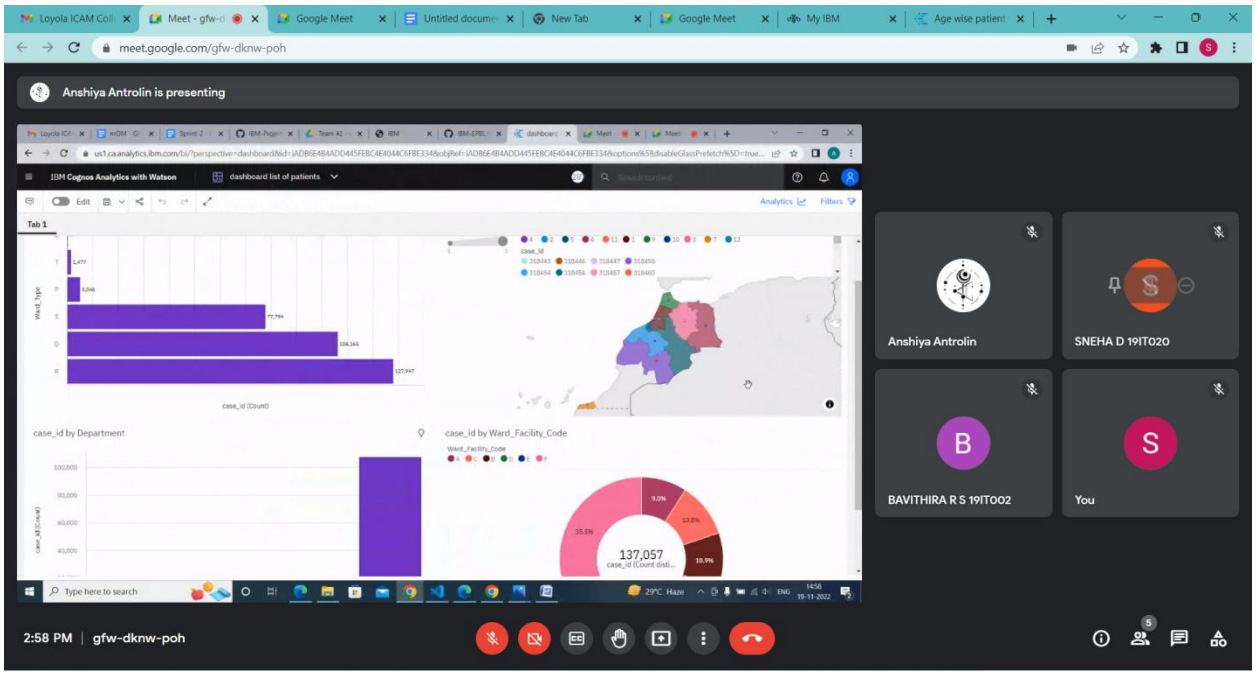
- As a next step,data exploration is done.
- Then data visualization is done.
- We use data visualization and statistical techniques to describe dataset characteristics, such as size,quantity and accuracy in order to better understand the nature of the data.
- We use data visualization types such as line graphs,pie charts and bar charts.
- At last, we are about to start the dashboard creation.