Project Development Phase

Model Performance Test

Team ID	PNT2022TMID35084
Project Name	Analytics for Hospitals Health-care Data

Model Performance Testing:

S.No.	Parameter	Screenshot / Values
1.	Dashboard design	No of Visualizations / Graphs - 35
2.	Data responsiveness	**DASHBOARD** 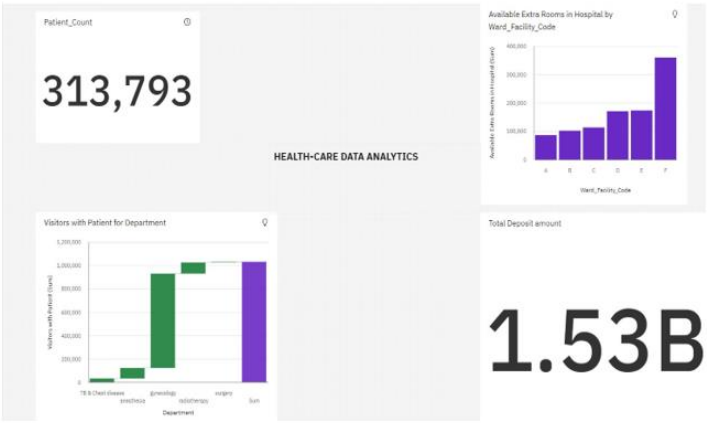

3.	Amount Data to Rendered (DB2 Metrics)	

4.	Utilization of Data Filters	Without applying any filter With Filter 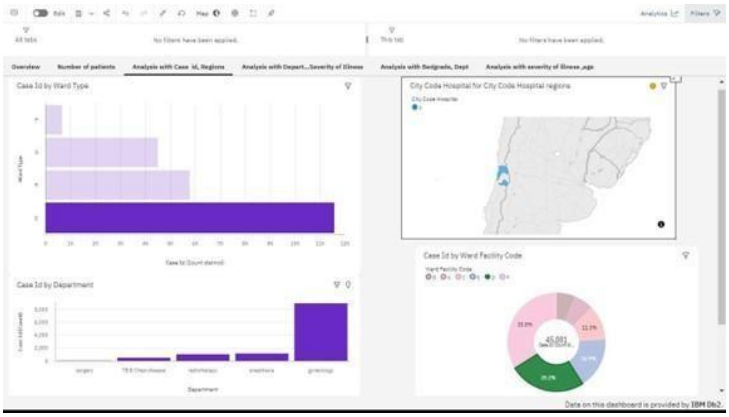
5.	**Effective User Story**	**No of Scene Added - 12**

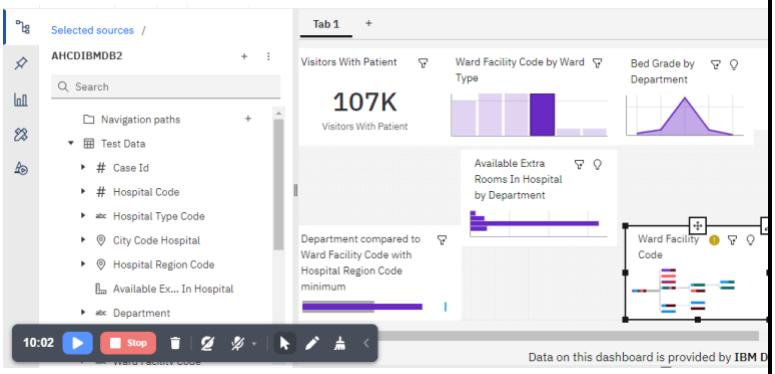
Selected sources /
AHCDIBMDB2
Search
Navigation paths
Test Data
Case Id
Hospital Code
Hospital Type Code
City Code Hospital
Hospital Region Code
Available Ex... In Hospital
Department
Tab 1
Visitors With Patient
107K
Visitors With Patient
Ward Facility Code by Ward Type
Bed Grade by Department
Available Extra Rooms In Hospital by Department
Department compared to Ward Facility Code with Hospital Region Code minimum
Ward Facility Code
10:02
Stop
Data on this dashboard is provided by IBM D

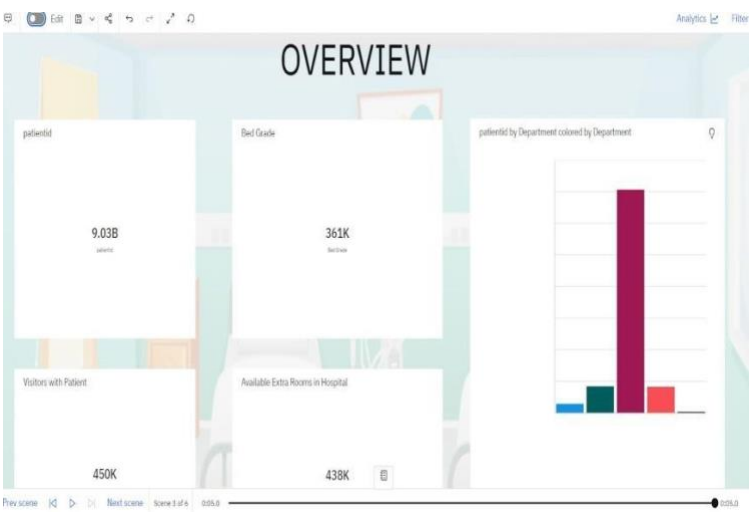
Edit
Analytics
Filter
OVERVIEW
patientid
9.03B
Bed Grade
361K
patientid by Department colored by Department
Visitors with Patient
450K
Available Extra Rooms in Hospital
438K
Prev scene
Next scene

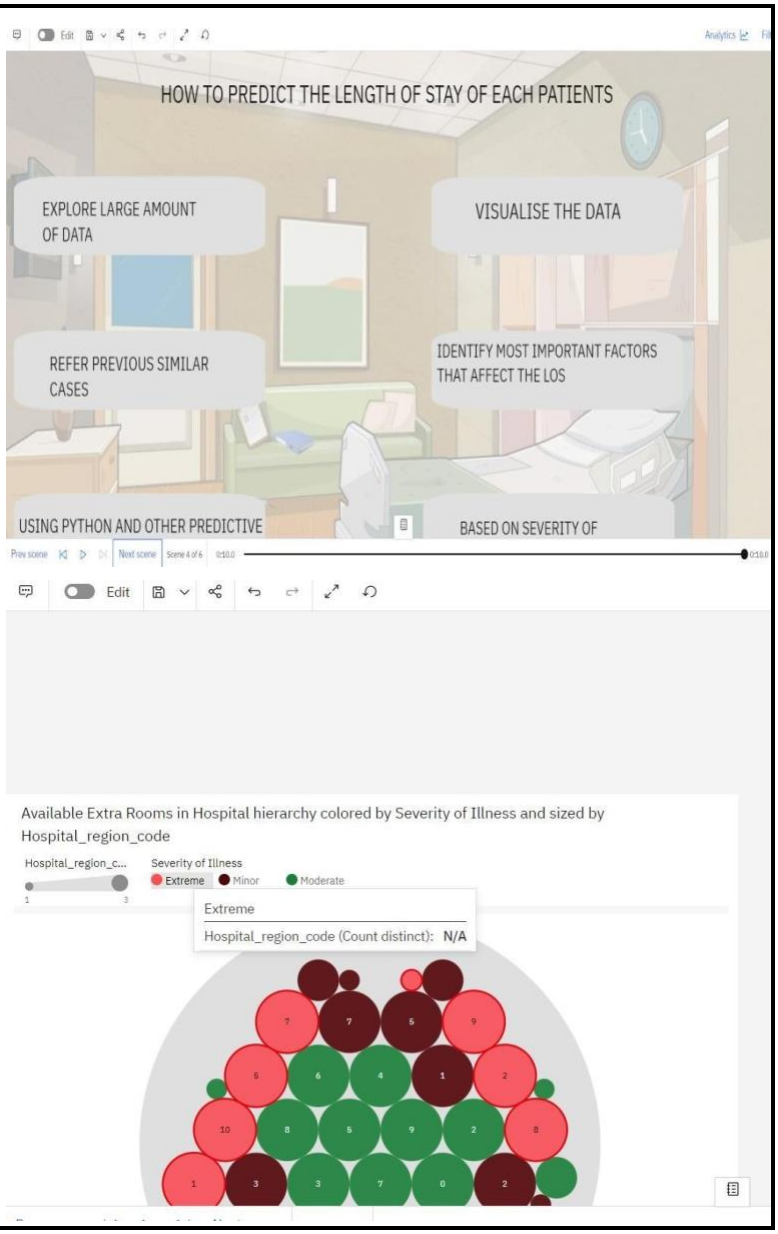
HOW TO PREDICT THE LENGTH OF STAY OF EACH PATIENTS
EXPLORE LARGE AMOUNT OF DATA
VISUALISE THE DATA
REFER PREVIOUS SIMILAR CASES
IDENTIFY MOST IMPORTANT FACTORS THAT AFFECT THE LOS
USING PYTHON AND OTHER PREDICTIVE
BASED ON SEVERITY OF
Edit
Available Extra Rooms in Hospital hierarchy colored by Severity of Illness and sized by Hospital_region_code
Hospital_region_c...
Severity of Illness
Extreme
Minor
Moderate
Extreme
Hospital_region_code (Count distinct): N/A

		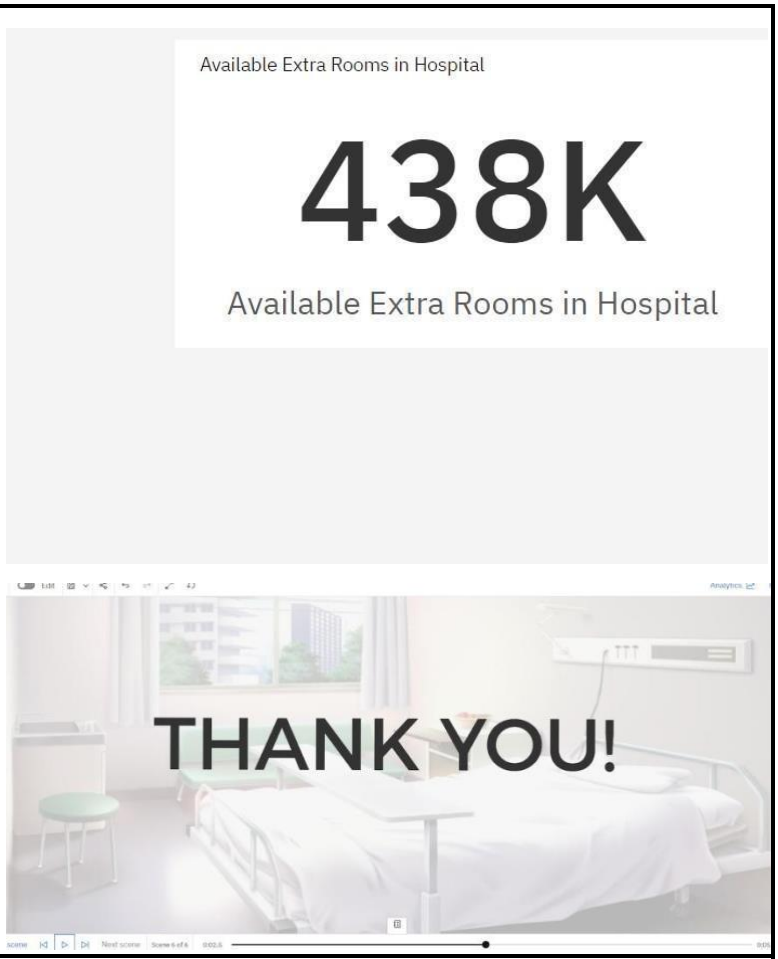
6.	**Descriptive Reports**	**No of Visualizations / Graphs - 6** **Pages - 3**

		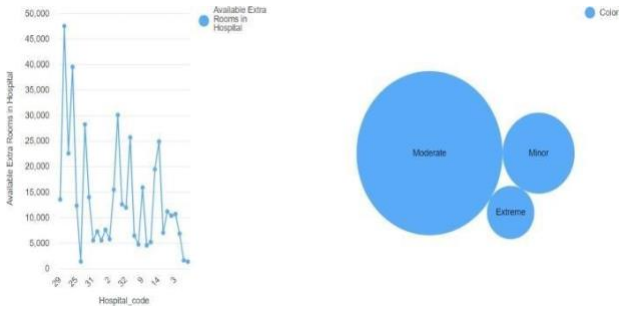 Available Extra Rooms in Hospital 50,000 45,000 40,000 35,000 30,000 25,000 20,000 15,000 10,000 5,000 0 Available Extra Rooms in Hospital Hospital_code Color Moderate Minor Extreme