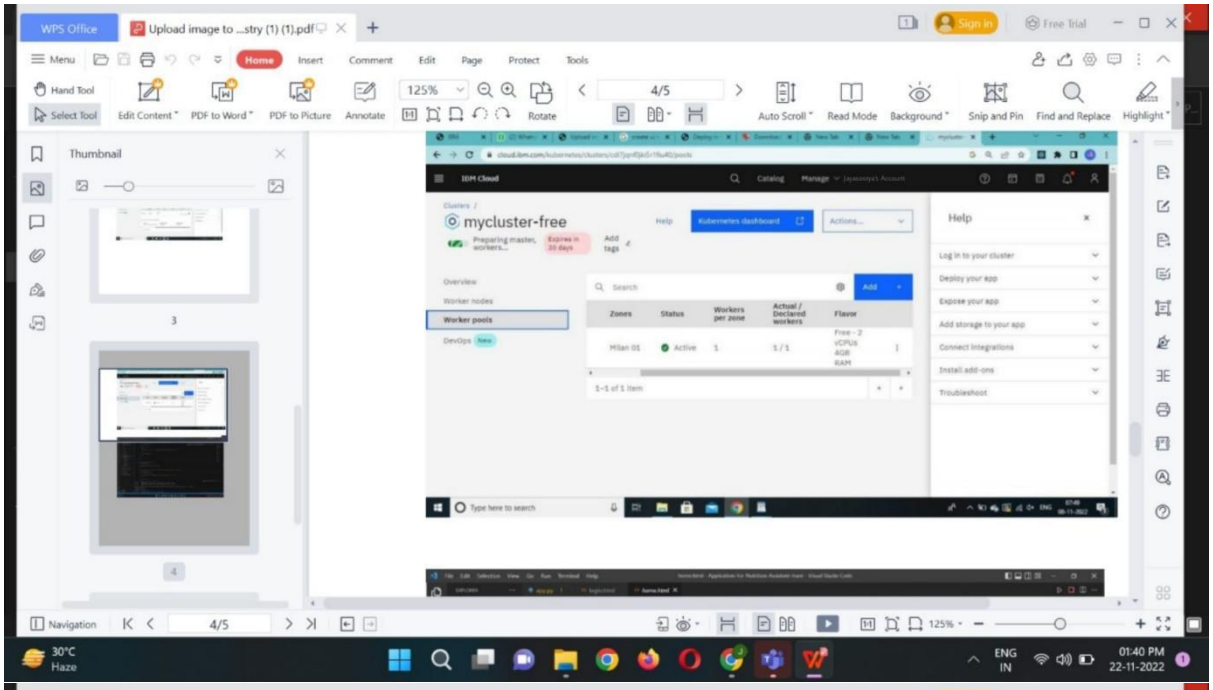
WPS Office
Upload image to ...stry (1) (1).pdf
Thumbnail
4/5
IBM Cloud
mycluster-free
Help
Worker pools
Add
Zones
Status
Workers per zone
Actual / Declared workers
Flavor
Milan 01
Active
Navigation
30°C
Haze
ENG
IN
01:40 PM
22-11-2022

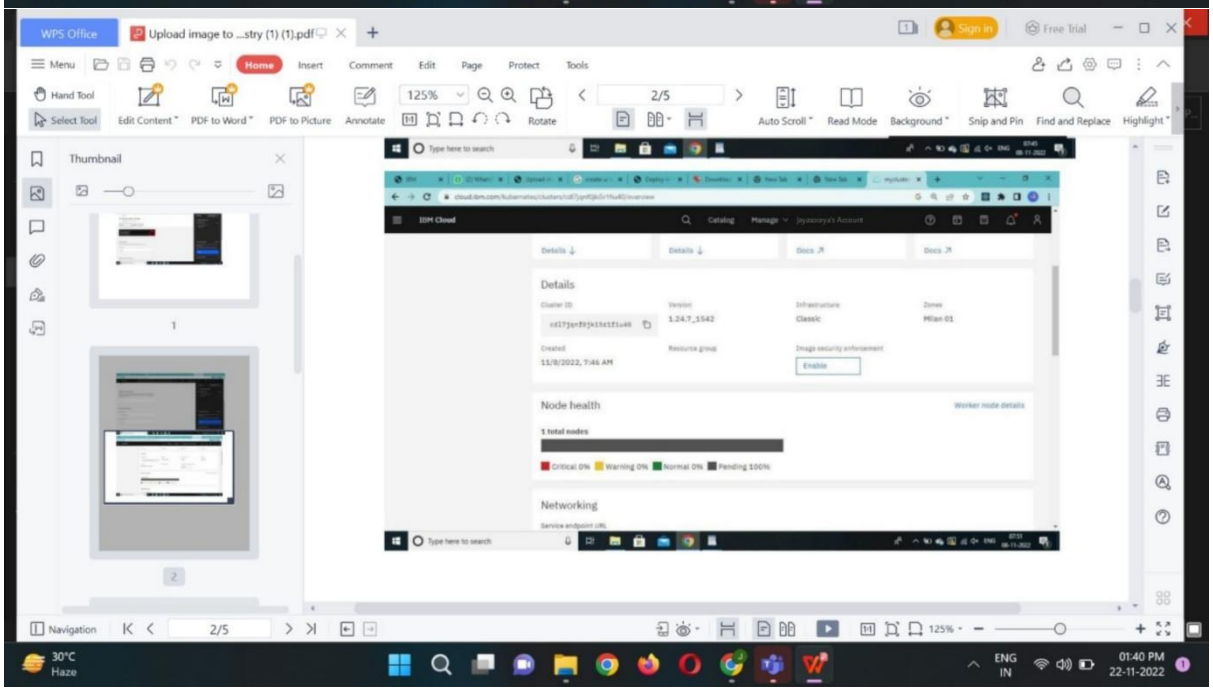
WPS Office
Upload image to ...stry (1) (1).pdf
Thumbnail
2/5
IBM Cloud
Details
Node health
Networking
Navigation
30°C
Haze
ENG
IN
01:40 PM
22-11-2022

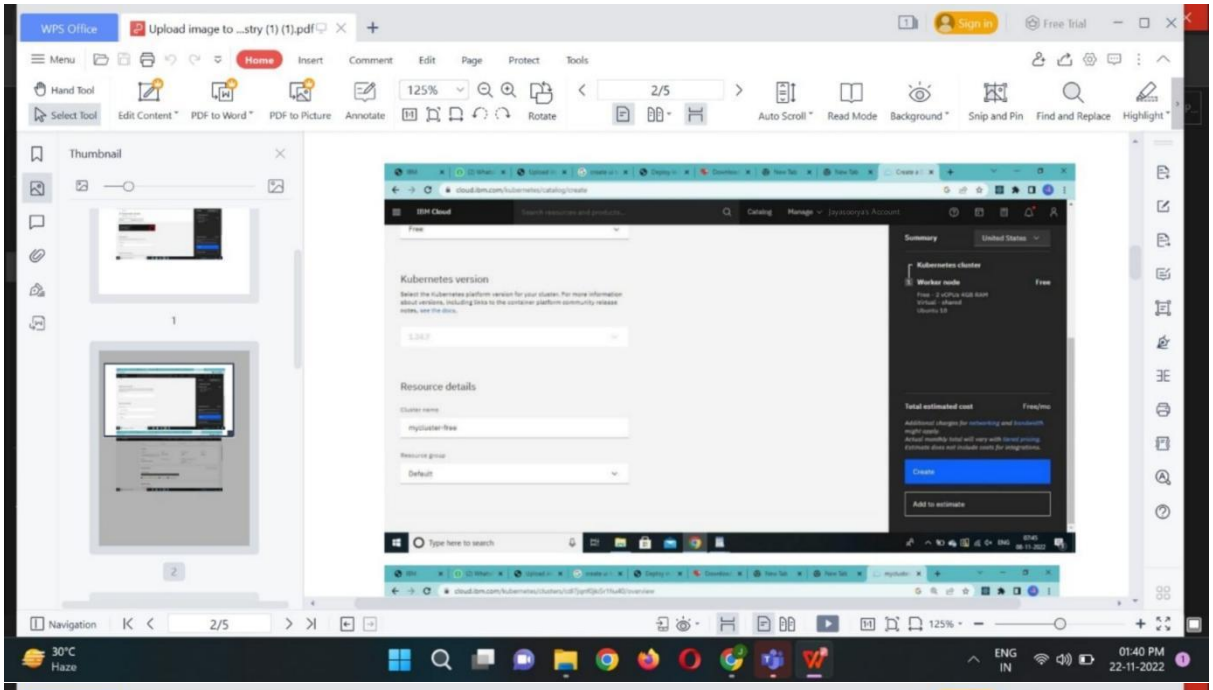
WPS Office
Upload image to ...stry (1) (1).pdf
Home
Insert
Comment
Edit
Page
Protect
Tools
Hand Tool
Select Tool
Edit Content
PDF to Word
PDF to Picture
Annotate
125%
Rotate
2/5
Auto Scroll
Read Mode
Background
Snip and Pin
Find and Replace
Highlight
Thumbnail
Kubernetes version
Resource details
mycluster-free
Create
Add to estimate
Navigation
30°C
Haze
ENG
IN
01:40 PM
22-11-2022

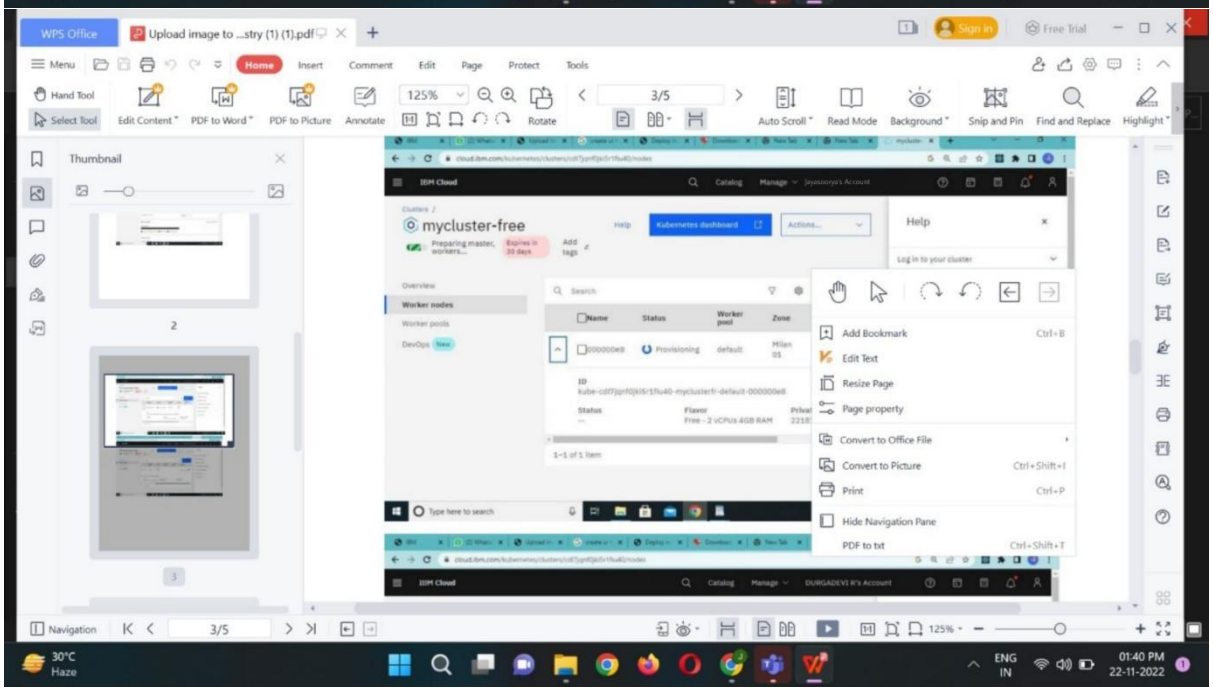
WPS Office
Upload image to ...stry (1) (1).pdf
Home
Insert
Comment
Edit
Page
Protect
Tools
Hand Tool
Select Tool
Edit Content
PDF to Word
PDF to Picture
Annotate
125%
Rotate
3/5
Auto Scroll
Read Mode
Background
Snip and Pin
Find and Replace
Highlight
Thumbnail
mycluster-free
Kubernetes dashboard
Help
Add Bookmark
Ctrl+B
Edit Text
Resize Page
Page property
Convert to Office File
Convert to Picture
Ctrl+Shift+I
Print
Ctrl+P
Hide Navigation Pane
PDF to txt
Ctrl+Shift+T
Navigation
30°C
Haze
ENG
IN
01:40 PM
22-11-2022

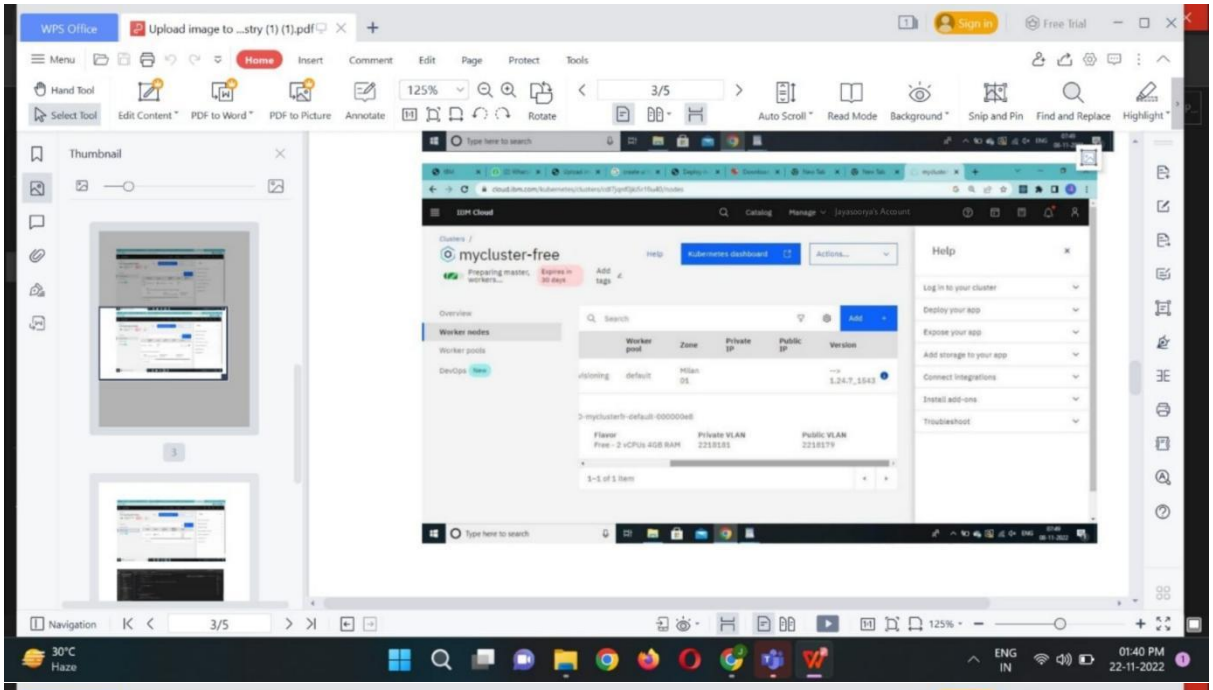
WPS Office
Upload image to ...stry (1) (1).pdf
Thumbnail
mycluster-free
Help
Kubernetes dashboard
Worker nodes
Worker pools
Navigation
3/5
30°C
Haze
ENG
IN
01:40 PM
22-11-2022

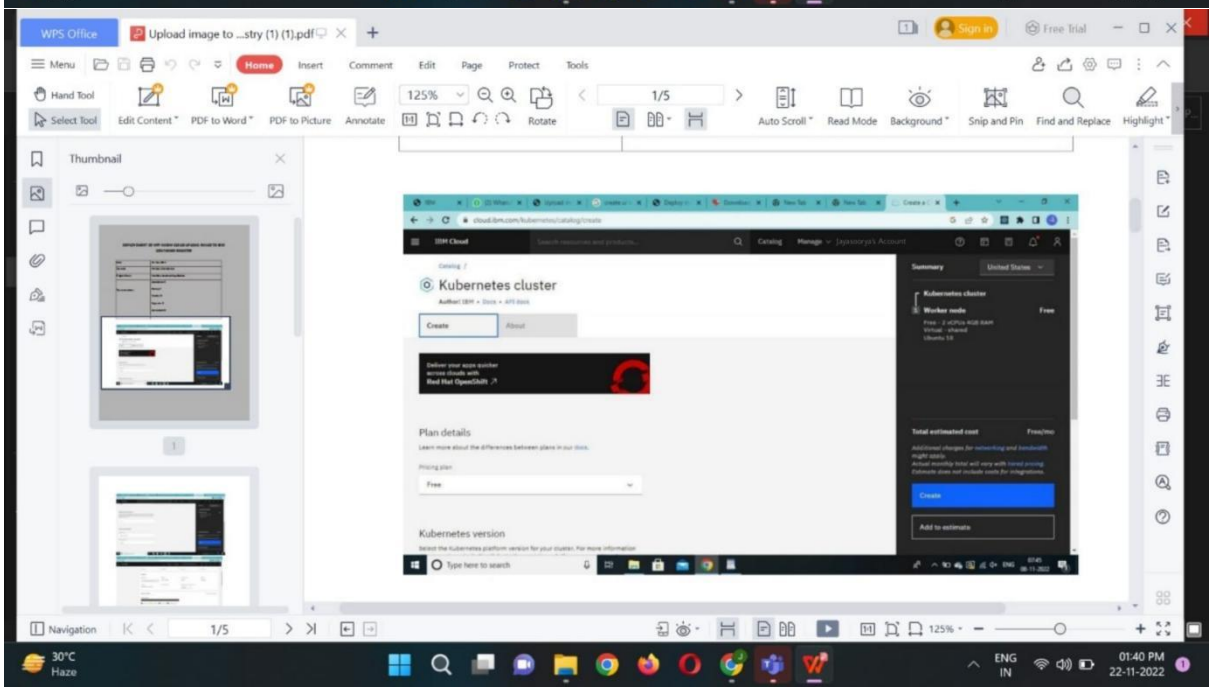
WPS Office
Upload image to ...stry (1) (1).pdf
Thumbnail
Kubernetes cluster
Create
Plan details
Kubernetes version
Navigation
1/5
30°C
Haze
ENG
IN
01:40 PM
22-11-2022

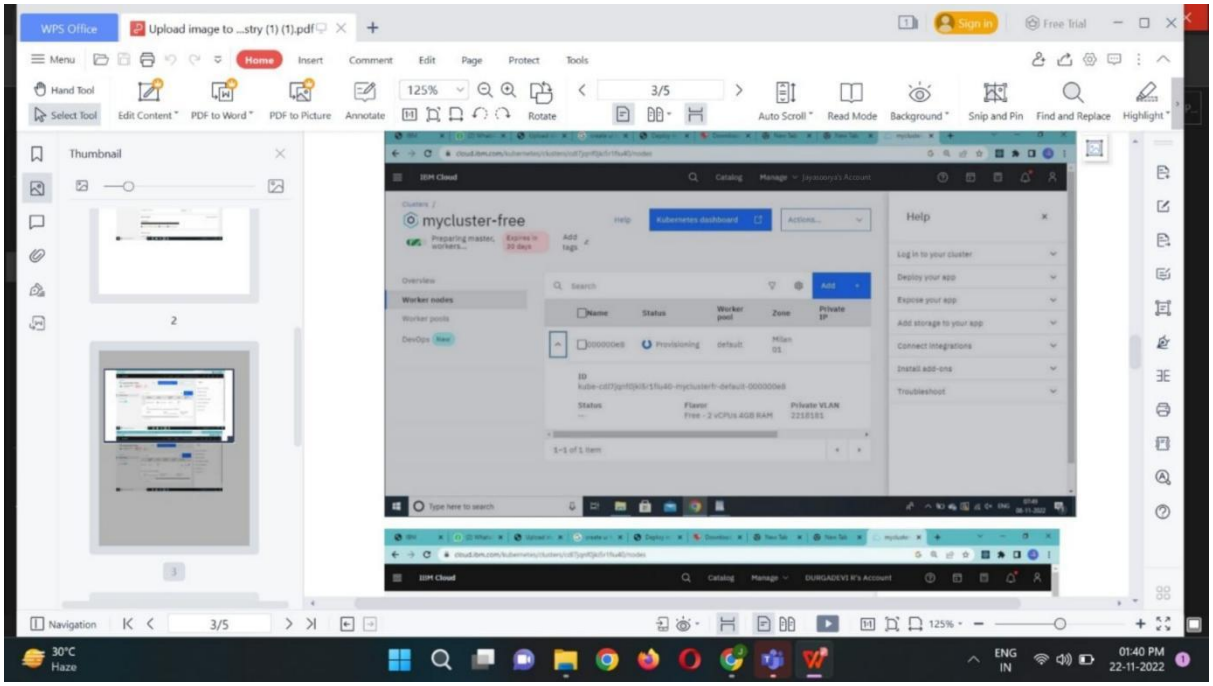
WPS Office
Upload image to ...stry (1) (1).pdf
Home
Insert
Comment
Edit
Page
Protect
Tools
Thumbnail
mycluster-free
Help
Navigation
3/5
30°C
Haze
ENG
IN
01:40 PM
22-11-2022

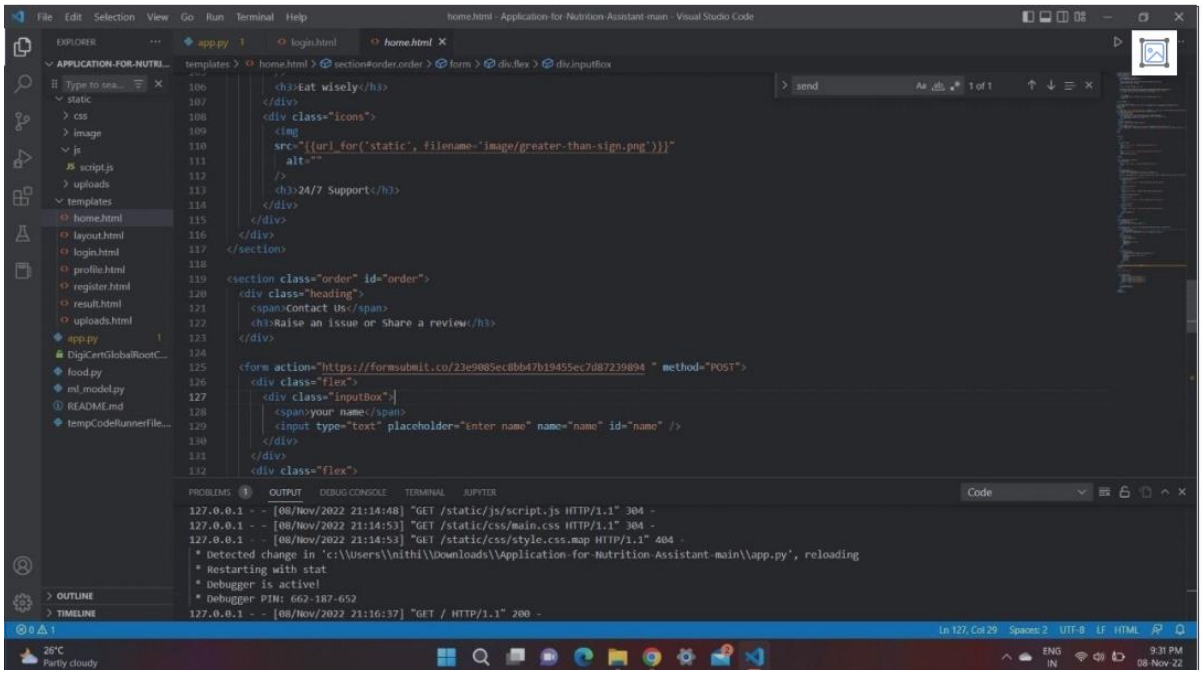
home.html - Application-for-Nutrition-Assistant-main - Visual Studio Code
EXPLORER
APPLICATION-FOR-NUTRI...
static
image
js
script.js
uploads
templates
home.html
layout.html
login.html
profile.html
register.html
result.html
uploads.html
app.py
food.py
ml_model.py
README.md
OUTLINE
TIMELINE
PROBLEMS
OUTPUT
DEBUG CONSOLE
TERMINAL
JUPYTER
127.0.0.1 - - [08/Nov/2022 21:14:48] "GET /static/js/script.js HTTP/1.1" 304 -
127.0.0.1 - - [08/Nov/2022 21:14:53] "GET /static/css/main.css HTTP/1.1" 304 -
127.0.0.1 - - [08/Nov/2022 21:14:53] "GET /static/css/style.css.map HTTP/1.1" 404 -
* Detected change in 'c:\\Users\\nithi\\Downloads\\Application-for-Nutrition-Assistant-main\\app.py', reloading
* Restarting with stat
* Debugger is active!
* Debugger PIN: 662-187-652
127.0.0.1 - - [08/Nov/2022 21:16:37] "GET / HTTP/1.1" 200 -
26°C
Partly cloudy
9:31 PM
08-Nov-22