Igor Gassmann

igassmann.me | igor@igassmann.me
Remote | Switzerland

Product Engineer with 12 years of experience. I started my career at 16, spending my first 4 years at a Swiss college building products from ideation to launch.

I then co-founded a startup in the US, where I architected a scalable video platform API with paid subscriptions, and hired our first employee.

Over the following 6 years, I built dashboards, dev tools, and infrastructure at early-stage startups. For the past year, I've been a core contributor to LiveStore, a SQLite-based state management and data sync layer.

Skills

- TypeScript
- React
- Next.js
- Tailwind CSS
- Effect
- GraphQL
- Go
- Distributed Systems

Experience

Open Source Developer | LiveStore - Remote — Apr 2025 – Present

Building a SQLite-based state management and sync layer library. Architected a command-event system to handle invariant violations during state reconciliation and an API for partial synchronization.

Software Engineer | Inngest - Remote — Mar 2023 – Mar 2024

Helped build the Inngest Cloud Dashboard. A monitoring tool built with Next.js and a GraphQL API (Go).

Software Engineer | Synthesis - Remote — Aug 2022 – Nov 2022

Led the development of an internal tool for reviewing student sessions which involved video recordings and generated transcripts through speech recognition.

Technical Co-Founder | Odeon - Remote — Apr 2018 – Dec 2020

Architected a scalable REST API with subscription billing logic and cloud-native infrastructure. Co-led product design, hired our first employee, and defined processes for team collaboration.

Education

On Deck | First 50 Fellowship — May 2021 – July 2021

On Deck First 50 is an 8-week program for ambitious and talented professionals who want to land roles at breakout startups. It connected me to a global startup ecosystem with a stronghold in North America.

HEIA-FR | Apprenticeship in Computer Science — Sep 2013 – Jun 2017

HEIA-FR is a higher education institution based in Switzerland. I apprenticed as a Software Developer and was taught web development, system management, network design, and project management. I graduated with a Federal VET Diploma.

Awards

1st Place in the 2016 Regional ICT Championships in Systems and Networks

A Swiss championship on networks and computer systems. During the competition, I was faced against other professionals to put in place a complete network and server infrastructure with the highest quality standards in a short time.

2st Place in the 2015 Regional ICT Championships in Systems and Networks

Same championship than above.

Projects

Inngest | Web App

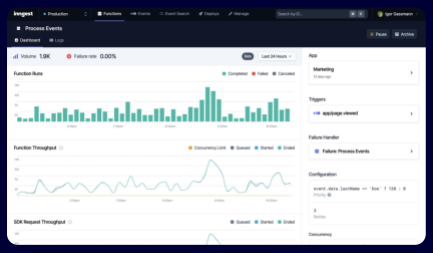

Odeon | Video Platofrm

Covalent | Web App

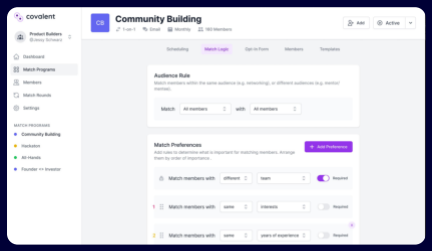

LiveStore | OSS Library