SOFTWARE REQUIREMENTS SPECIFICATION (SRS)

Digital Application, Approval & Licensing System

Team members:

SAMRIDHI CHOURASIA-S20240010212

JADHAV MANASA-S20240010087

JIYA MUGALE-S20240010096

KATAM HASINI-S20240010110

KUSUMA SIRI HASINI-S20240010124

INDEX

1. Introduction
    1.1 Purpose
    1.2 Scope
    1.3 Definitions and Acronyms

2. Functional Requirements
    2.1 Applicant Module
    2.2 Field Officer Module
    2.3 Department Officer Module
    2.4 Time-Bound Workflow (SLA Enforcement)

3. Non-Functional Requirements
    3.1 Performance
    3.2 Security
    3.3 Availability
    3.4 Reliability
    3.5 Usability

4. System Constraints

5. Future Enhancements

6. UML Diagrams
    6.1 Use Case Diagram
    6.2 Activity Diagram
    6.3 Sequence Diagram

1. Introduction

1.1 Purpose

This document describes the Software Requirements Specification (SRS) for the Digital Application, Approval & Licensing System. The purpose of this system is to automate the process of license application, verification, inspection, approval, issuance, and compliance monitoring through a centralized digital platform.

This document defines all functional and non-functional requirements of the system.

1.2 Scope

The Digital Licensing System will:

- Allow applicants to apply and renew licenses online.
- Enable document upload and verification.
- Support online payment processing.
- Facilitate inspection scheduling and reporting.
- Allow approval, rejection, and digital issuance of licenses.
- Track application status and send notifications.
- Enforce time-bound verification through SLA tracking.

The system aims to improve efficiency, transparency, accountability, and reduce manual paperwork.

1.3 Definitions and Acronyms

Applicant – Individual or business applying for a license
Field Officer – Officer responsible for verification and inspection
Department Officer – Officer responsible for final approval and issuance
SLA – Service Level Agreement

2. Functional Requirements

2.1 Applicant Module

FR1: The system shall allow applicants to register and log in using secure authentication.

FR2: The system shall allow applicants to submit license applications.

FR3: The system shall allow applicants to upload and manage required documents.

FR4: The system shall allow applicants to make online application and renewal payments.

FR5: The system shall allow applicants to track application status.

FR6: The system shall notify applicants regarding approval, rejection, clarification requests, or delays.

2.2 Field Officer Module

FR7: The system shall allow field officers to verify submitted documents.

FR8: The system shall allow field officers to schedule inspections.

FR9: The system shall allow field officers to conduct inspections and record observations.

FR10: The system shall generate inspection reports.

FR11: The system shall allow field officers to request clarification or document re-submission from applicants.

FR12: The system shall allow field officers to forward applications with recommendations to department officers.

2.3 Department Officer Module

FR13: The system shall allow department officers to review verified applications and inspection reports.

FR14: The system shall allow department officers to approve or reject license applications.

FR15: The system shall allow department officers to digitally sign and issue approved licenses.

FR16: The system shall allow department officers to monitor compliance and take license control actions.

FR17: The system shall allow department officers to update license status and notify applicants.

2.4 Time-Bound Workflow (SLA Enforcement)

FR18: The system shall allow one week for application verification by field officers.

FR19: The system shall automatically track verification time.

FR20: The system shall notify higher authorities if verification is delayed.

FR21: The system shall record delayed actions for performance monitoring and accountability.

3. Non-Functional Requirements

3.1 Performance

NFR1: The system shall respond quickly to user actions.

NFR2: The system shall support multiple users simultaneously.

NFR3: The system shall process applications efficiently.

3.2 Security

NFR4: The system shall require user authentication before accessing services.

NFR5: The system shall protect user data from unauthorized access.

NFR6: The system shall securely process online payments and document uploads.

NFR7: The system shall restrict access based on user roles.

NFR8: The system shall maintain audit logs for security and monitoring purposes.

3.3 Availability

NFR9: The system shall be available during normal working hours.

NFR10: The system shall be unavailable only during scheduled maintenance.

3.4 Reliability

NFR11: The system shall maintain accurate data at all times.

NFR12: The system shall reliably process payments and approvals.

NFR13: The system shall prevent data loss.

3.5 Usability

NFR14: The system shall be easy to understand and use.

NFR15: The system shall display clear and meaningful error messages.

NFR16: The system shall provide a simple and consistent user interface.

4. System Constraints

- The system shall be web-based.
- The system shall integrate with an online payment gateway.
- The system shall support digital signature functionality.
- The system shall maintain audit logs.
- The system shall enforce SLA-based verification monitoring.

5. Future Enhancements

- SMS and email notification integration
- Mobile application version
- Analytics dashboard for officers

6. UML Diagrams

Use case Diagram

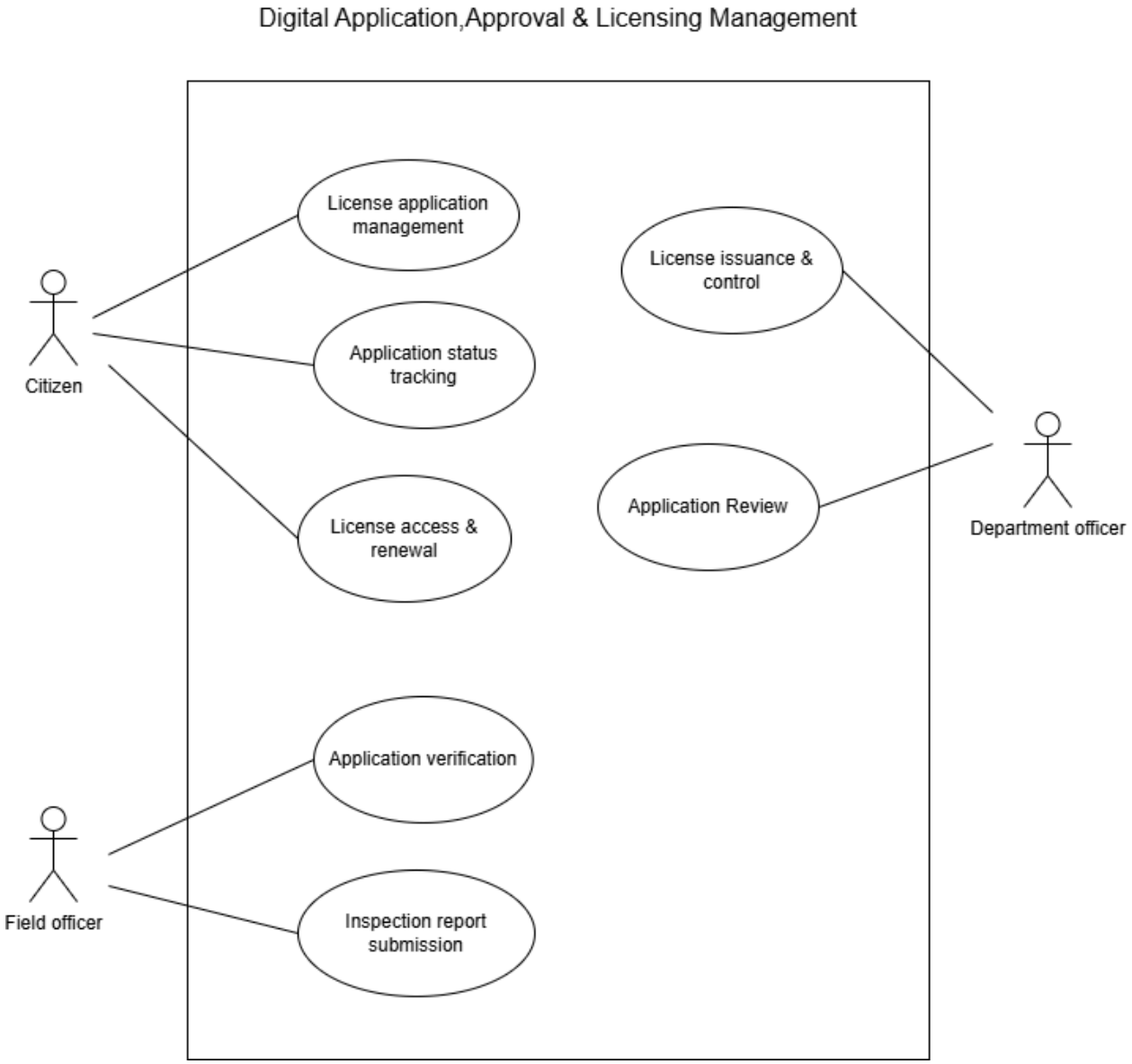

Activity Diagrams

License Application

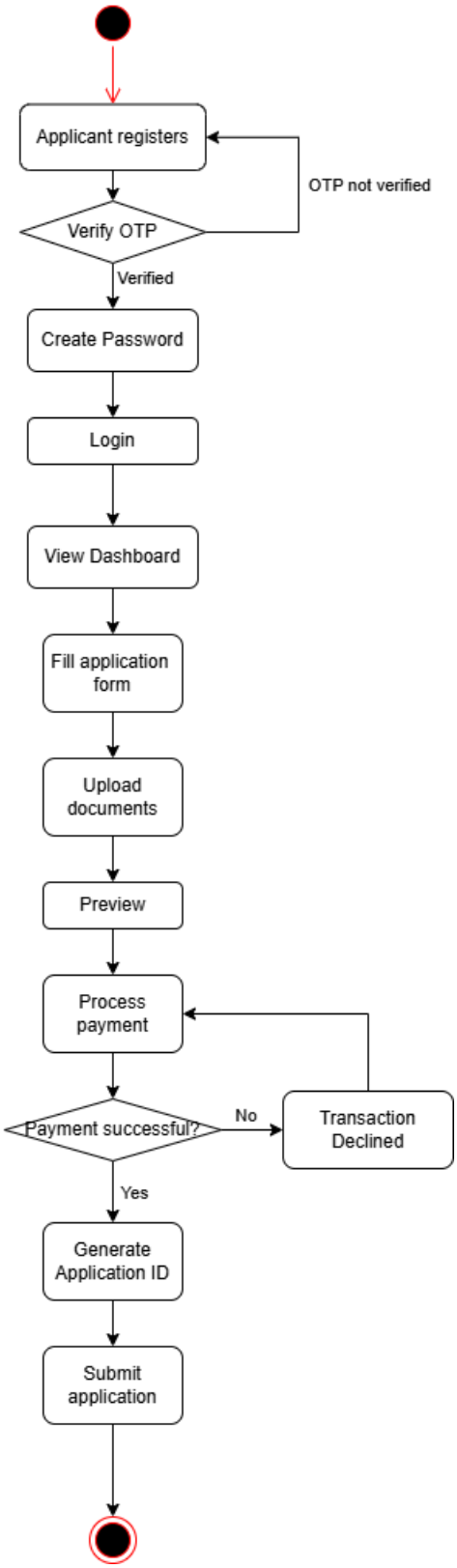

Application Verification and Review Management

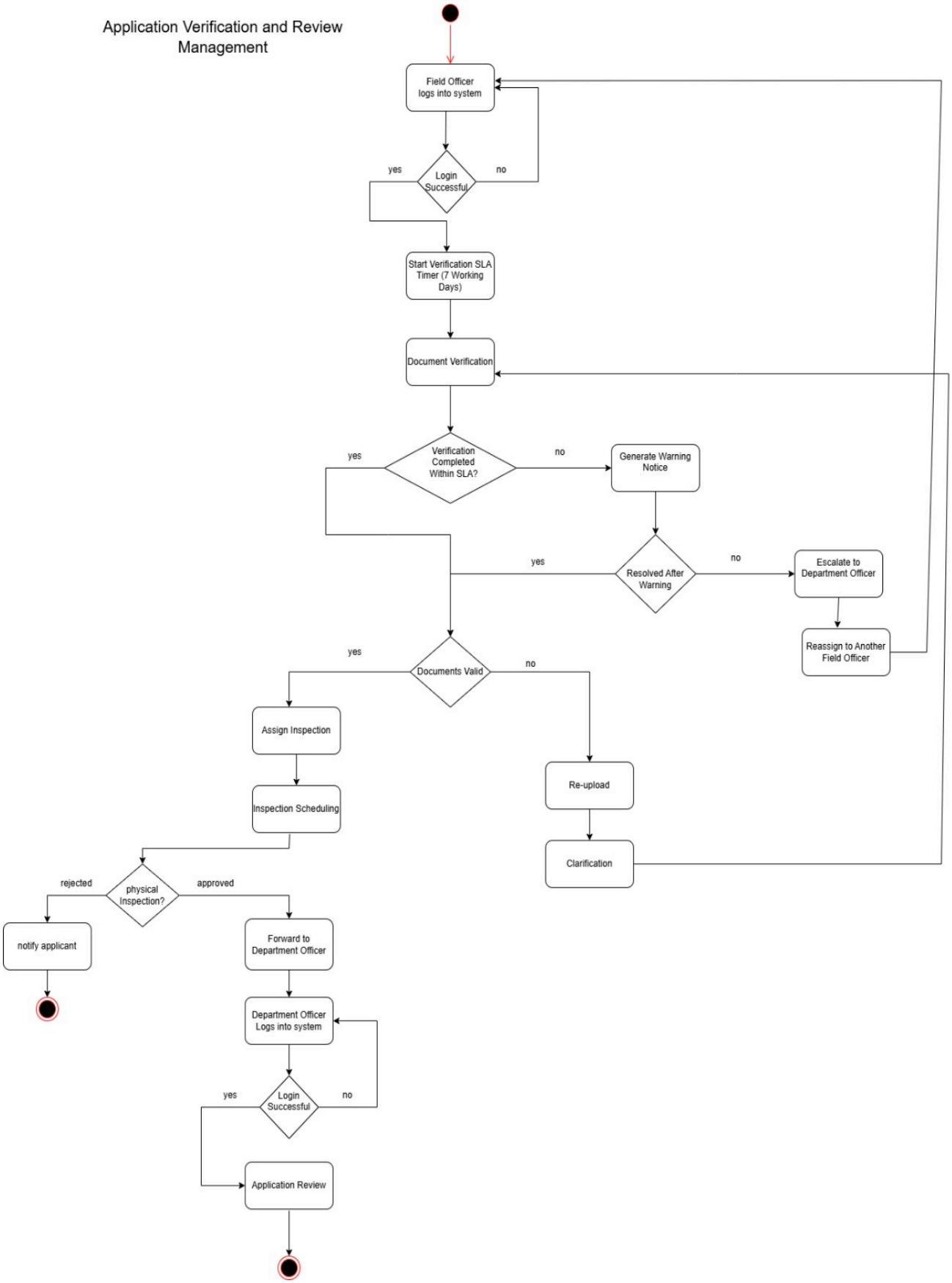

Inspection report submission

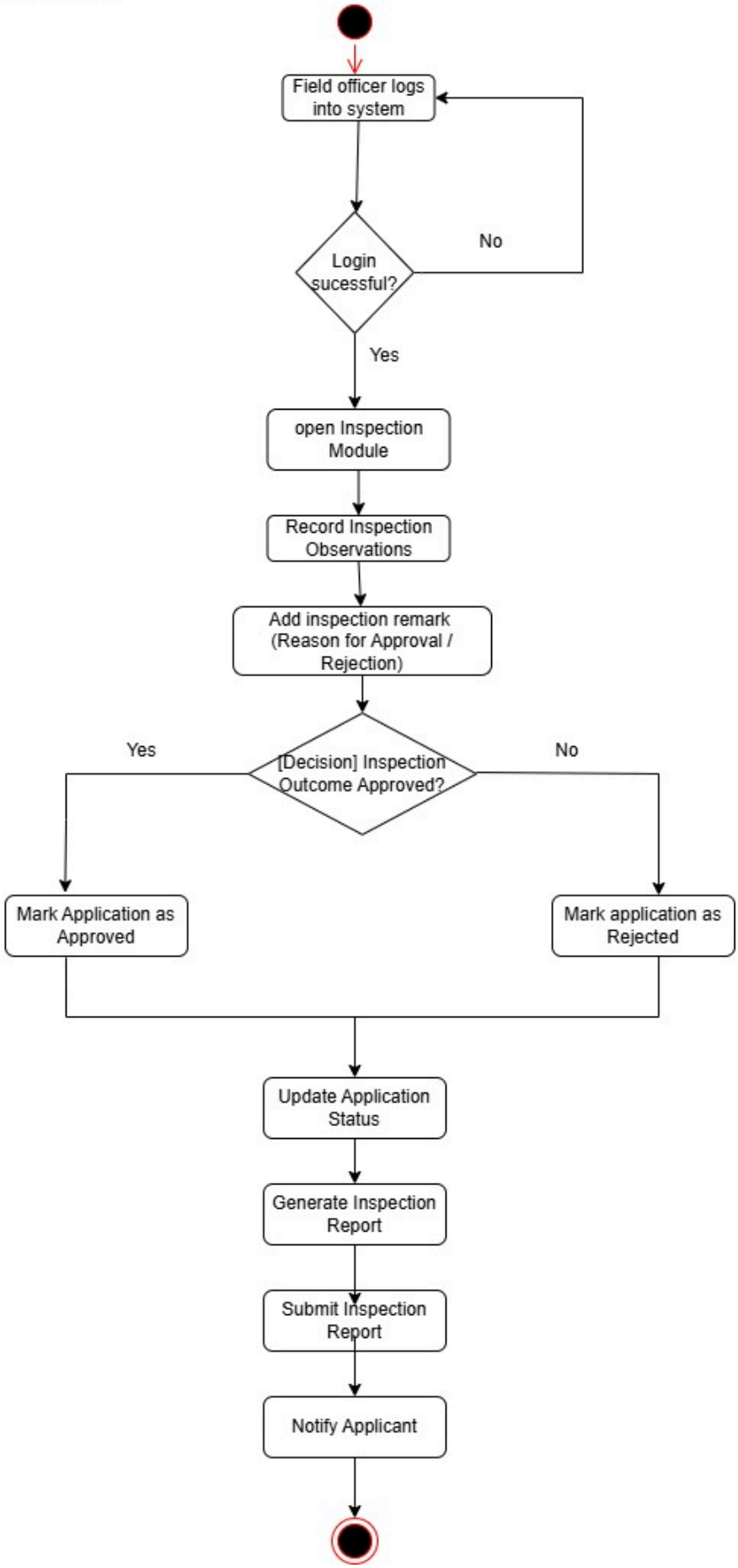

license issuance management

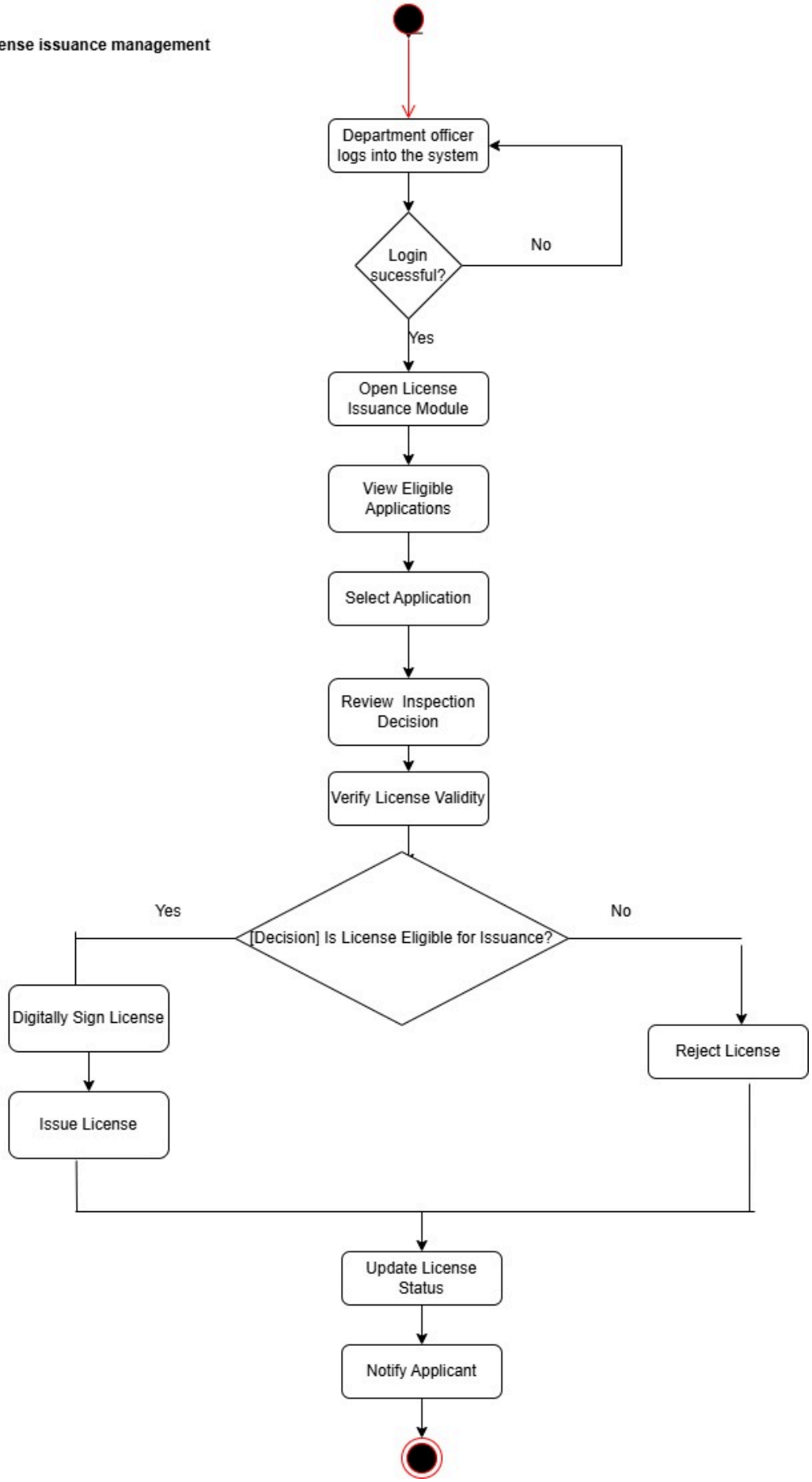

Application tracking

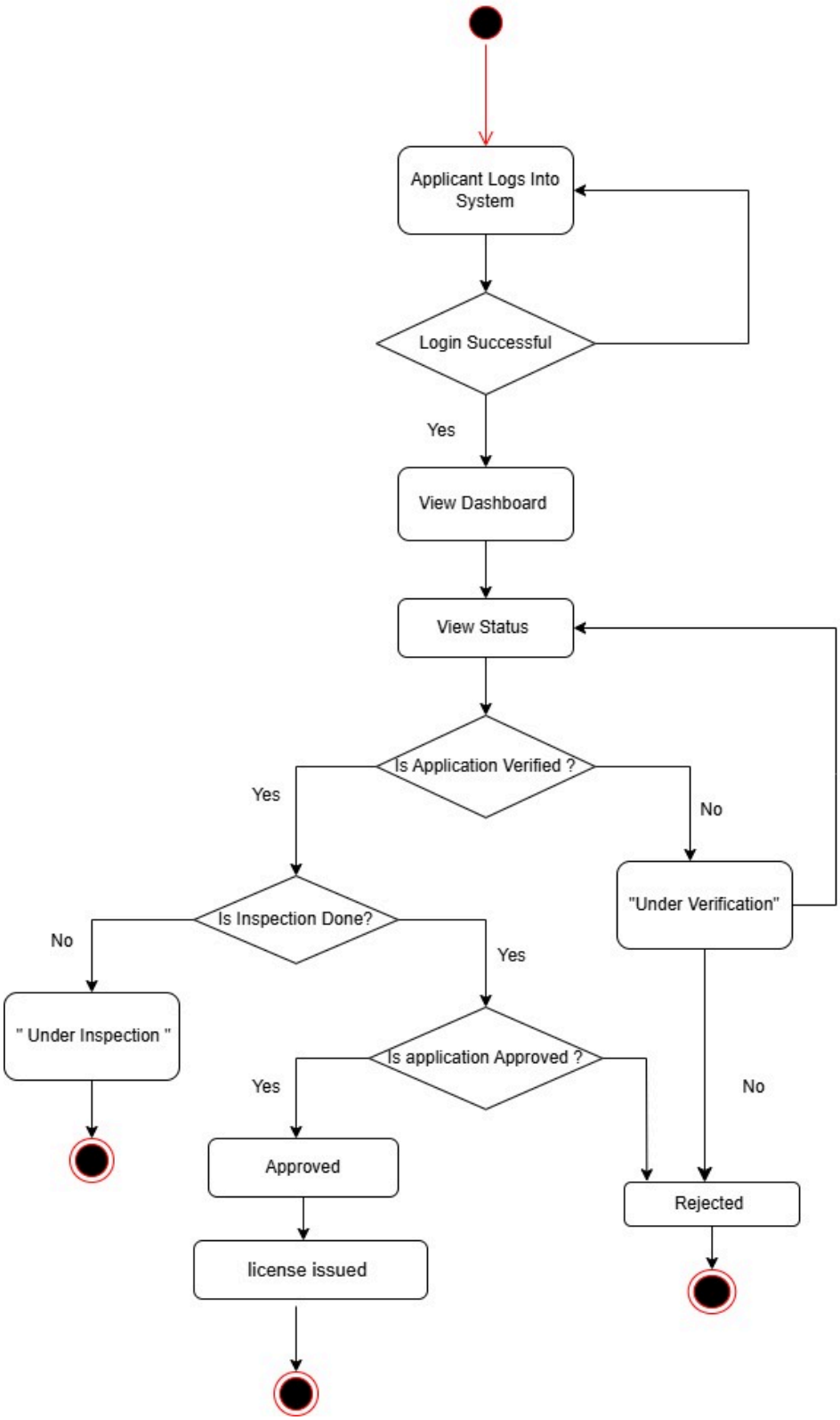

License Access & Renewal

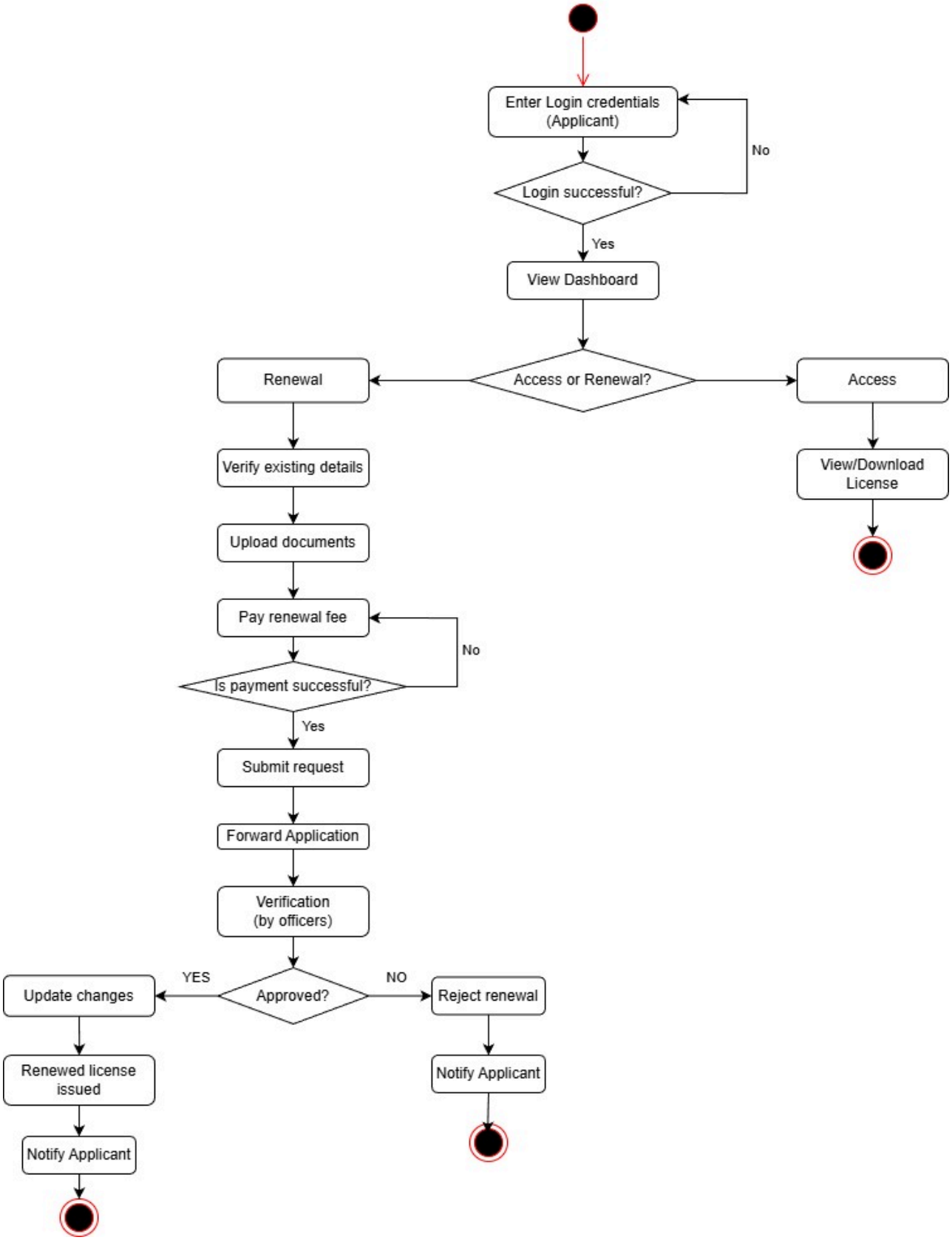

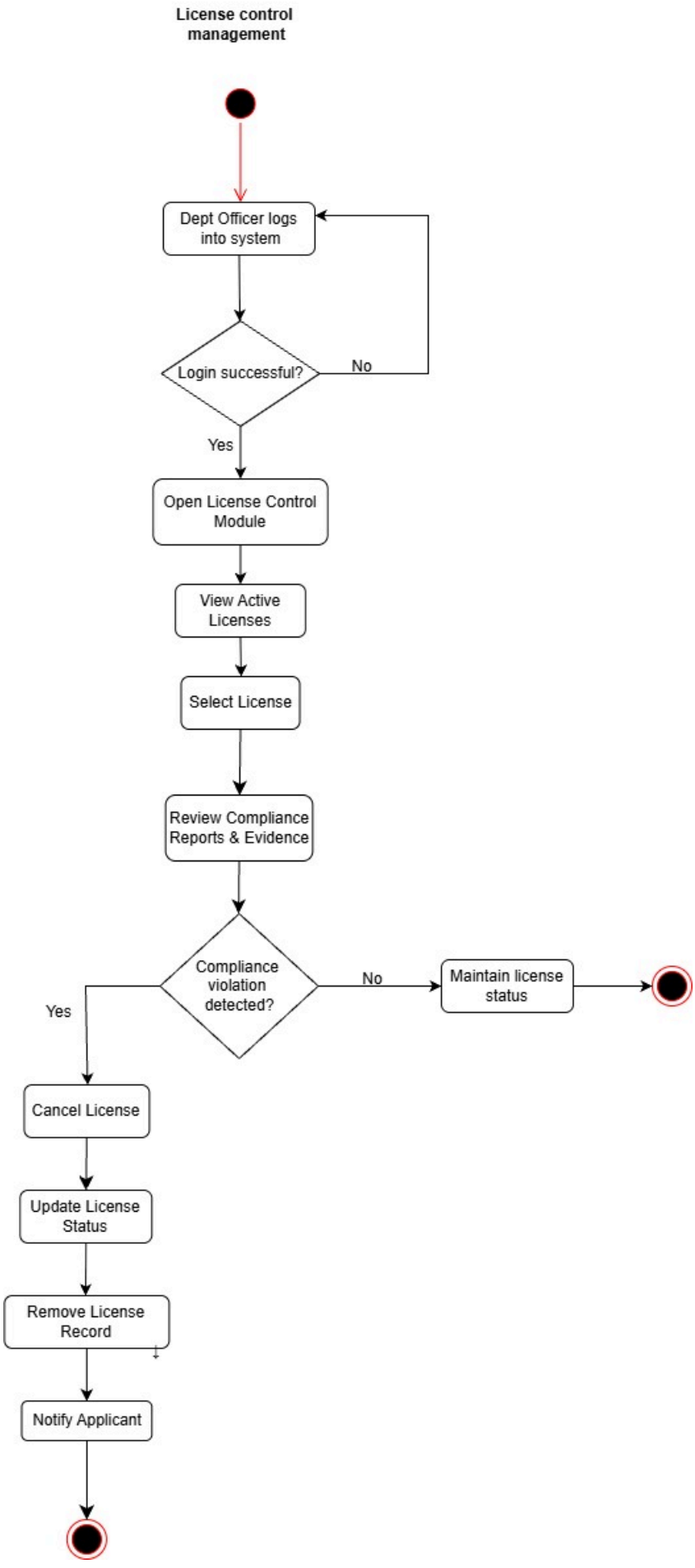
License control management
Dept Officer logs into system
Login successful?
No
Yes
Open License Control Module
View Active Licenses
Select License
Review Compliance Reports & Evidence
Compliance violation detected?
No
Maintain license status
Yes
Cancel License
Update License Status
Remove License Record
Notify Applicant

Sequential Diagrams

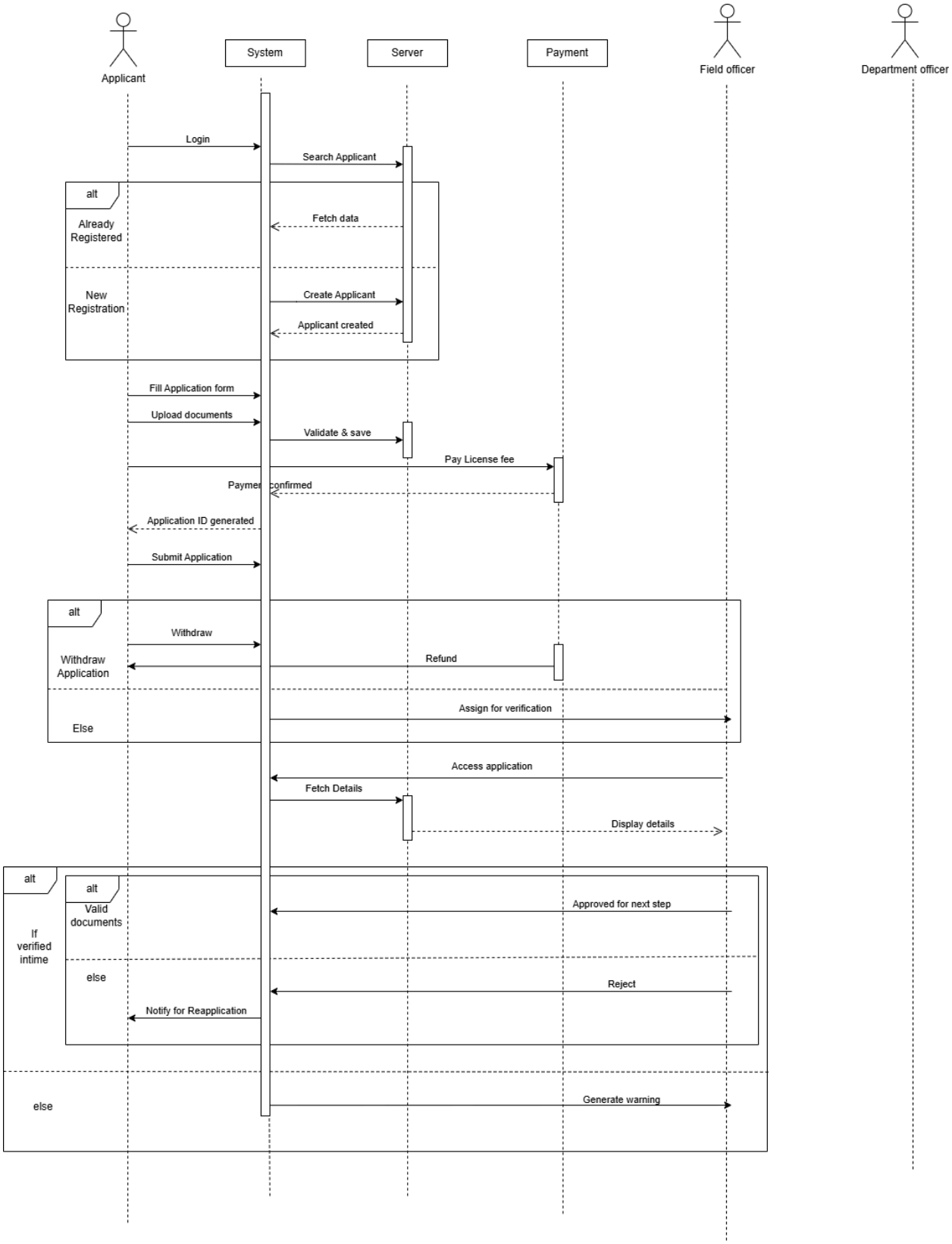

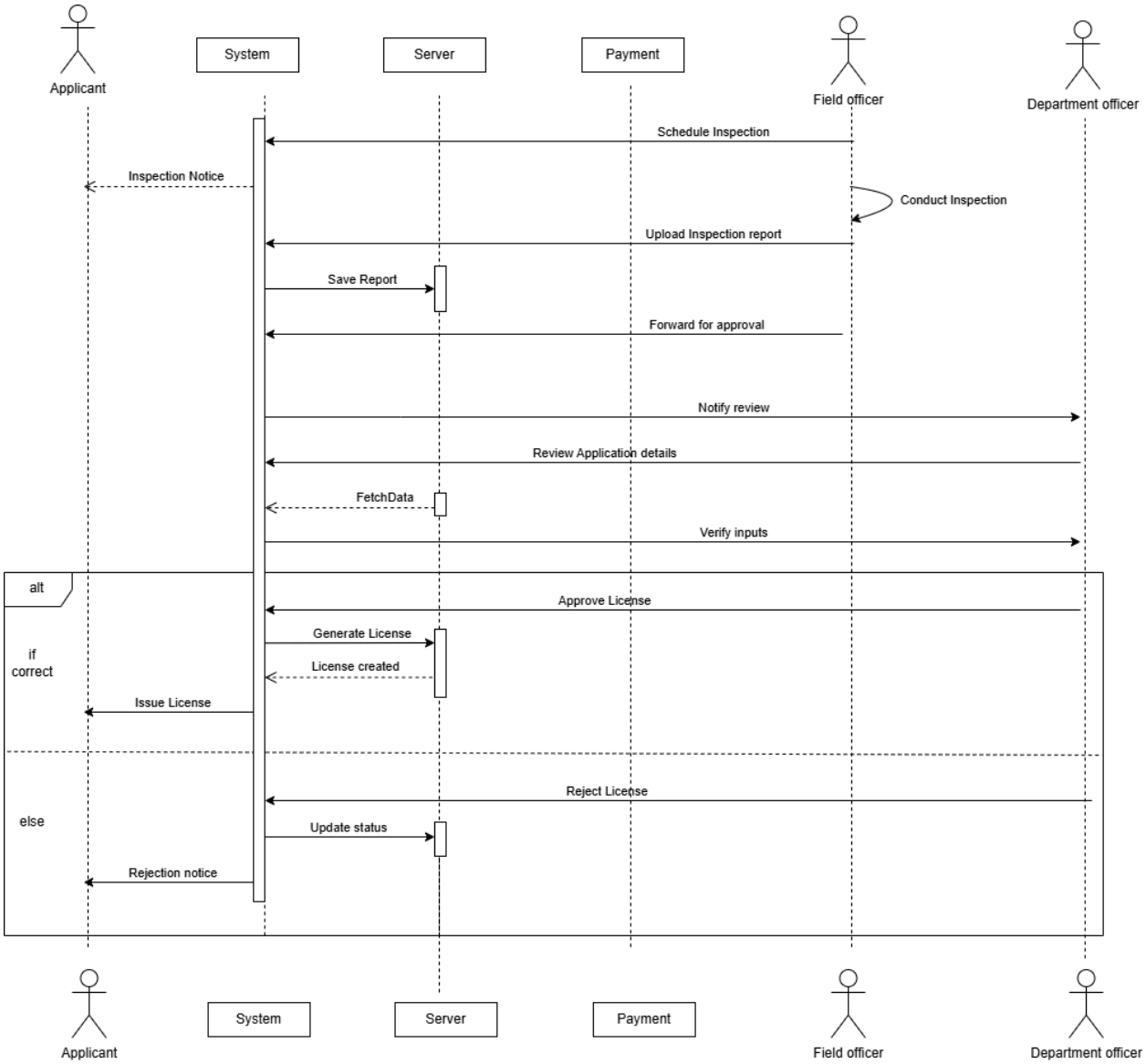
Applicant
System
Server
Payment
Field officer
Department officer
Schedule Inspection
Inspection Notice
Conduct Inspection
Upload Inspection report
Save Report
Forward for approval
Notify review
Review Application details
FetchData
Verify inputs
alt
Approve License
if
correct
Generate License
License created
Issue License
else
Reject License
Update status
Rejection notice
Applicant
System
Server
Payment
Field officer
Department officer