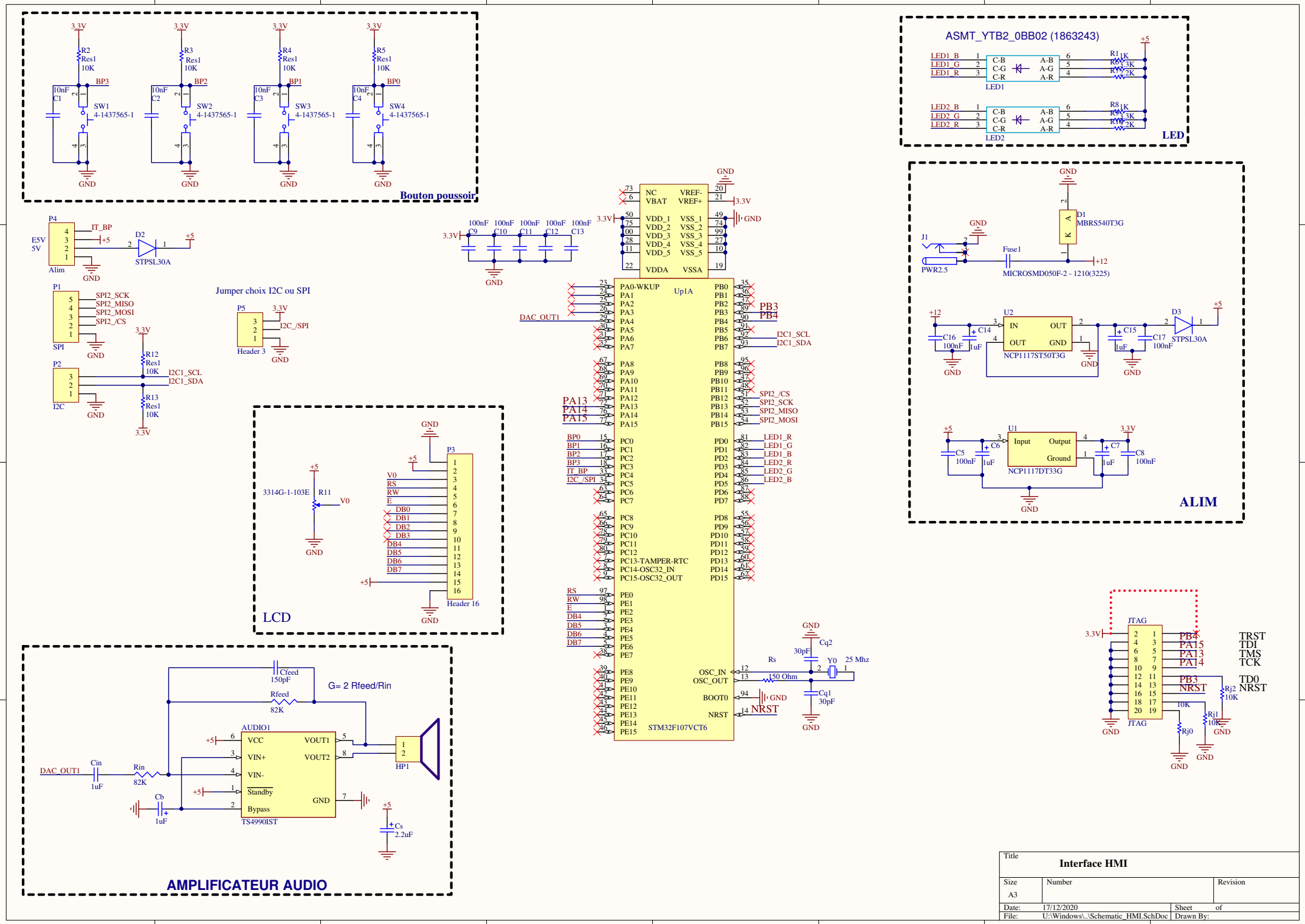
Bouton poussoir
SW1 4-1437565-1
SW2 4-1437565-1
SW3 4-1437565-1
SW4 4-1437565-1
ASMT_YTB2_0BB02 (1863243)
LED1
LED2
LED
D1 MBRS540T3G
J1
PWR2.5
Fuse1
MICROSMD050F-2 - 1210(3225)
U2
NCP1117ST50T3G
D3 STPSL30A
U1
NCP1117DT33G
ALIM
P4
Alim
D2 STPSL30A
P1
SPI
P2
I2C
Jumper choix I2C ou SPI
P5
Header 3
STM32F107VCT6
Up1A
LCD
3314G-1-103E
P3
Header 16
AUDIO1
TS4990IST
HP1
AMPLIFICATEUR AUDIO
JTAG
TRST
TDI
TMS
TCK
TD0
NRST
Title
Interface HMI
Size
A3
Number
Revision
Date: 17/12/2020
Sheet of
File: U:\Windows\..\Schematic_HMI.SchDoc
Drawn By: