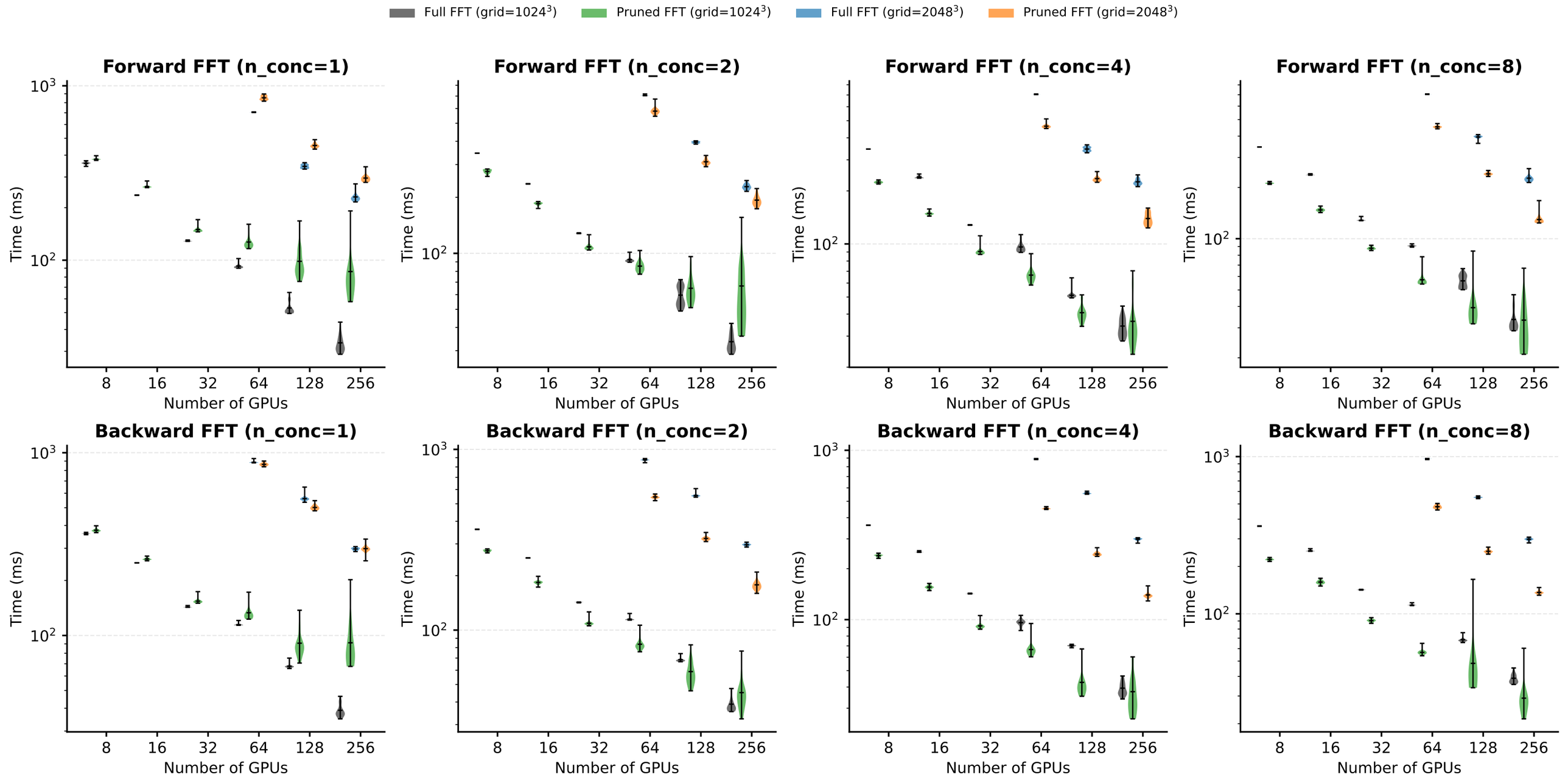
Full FFT (grid=1024³)
Pruned FFT (grid=1024³)
Full FFT (grid=2048³)
Pruned FFT (grid=2048³)
Forward FFT (n_conc=1)
Forward FFT (n_conc=2)
Forward FFT (n_conc=4)
Forward FFT (n_conc=8)
Backward FFT (n_conc=1)
Backward FFT (n_conc=2)
Backward FFT (n_conc=4)
Backward FFT (n_conc=8)
Time (ms)
Number of GPUs
8
16
32
64
128
256
10³
10²