Sinhgad Institutes

A

Seminar Presentation

on

“Deep Fake Video Detection”

By

Gavhane Bhushan Balasaheb

Under Guidance of

Dr. M.S. Chaudhari

Dept. of Computer Engineering

SIT, Lonavala

Sinhgad Institutes

Introduction

In the ever-evolving digital landscape, deepfake technology has emerged as a significant concern, enabling the manipulation of visual and audio media to create highly convincing but entirely fake videos. This ability has far-reaching implications for society, ranging from political disinformation to privacy invasion and the spread of false information. Understanding deepfake technology, its implications, and how to detect it is critical in the digital age.

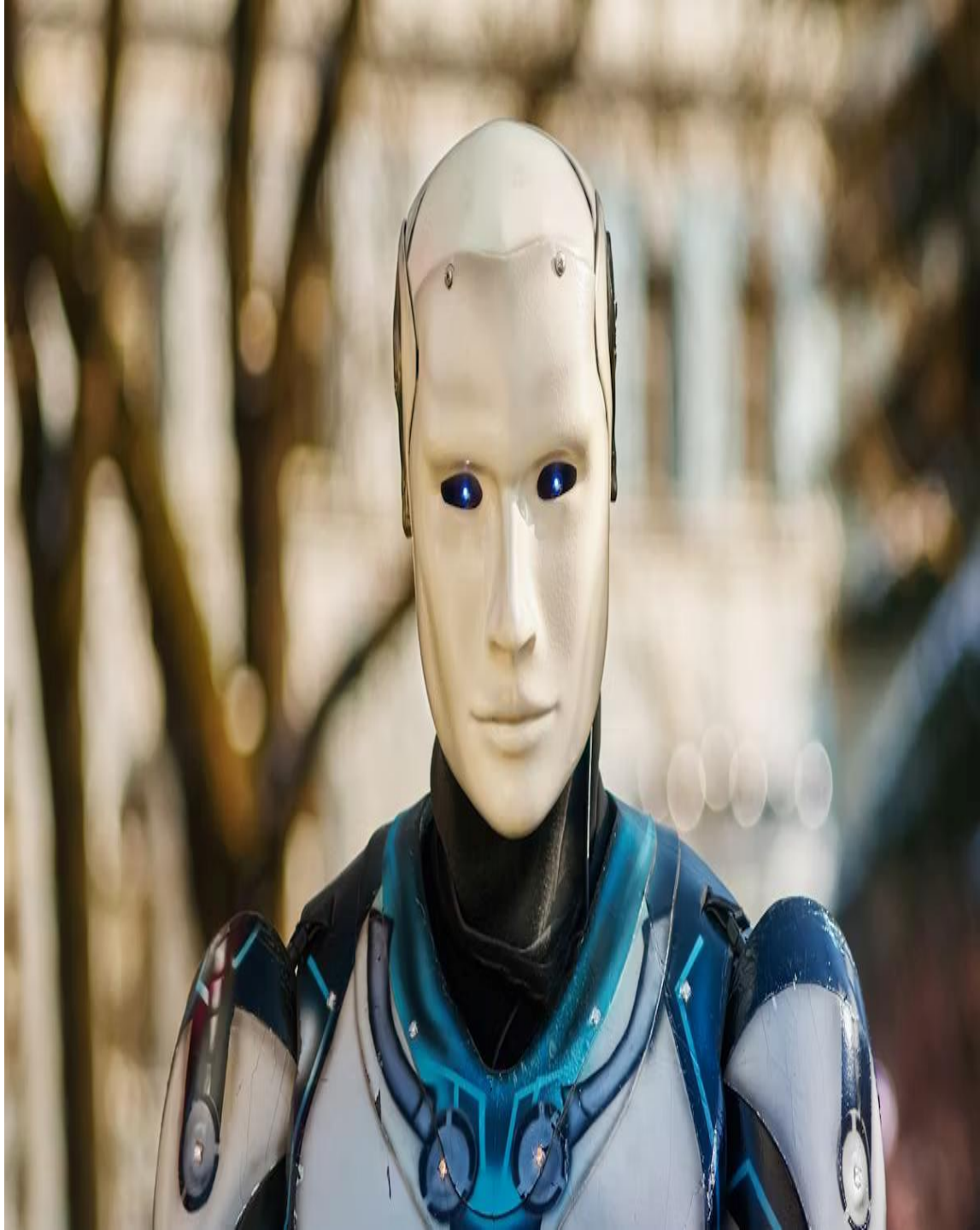

Sinhgad Institutes

What Are Deep Fake Videos?

Deepfake videos are digitally altered videos created using artificial intelligence (AI) techniques, typically deep learning. These videos manipulate existing footage to replace or superimpose someone’s face or voice onto another person’s body or words, making it appear as though the person is saying or doing things they never actually did.

Sinhgad Institutes

Problem Statement

- Detection of deepfake content, which is becoming increasingly sophisticated and difficult to differentiate from authentic media. Current detection systems struggle to keep up with the rapidly evolving techniques used to create deepfakes, which exploit vulnerabilities in both human perception and automated systems.
- Without effective detection mechanisms, the potential for deepfakes to undermine trust in media, disrupt political processes, and facilitate criminal activities continues to grow.

Sinhgad Institutes

Objectives

- The primary goal of deepfake video detection is to safeguard individuals, organizations, and society from the adverse effects of AI-generated synthetic media.

  - **Identify and Classify Deepfakes**
  - **Ensure Media Integrity**
  - **Mitigate Disinformation**
  - **Protect Privacy and Reputation**
  - **Enhance Cybersecurity**
  - **Develop Real-Time Detection Capabilities**
  - **Promote Public Awareness and Education**
  - **Support Legal and Regulatory Frameworks**

Sinhgad Institutes

Proposed Architecture

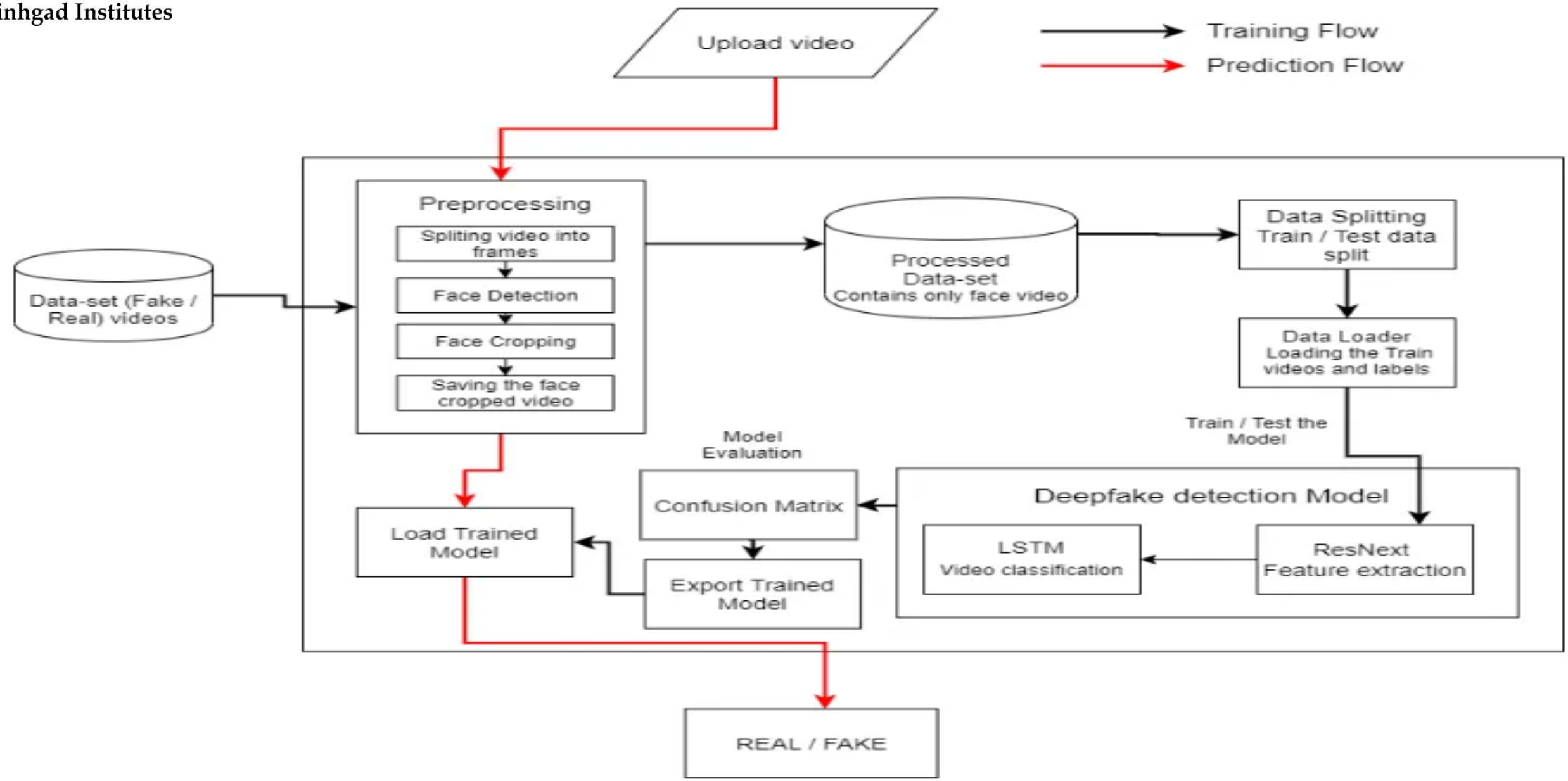

Sinhgad Institutes

How Deep Fake Technology Works

Deepfake technology works by using advanced AI techniques, particularly **deep learning** and **Generative Adversarial Networks (GANs)**, to create highly realistic altered videos

01

Machine Learning and AI Techniques

Utilizes complex algorithms to analyze and replicate human features.

02

Generative Adversarial Networks (GANs

Employs two neural networks, a generator and a discriminator, to create realistic outputs.

03

Image and Video Manipulation Software

Software tools are used to alter existing media, seamlessly integrating deep fakes.

04

Deep Fake Creation Process

Involves training models on vast datasets to generate convincing fake videos.

Sinhgad Institutes

Methods for Detecting Deep Fake Videos

Case Studies

Review successful instances of deep fake detection to understand effective strategies.

Machine Learning Algorithms

Utilize advanced algorithms to identify inconsistencies in video data.

Digital Forensics

Employ forensic methods to examine the integrity of video files.

Biological and Behavioral Analysis

Analyze human responses and biological signals to detect anomalies.

Sinhgad Institutes

Challenges in Detecting Deep Fake Videos

Rapidly Advancing Technology

Deep fake technology evolves quickly, making detection harder.

High-Quality Fakes

Sophisticated fakes can easily bypass existing detection systems.

Limited Access to Tools

Many individuals lack access to advanced detection tools necessary for accurate identification.

Ethical and Privacy Concerns

Detection processes often raise significant ethical and privacy issues that complicate the landscape.

Sinhgad Institutes

Impact of Deep Fake Videos on Society

Examining the societal impacts of deep fake technology

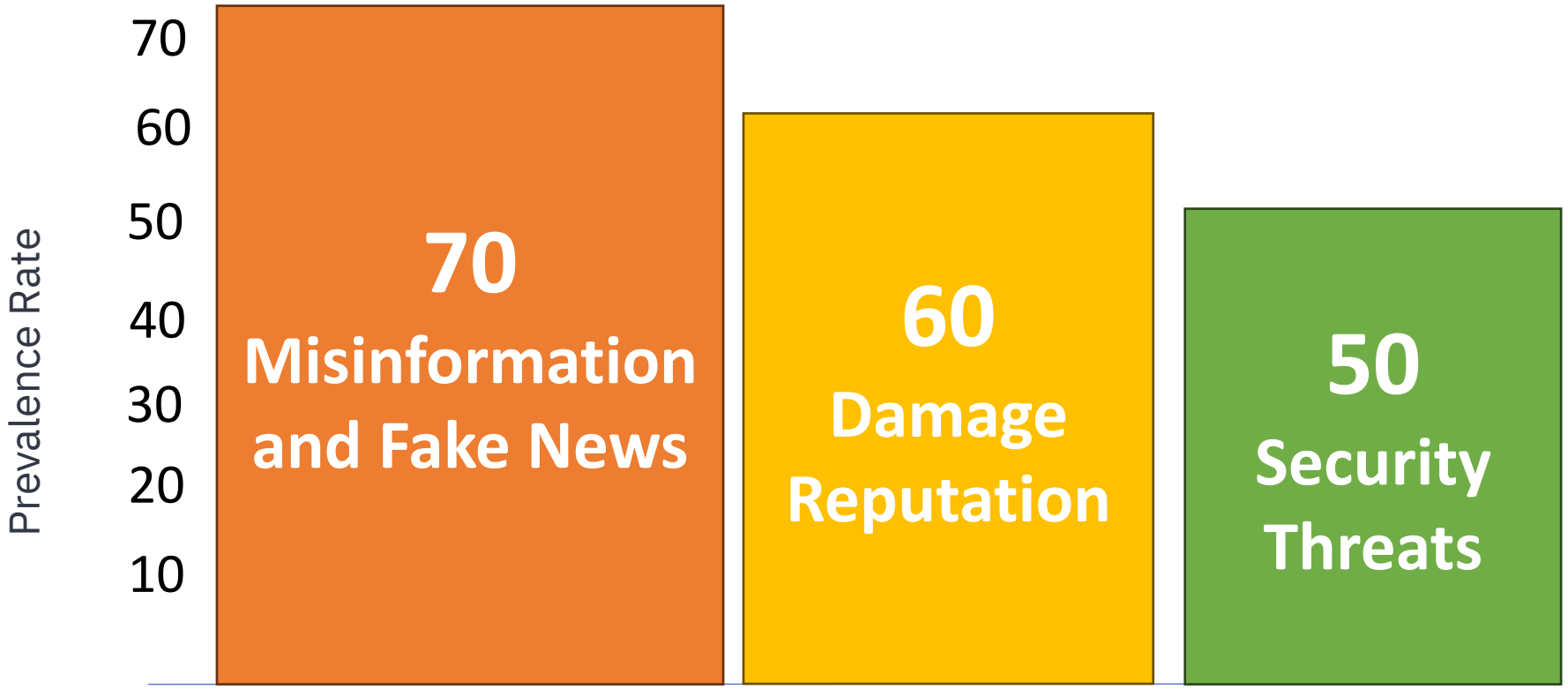

Sinhgad Institutes

Conclusion and Future Works

Deepfake technology has ushered in both opportunities and challenges in the digital age. While it holds potential for innovation in fields such as entertainment and education, its misuse presents serious risks, including the spread of misinformation, privacy invasion, and the erosion of trust in media. The detection of deepfakes has become a critical area of research, driven by the need to counter increasingly sophisticated AI-generated content.

Future Works:

1. Advanced AI and Machine Learning Models:
2. Real-Time Detection
3. Robust Detection Against Emerging Deepfake Techniques
4. Ethical AI Development

Sinhgad Institutes

Thank You