SAFE HAVEN

PITCH DECK

BUSINESS PRESENTATION

Telephone
+254798011458

Address
NAIROBI

Website
www.SAFEHAVEN.com

October 2024

TABLE OF CONTENT

PITCH DECK PRESENTATION

01 Hello Friends!

02 About Us

03 What We Believe

04 Problems & Solutions

05 Market Size

06 Statistic

SAFE HAVEN

HELLO FRIENDS!

GREETING FROM US

"Welcome, everyone, to the Safehaven business pitch. We truly appreciate your time and attention today. We're excited to present our vision, highlight our achievements, and share the exciting path forward. Together, let's explore this journey, and we thank you for considering Safehaven as a valuable investment opportunity."

Thank you

ABOUT US

GET TO KNOW US BETTER

At Safehaven, our mission is to empower individuals by providing compassionate mental health support through innovative tools and resources. We believe in harnessing the power of personalized care, data-driven insights, and modern technology to create impactful solutions for those in need.

What sets us apart is our deep commitment to understanding the unique needs of every individual, ensuring that our platform delivers tailored support and fosters emotional well-being.

WHAT WE BELIEVE

ABOUT OUR VISION AND MISSION

VISION

Our vision is to be a driving force in transforming mental health support, setting new standards for care. We see a future where our platform not only engages users but fosters deep, meaningful connections that inspire positive change."

MISSION

"Our mission is to provide impactful mental health support through an innovative app, empowering individuals to navigate challenges with confidence. By combining evidence-based resources, personalized care, and modern technology, we aim to create a safe space for users to improve their well-being and thrive."

PROBLEMS

WE WILL SOLVE THE PROBLEMS

01 "Many individuals face challenges in accessing timely and reliable mental health support. Our solution offers a comprehensive approach, analyzing user needs, behaviors, and unique stressors to deliver personalized resources and support, empowering users to prioritize their mental well-being."

02 "A lack of accessible mental health resources can limit personal growth and well-being. Our app provides a holistic approach to mental health support, offering features such as mindfulness exercises, community support, expert guidance, and personalized recommendations, all in one seamless platform."

03 "Many individuals struggle to find the right mental health support that truly addresses their needs. Our app uses an in-depth understanding of user challenges to deliver tailored support, ensuring that users receive the most relevant resources and guidance for their personal well-being journey."

SOLUTIONS

SOLUTIONS OF THE PROBLEMS

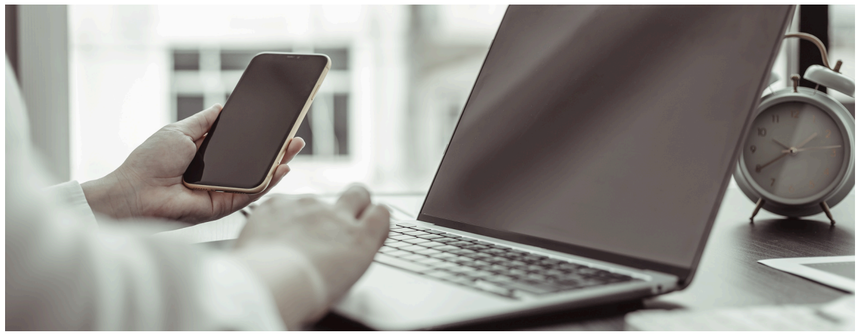

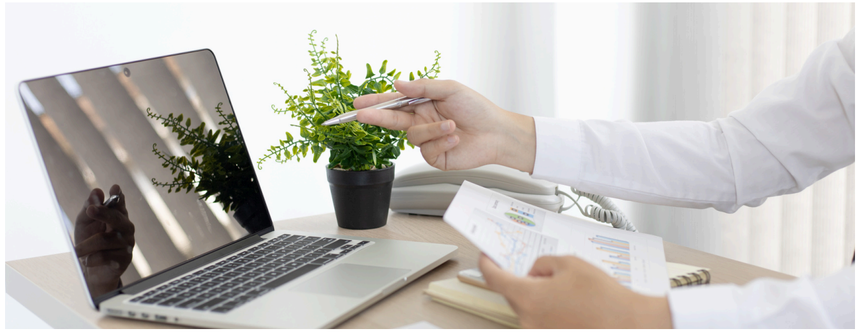

SAFE HAVEN

01 "By identifying individual needs and offering personalized mental health resources, we ensure our app stands out as a trusted and memorable platform for users, providing consistent support that fosters long-term well-being and personal growth."

02 "Using data-driven insights, our app tailors mental health strategies to maximize user engagement, foster meaningful interactions, and create lasting positive outcomes, turning daily app usage into tangible improvements in well-being."

03 "By utilizing strategic resources, community support, and personalized engagement techniques, our app ensures that users receive the right mental health support tailored to their unique needs, fostering genuine connections and promoting effective outcomes."

OUR SERVICE

WHAT WE COULD DO

SAFE HAVEN

"Our app specializes in personalized mental health support, ensuring that it resonates with users and stands out in a crowded space, providing essential resources that truly meet their needs."

"Our data-driven approach guarantees that every feature of our mental health app is informed by user insights, enhancing effectiveness and driving meaningful improvements in users' mental health outcomes."

"Content is vital, and our app excels in delivering creative, engaging, and impactful mental health resources that truly resonate with users, fostering connection and encouraging positive change."

MARKET SIZE

OUR CLIENTS COME FROM EVERYWHERE

"With a global perspective, our mental health app is designed to serve users from diverse backgrounds, offering tailored resources and support that transcend cultural barriers, ensuring a consistent and impactful user experience for everyone."

Total Available Market (TAM)

"The Total Available Market (TAM) highlights the immense potential demand for our mental health app, showcasing the vast opportunities to reach and support individuals seeking effective mental health resources and solutions."

Serviceable Available Market (SAM)

"The Serviceable Available Market (SAM) identifies the specific segment of the Total Available Market where our mental health app can be effectively utilized, helping us define our target audience and tailor our strategic approach to meet their unique needs."

Serviceable Obtainable Market (SOM)

"The Serviceable Obtainable Market (SOM) represents the realistic share of the Serviceable Available Market that our mental health app aims to capture, highlighting our practical and strategic approach to effectively reaching and supporting users in need of mental health resources."

BUSINESS MODEL

OUR BUSINESS MODEL

"Our business model is built on delivering value through innovative mental health solutions, user-focused features, and a dynamic combination of creativity and data-driven insights to enhance the user experience."

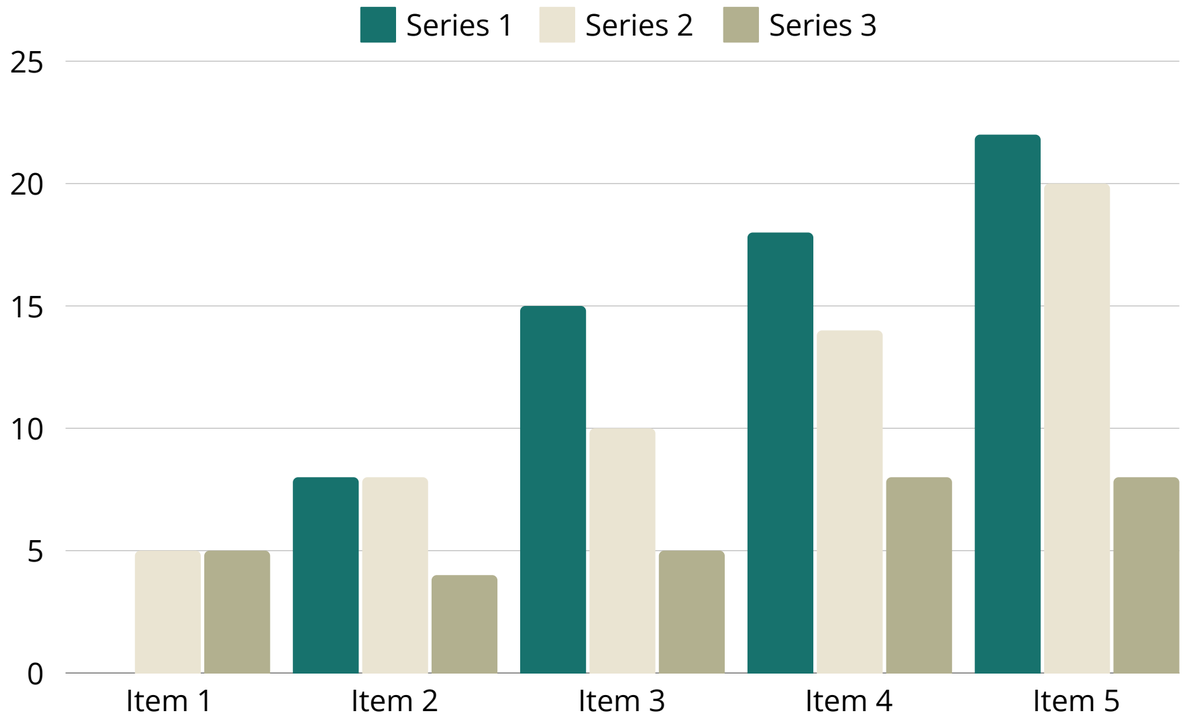

STATISTIC

CLIENT'S SATISFACTION

"At the heart of our success is the unwavering satisfaction of our users. We take pride in building lasting relationships, consistently exceeding expectations, and delivering results that not only meet but also surpass the unique mental health goals of each individual we support."

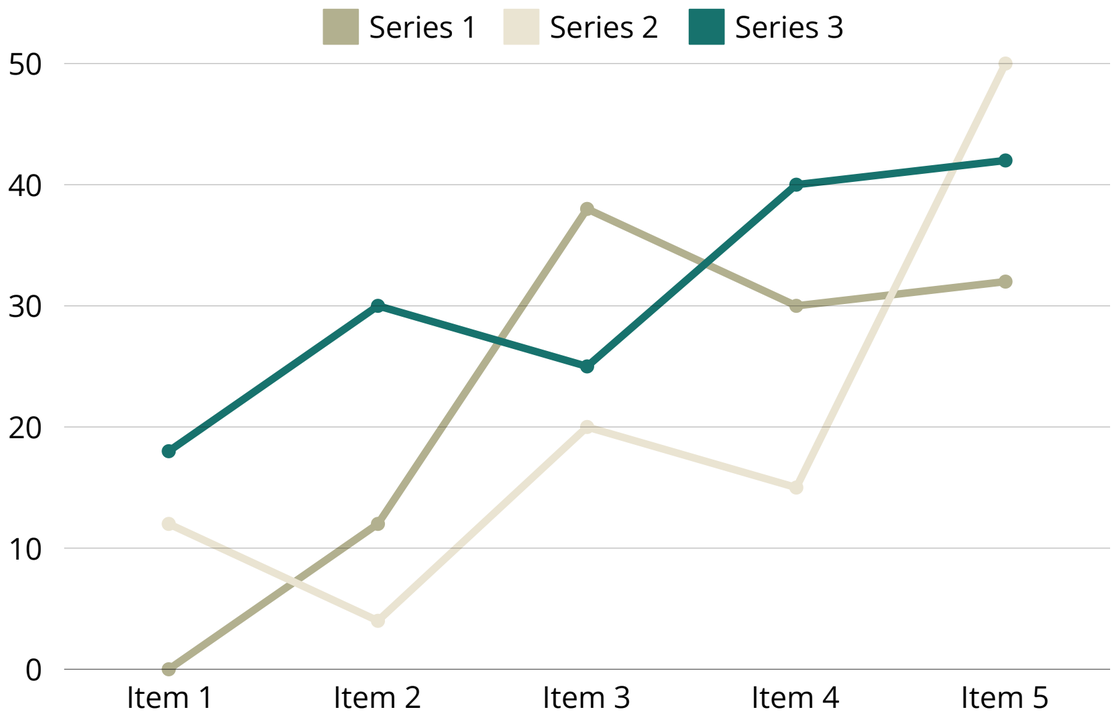

"From user experience design to personalized mental health messaging, we guide you through every step of your journey toward improved well-being."

"Navigate the journey to improved mental health with our insightful resources and a strategic roadmap tailored to support your well-being goals."

"Enhance your mental well-being, connect with supportive communities, and unlock your full potential with our comprehensive mental health app."

STATISTIC

SAFE HAVEN

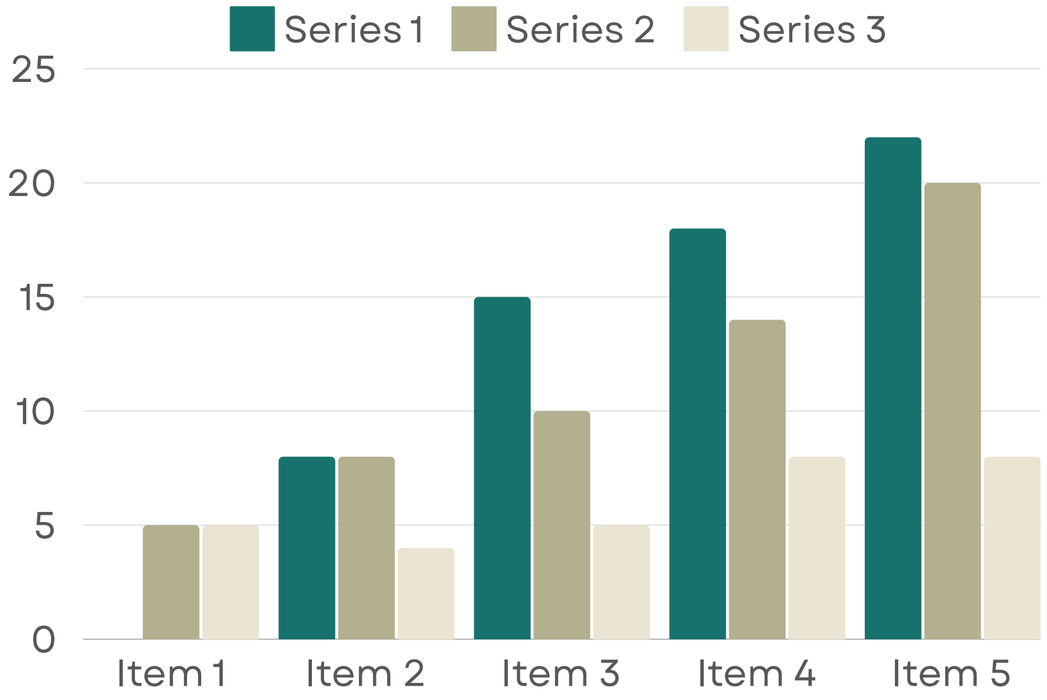

"An impressive user satisfaction rate reflects our unwavering commitment to providing exceptional mental health support and exceeding the needs of those we serve."

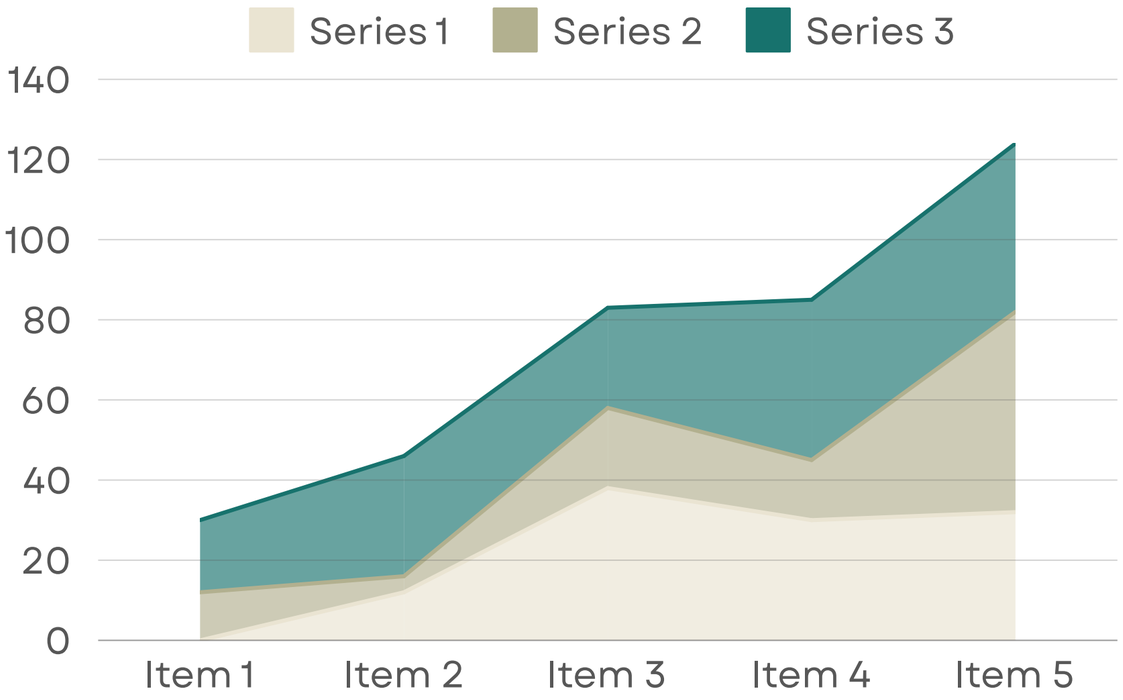

"Our remarkable user retention rate demonstrates the quality of our mental health app and the trust individuals place in our ability to support their well-being consistently."

STATISTIC

CLIENT’S SATISFACTION

SAFE HAVEN

"At the core of our success is the unwavering satisfaction of our users. We take pride in building lasting relationships, consistently exceeding expectations, and delivering outcomes that not only meet but surpass the unique mental health goals of each individual we support."

90%	Our client loyalty speaks volumes as evidenced by a robust repeat order rate
99%	"Our strong emphasis on user satisfaction is the foundation of our app's success."

TESTIMONIAL

SAFE HAVEN

★★★★★

"In a world overflowing with mental health resources, our app stands out as a beacon of creativity and effectiveness, providing unique support that truly makes a difference."

Benjamin Shah

★★★★★

"The level of expertise and personalized attention we provide to each user's unique needs makes our app an invaluable resource for mental health support."

Murad Naser

★★★★★

"I've been thoroughly impressed with the exceptional level of support and innovative features our app offers to enhance mental well-being."

Drew Feig

SAFE HAVEN

THANK YOU

FOR YOUR NICE ATTENTION