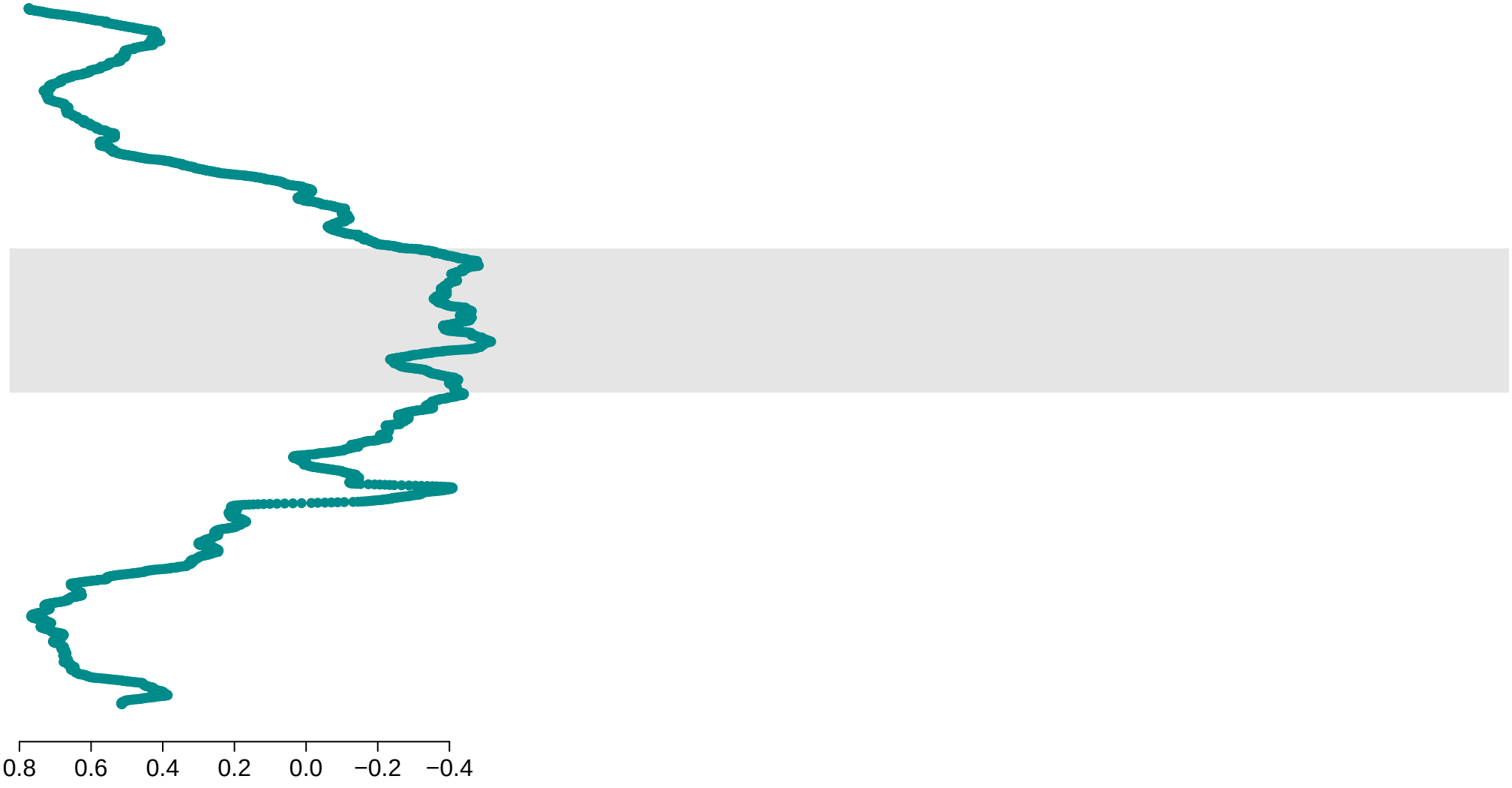
0.8
0.6
0.4
0.2
0.0
−0.2
−0.4

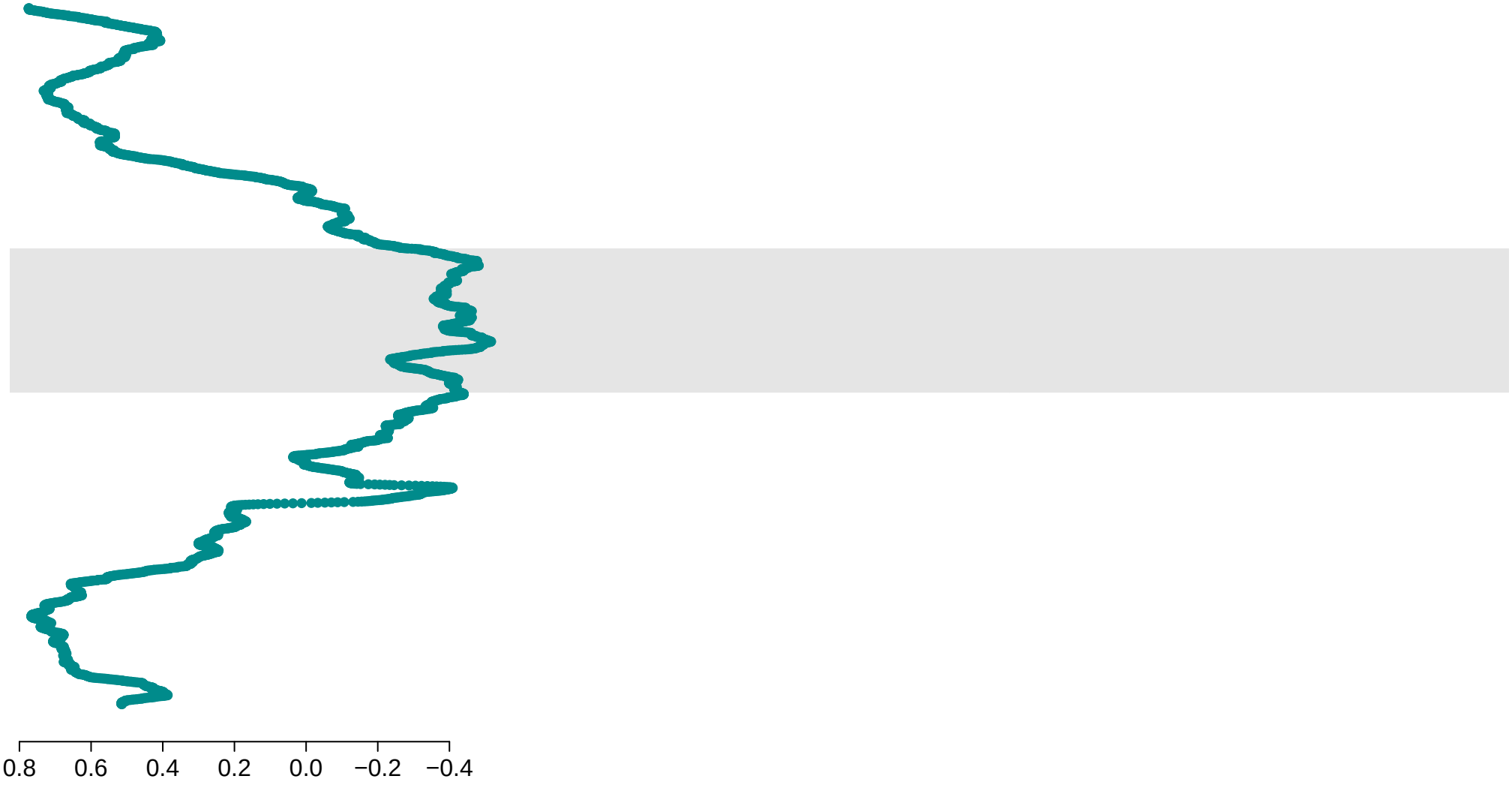
0.8
0.6
0.4
0.2
0.0
−0.2
−0.4

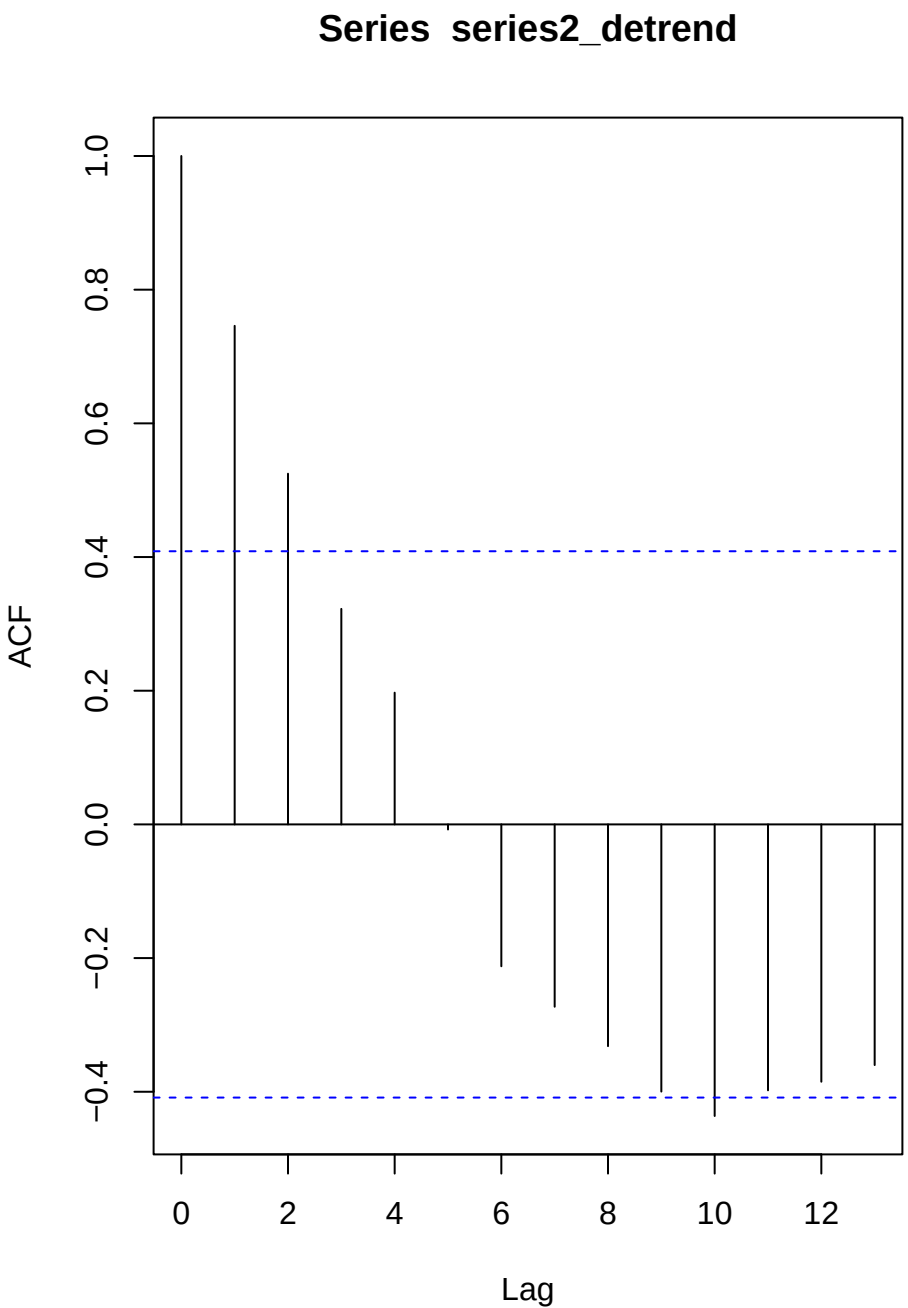
Series series2_detrend
ACF
1.0
0.8
0.6
0.4
0.2
0.0
−0.2
−0.4
0
2
4
6
8
10
12
Lag

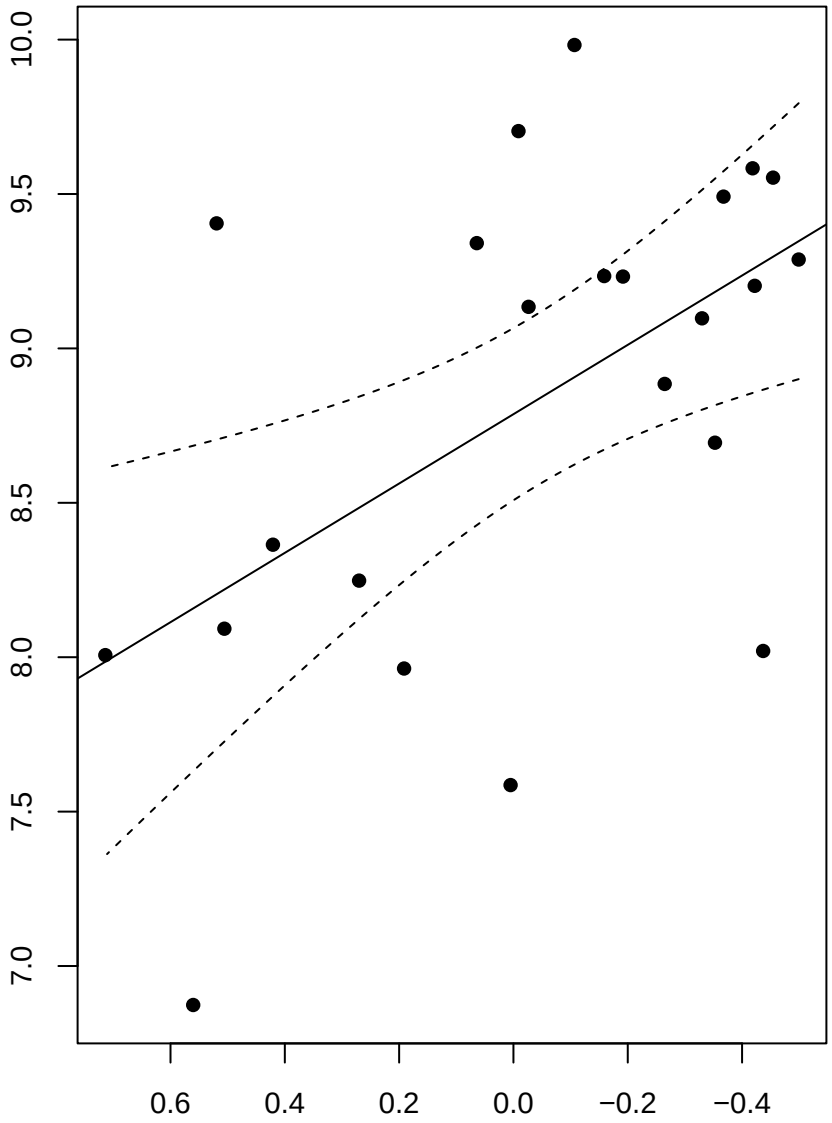
10.0
9.5
9.0
8.5
8.0
7.5
7.0
0.6
0.4
0.2
0.0
−0.2
−0.4

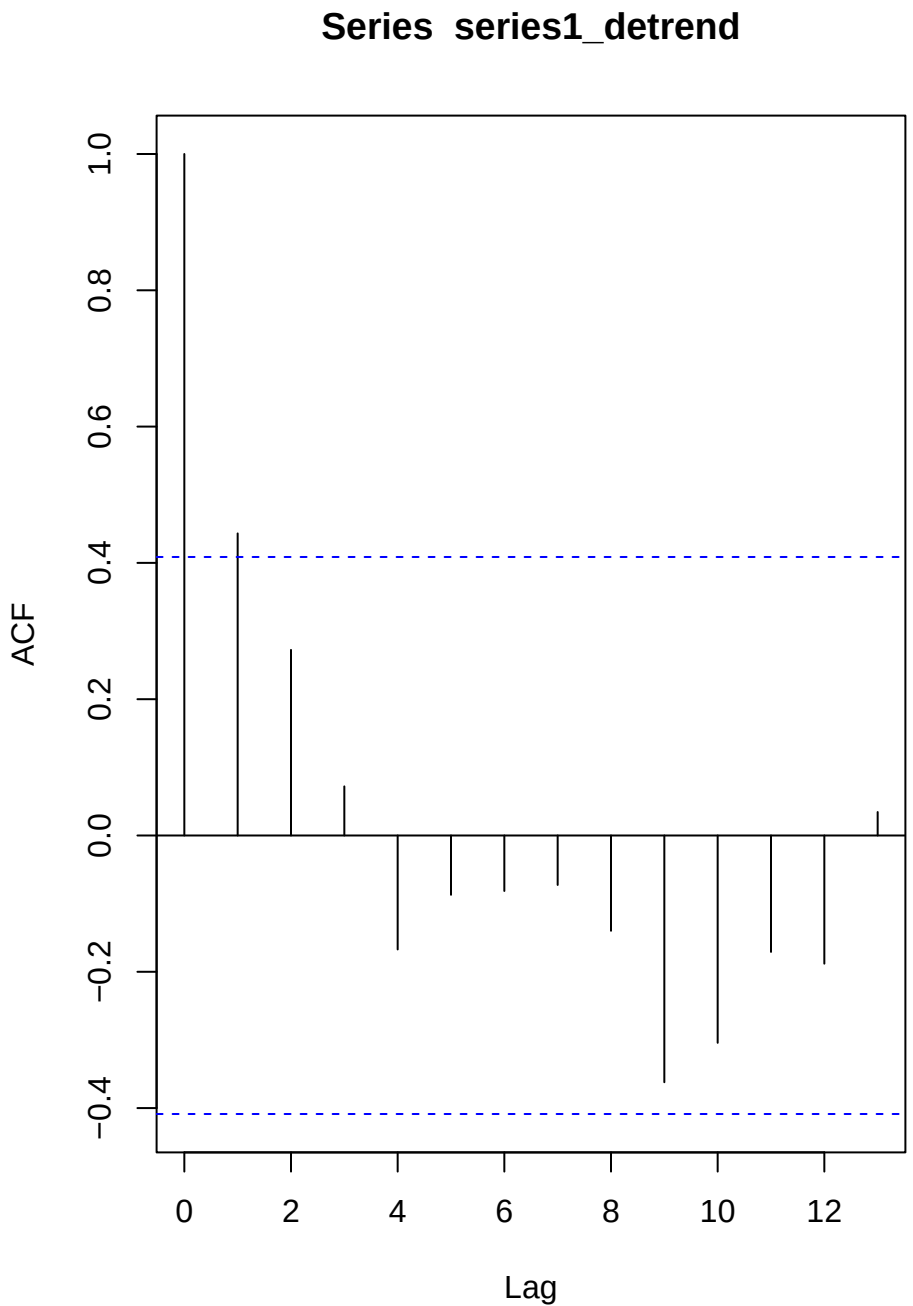
Series series1_detrend
ACF
1.0
0.8
0.6
0.4
0.2
0.0
−0.2
−0.4
0
2
4
6
8
10
12
Lag

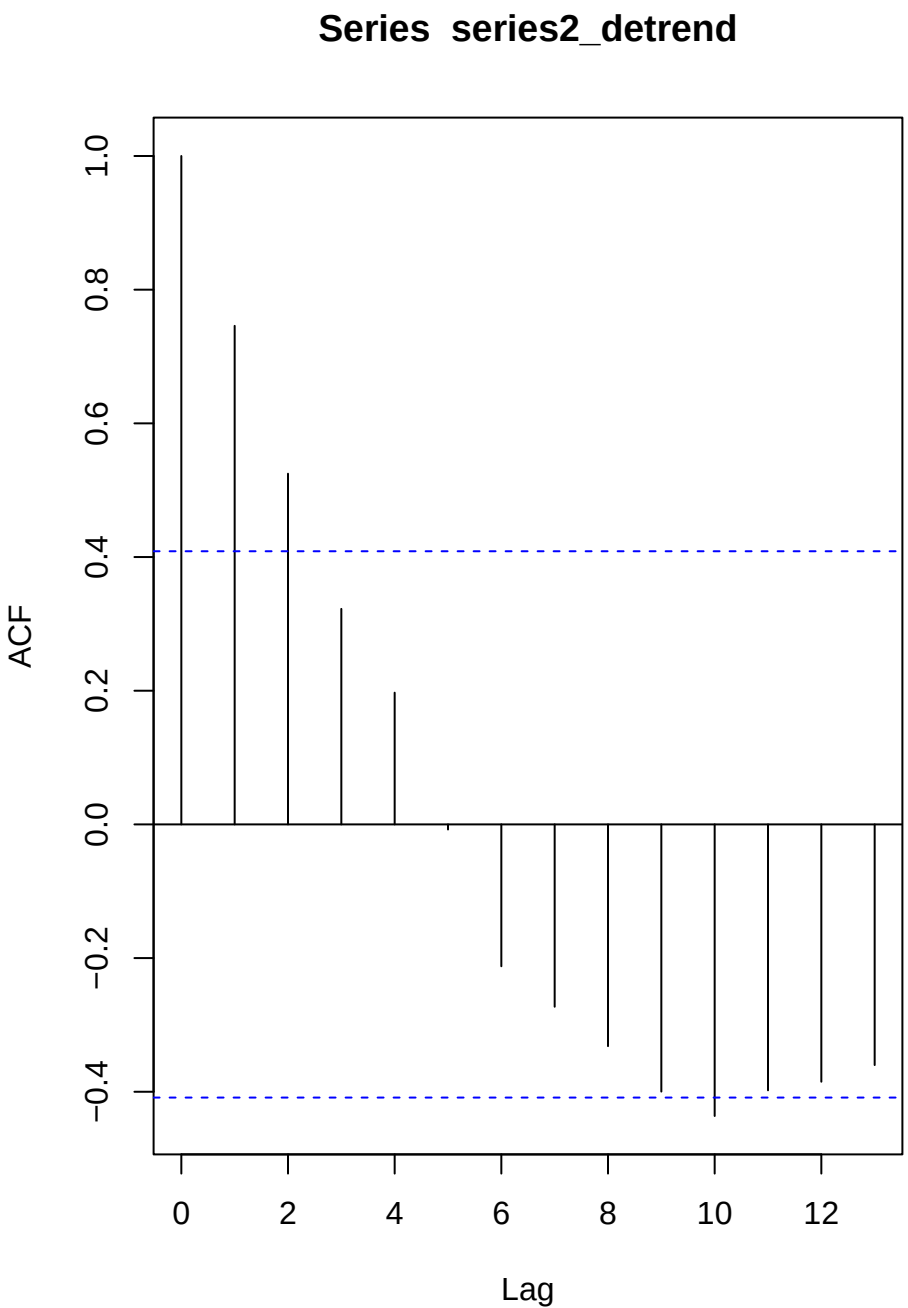
Series series2_detrend
ACF
1.0
0.8
0.6
0.4
0.2
0.0
−0.2
−0.4
0
2
4
6
8
10
12
Lag

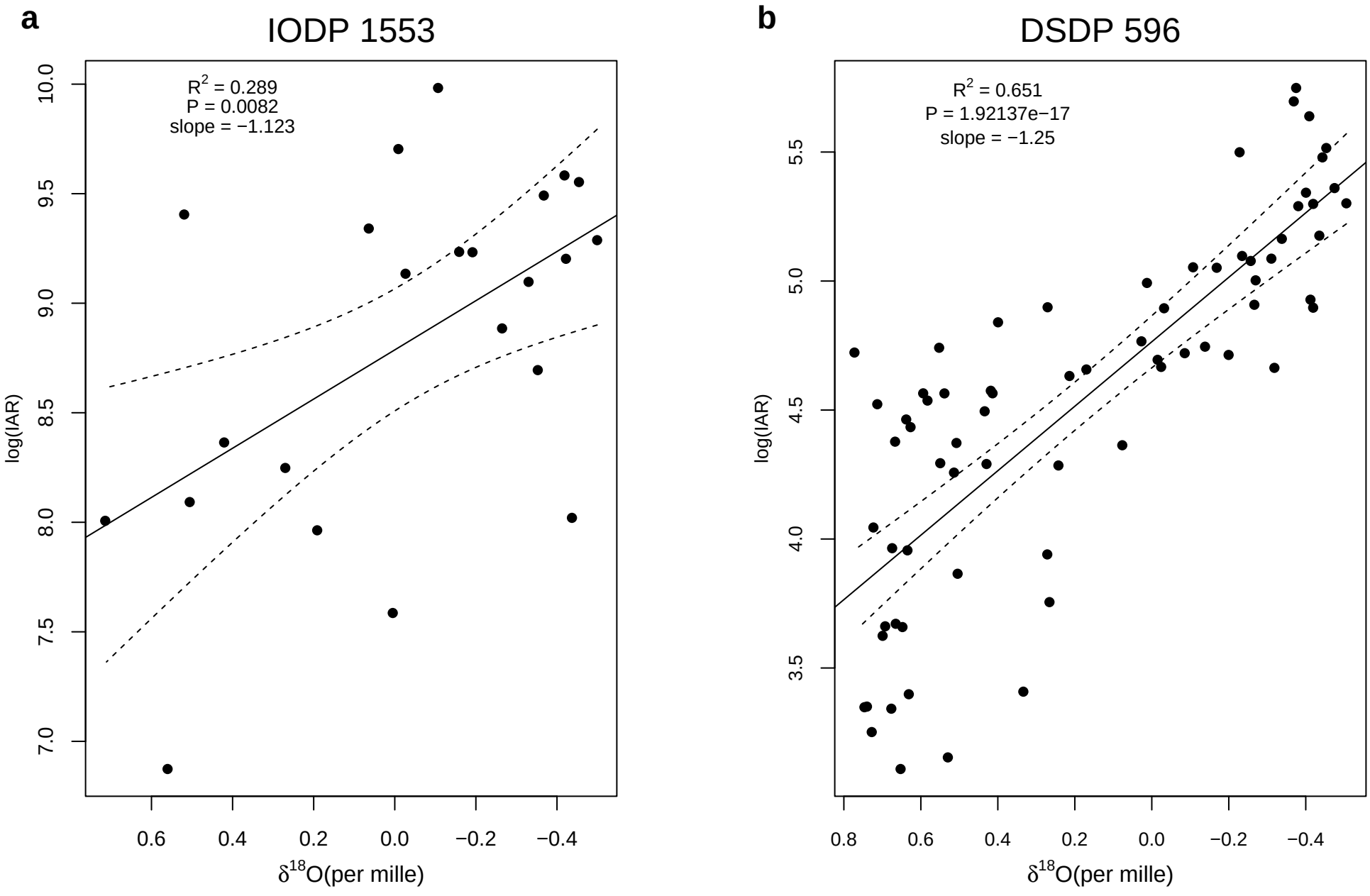
a
IODP 1553
R2 = 0.289
P = 0.0082
slope = −1.123
log(IAR)
10.0
9.5
9.0
8.5
8.0
7.5
7.0
0.6
0.4
0.2
0.0
−0.2
−0.4
δ18O(per mille)
b
DSDP 596
R2 = 0.651
P = 1.92137e−17
slope = −1.25
log(IAR)
5.5
5.0
4.5
4.0
3.5
0.8
0.6
0.4
0.2
0.0
−0.2
−0.4
δ18O(per mille)

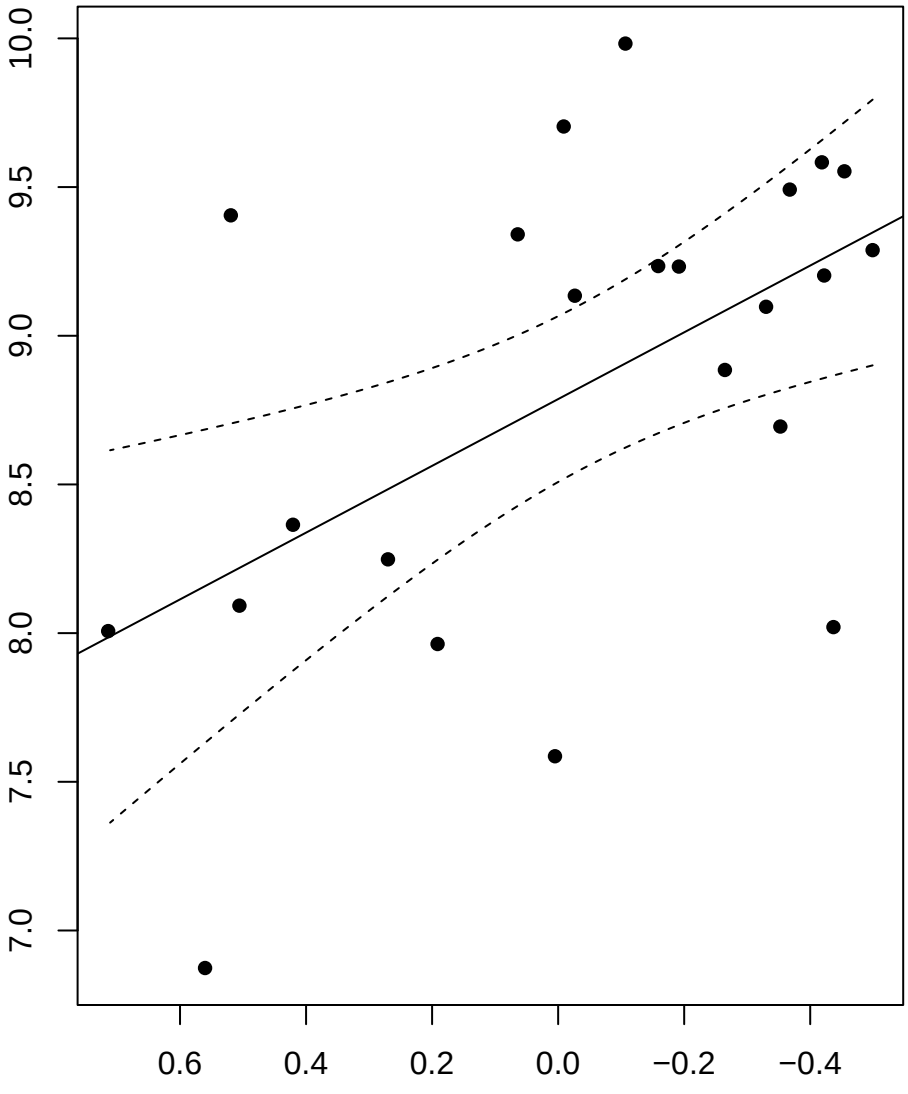
10.0
9.5
9.0
8.5
8.0
7.5
7.0
0.6
0.4
0.2
0.0
−0.2
−0.4

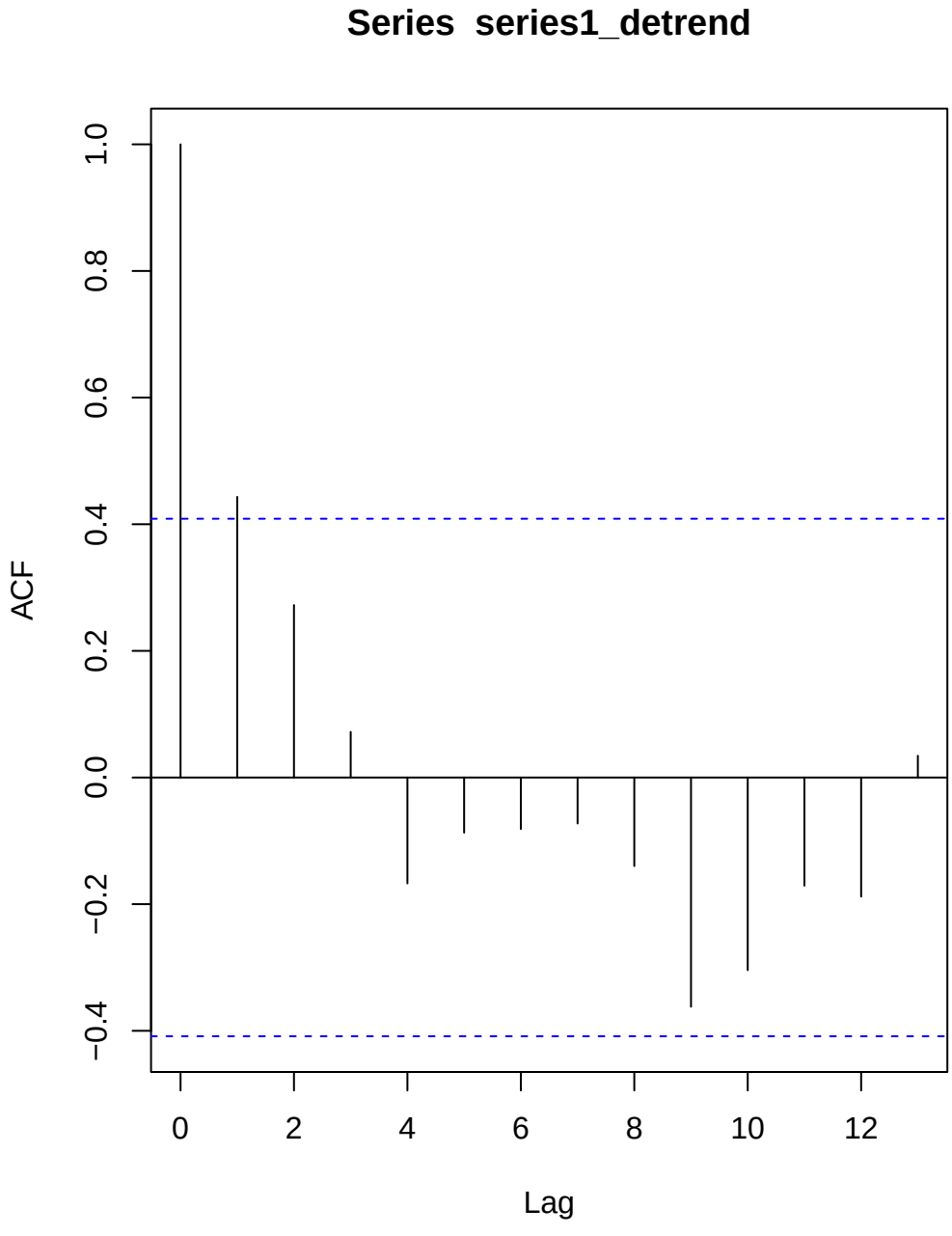
Series series1_detrend
ACF
1.0
0.8
0.6
0.4
0.2
0.0
−0.2
−0.4
0
2
4
6
8
10
12
Lag

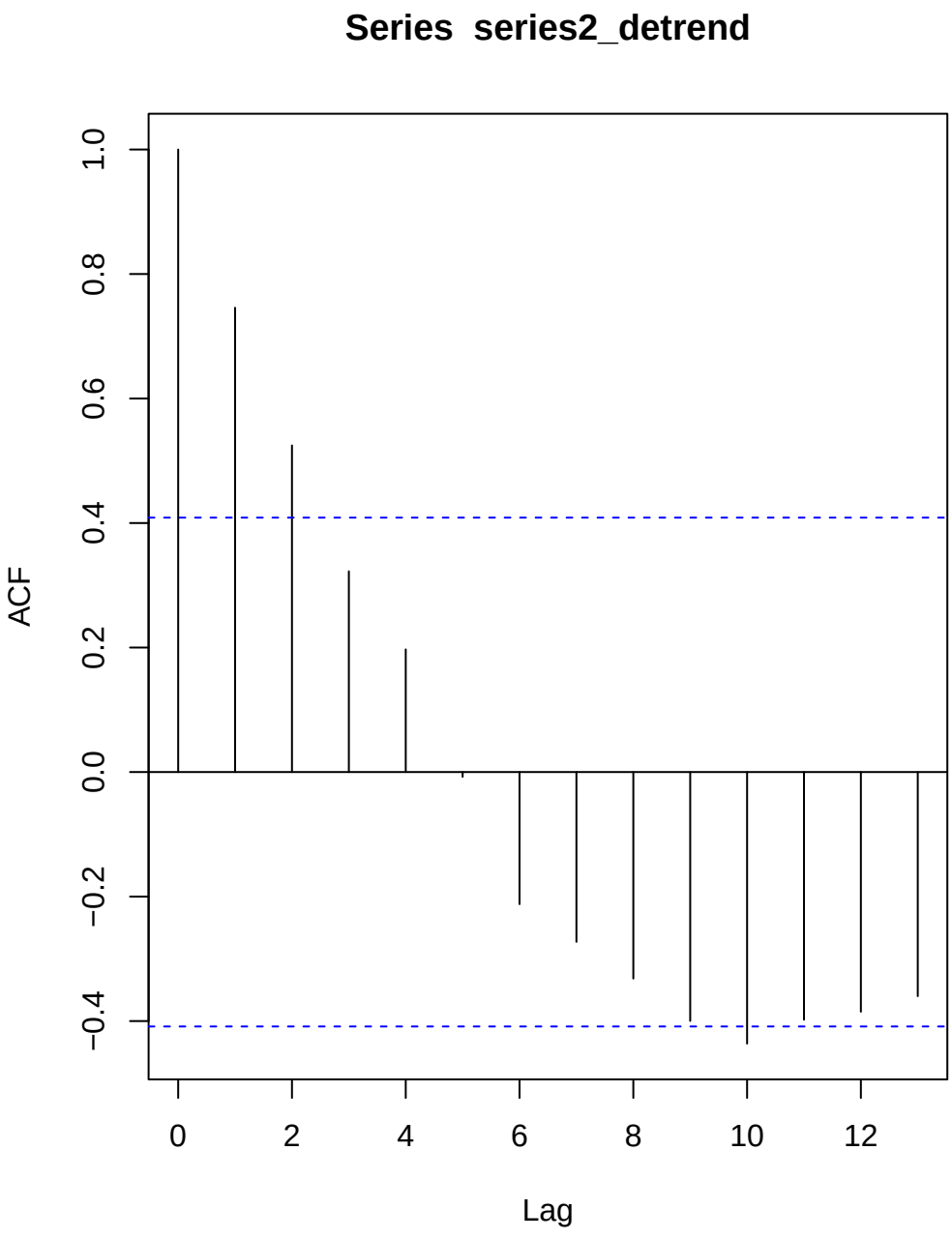
Series series2_detrend
ACF
1.0
0.8
0.6
0.4
0.2
0.0
−0.2
−0.4
0
2
4
6
8
10
12
Lag

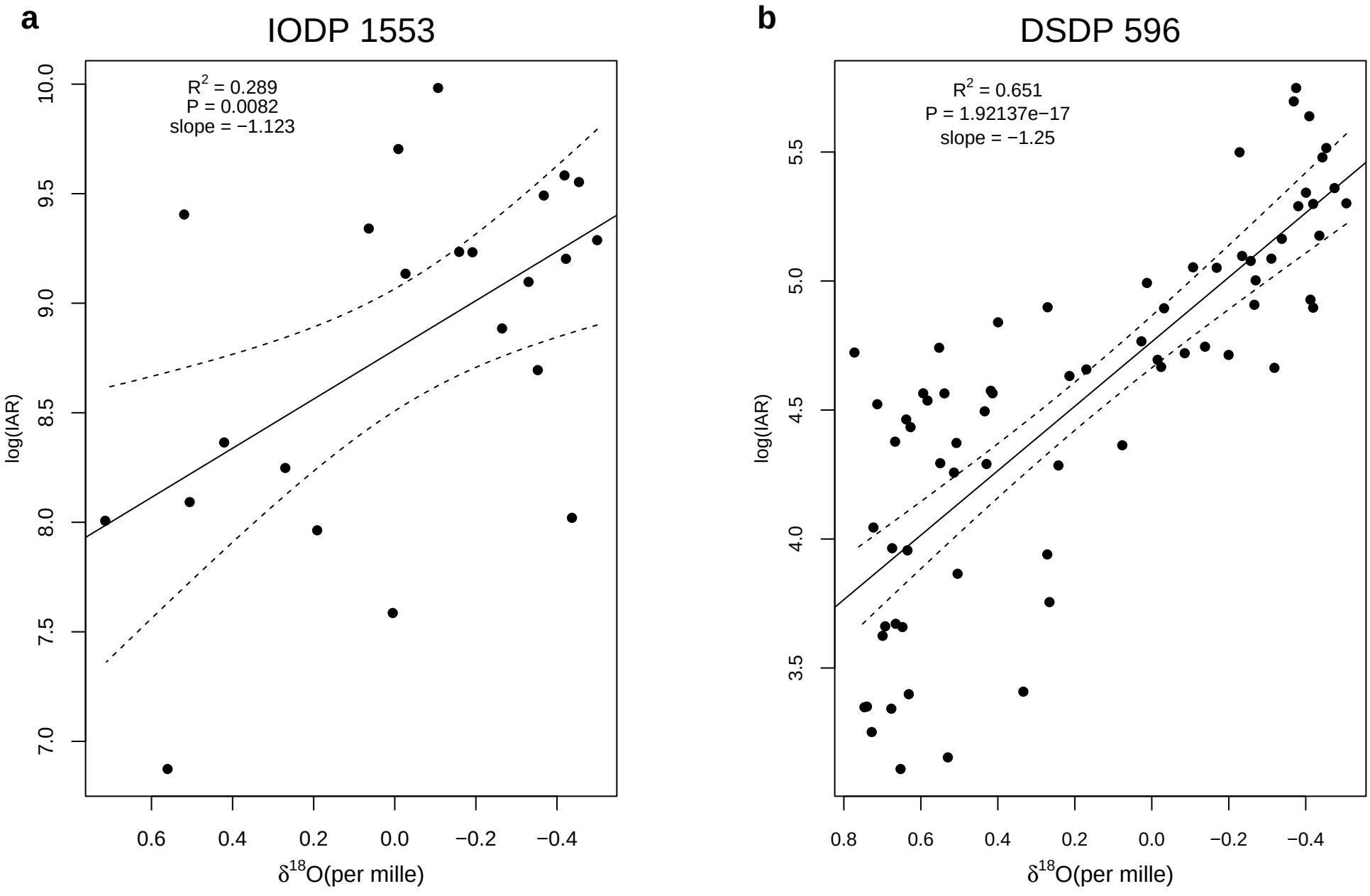
a
IODP 1553
R2 = 0.289
P = 0.0082
slope = −1.123
log(IAR)
10.0
9.5
9.0
8.5
8.0
7.5
7.0
0.6
0.4
0.2
0.0
−0.2
−0.4
δ18O(per mille)
b
DSDP 596
R2 = 0.651
P = 1.92137e−17
slope = −1.25
log(IAR)
5.5
5.0
4.5
4.0
3.5
0.8
0.6
0.4
0.2
0.0
−0.2
−0.4
δ18O(per mille)

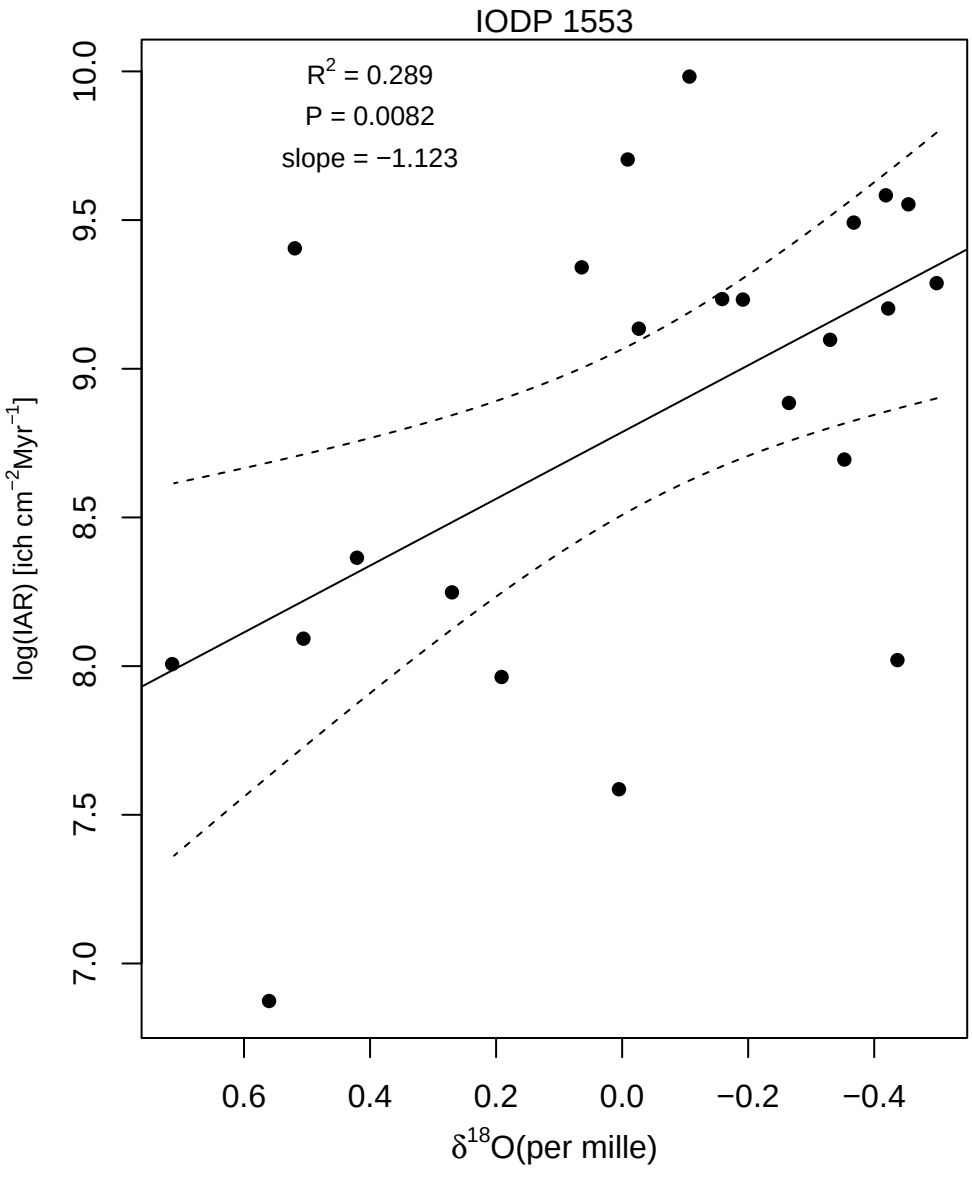
IODP 1553
R2 = 0.289
P = 0.0082
slope = −1.123
log(IAR) [ich cm−2Myr−1]
δ18O(per mille)
10.0
9.5
9.0
8.5
8.0
7.5
7.0
0.6
0.4
0.2
0.0
−0.2
−0.4

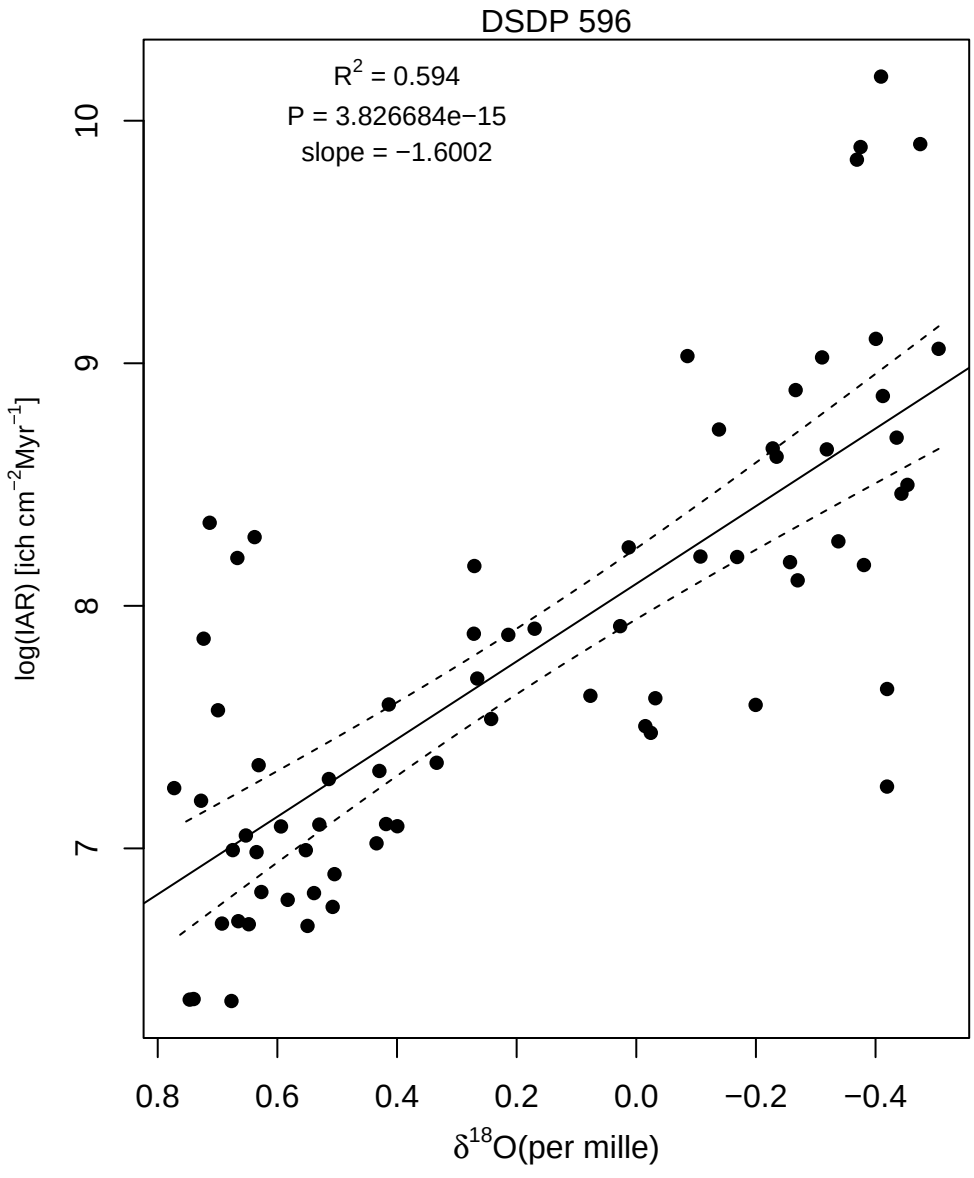
DSDP 596
R2 = 0.594
P = 3.826684e−15
slope = −1.6002
log(IAR) [ich cm−2Myr−1]
δ18O(per mille)
10
9
8
7
0.8
0.6
0.4
0.2
0.0
−0.2
−0.4