NKPC HSA Bayesian State-Space Estimation

June 22, 2026

1 Data and Transformations

Raw data are read from `data/raw/`. Processed model-ready data are written to `data/processed/`. The HSA competition aggregator convention is $N_t = 100\log(N_t^{level})$ unless a run metadata file explicitly states that the series was already transformed.

2 Model Specifications

The CES benchmark is

$$\pi_t = \alpha\pi_{t-1} + (1-\alpha)E_t\pi_{t+1} + \kappa x_t + e_t.$$

The dynamic HSA specification is

$$\pi_t = \alpha\pi_{t-1} + (1-\alpha)E_t\pi_{t+1} + \kappa x_t - \theta\hat{N}_t + e_t.$$

The steady HSA specification is

$$\pi_t = \alpha\pi_{t-1} + (1-\alpha)E_t\pi_{t+1} + (\kappa_0 + \delta\bar{N}_t)x_t + e_t.$$

The both-effects HSA specification is

$$\pi_t = \alpha\pi_{t-1} + (1-\alpha)E_t\pi_{t+1} + (\kappa_0 + \delta\bar{N}_t)x_t - (\theta_0 + \gamma\bar{N}_t)\hat{N}_t + e_t.$$

The maintained HSA decomposition is

$$N_t = \hat{N}_t + \bar{N}_t, \quad \hat{N}_t = \rho_1\hat{N}_{t-1} + \rho_2\hat{N}_{t-2} + u_t, \quad \bar{N}_t = n + \bar{N}_{t-1} + \epsilon_t.$$

3 Unit and Covariance Conventions

Priors for κ, κ_0, and δ are specified in physical units. Legacy Gibbs samplers internally use `KAPPA_SCALE=100` when the design matrix contains $x_t/100$. All posterior draws, tables, figures, SDDR calculations, and model-comparison summaries are reported in physical units. The default dynamic-HSA shock covariance allows only (e_t, ζ_t) correlation; diagonal and historical full covariance modes are available only through explicit run metadata.

4 Prior Specifications

Baseline, weak, and tight priors are stored in `configs/`. Robustness tables below summarize whether conclusions for δ, θ, and γ change across these choices.

5 1. Posterior Mean Coefficients

This section reports posterior means and credible intervals for the main scalar coefficients in each estimated run.

run	model	parameter	posterior_mean	posterior_sd	ci_2.5	ci_97.5
ces_default_baseline_20260622_011831	ces	alpha	0.6692	0.0692	0.5437	0.7835
ces_default_baseline_20260622_011831	ces	kappa	0.0623	0.0493	-0.0059	0.1764
ces_default_baseline_20260622_011831	ces	phi_1	0.9192	0.0369	0.8378	0.9703
ces_default_baseline_20260622_011831	ces	lambda_ez	-0.0085	0.1099	-0.2047	0.2214
ces_default_baseline_20260622_011832	ces	alpha	0.6692	0.0692	0.5437	0.7835
ces_default_baseline_20260622_011832	ces	kappa	0.0623	0.0493	-0.0059	0.1764
ces_default_baseline_20260622_011832	ces	phi_1	0.9192	0.0369	0.8378	0.9703
ces_default_baseline_20260622_011832	ces	lambda_ez	-0.0085	0.1099	-0.2047	0.2214
ces_default_baseline_20260622_011851	ces	alpha	0.6618	0.0674	0.5262	0.7745
ces_default_baseline_20260622_011851	ces	kappa	0.0472	0.0463	-0.0376	0.1371
ces_default_baseline_20260622_011851	ces	phi_1	0.9233	0.0270	0.8800	0.9713
ces_default_baseline_20260622_011851	ces	lambda_ez	-0.0003	0.1138	-0.1837	0.2104
ces_default_baseline_20260622_125732	ces	alpha	0.6692	0.0692	0.5437	0.7835
ces_default_baseline_20260622_125732	ces	kappa	0.0623	0.0493	-0.0059	0.1764
ces_default_baseline_20260622_125732	ces	phi_1	0.9192	0.0369	0.8378	0.9703
ces_default_baseline_20260622_125732	ces	lambda_ez	-0.0085	0.1099	-0.2047	0.2214
ces_default_baseline_20260622_130150	ces	alpha	0.6692	0.0692	0.5437	0.7835
ces_default_baseline_20260622_130150	ces	kappa	0.0623	0.0493	-0.0059	0.1764
ces_default_baseline_20260622_130150	ces	phi_1	0.9192	0.0369	0.8378	0.9703
ces_default_baseline_20260622_130150	ces	lambda_ez	-0.0085	0.1099	-0.2047	0.2214
ces_default_tight_20260622_011851	ces	alpha	0.6389	0.0506	0.5556	0.7145
ces_default_tight_20260622_011851	ces	kappa	0.0622	0.0472	-0.0206	0.1330
ces_default_tight_20260622_011851	ces	phi_1	0.8901	0.0280	0.8405	0.9390
ces_default_tight_20260622_011851	ces	lambda_ez	-0.0173	0.0917	-0.1794	0.1755
ces_default_weak_20260622_011851	ces	alpha	0.6802	0.0691	0.5556	0.7659
ces_default_weak_20260622_011851	ces	kappa	0.0581	0.0481	-0.0212	0.1583
ces_default_weak_20260622_011851	ces	phi_1	0.9198	0.0300	0.8687	0.9738
ces_default_weak_20260622_011851	ces	lambda_ez	0.0025	0.1087	-0.1814	0.1744
ces_inv_markup_baseline_20260622_131545	ces	alpha	0.6342	0.0588	0.5474	0.7428
ces_inv_markup_baseline_20260622_131545	ces	kappa	0.0116	0.1238	-0.2051	0.3018
ces_inv_markup_baseline_20260622_131545	ces	phi_1	0.6733	0.0721	0.5321	0.7739
ces_inv_markup_baseline_20260622_131545	ces	lambda_ez	-0.0370	0.1484	-0.3385	0.2248
ces_output_gap_bn_baseline_20260622_131732	ces	alpha	0.6692	0.0692	0.5437	0.7835
ces_output_gap_bn_baseline_20260622_131732	ces	kappa	0.0623	0.0493	-0.0059	0.1764
ces_output_gap_bn_baseline_20260622_131732	ces	phi_1	0.9192	0.0369	0.8378	0.9703
ces_output_gap_bn_baseline_20260622_131732	ces	lambda_ez	-0.0085	0.1099	-0.2047	0.2214
ces_unemployment_gap_baseline_20260622_131739	ces	alpha	0.6427	0.0616	0.5494	0.7623
ces_unemployment_gap_baseline_20260622_131739	ces	kappa	0.0577	0.0369	0.0063	0.1398
ces_unemployment_gap_baseline_20260622_131739	ces	phi_1	0.9533	0.0306	0.8906	0.9957
ces_unemployment_gap_baseline_20260622_131739	ces	lambda_ez	0.0276	0.0971	-0.1368	0.1816
hsa_dynamic_default_baseline_20260622_125743	hsa_dynamic	alpha	0.6417	0.0572	0.5407	0.7302
hsa_dynamic_default_baseline_20260622_125743	hsa_dynamic	kappa	0.0812	0.0406	-0.0037	0.1503
hsa_dynamic_default_baseline_20260622_125743	hsa_dynamic	theta	0.0089	0.0035	0.0011	0.0144
hsa_dynamic_default_baseline_20260622_125743	hsa_dynamic	phi_1	0.9069	0.0263	0.8613	0.9529
hsa_dynamic_default_baseline_20260622_125743	hsa_dynamic	rho_1	1.8622	0.0360	1.7937	1.9130
hsa_dynamic_default_baseline_20260622_125743	hsa_dynamic	rho_2	-0.8657	0.0358	-0.9167	-0.7966
hsa_dynamic_default_baseline_20260622_125743	hsa_dynamic	n	-0.0263	0.0733	-0.1502	0.1060
hsa_dynamic_default_baseline_20260622_130153	hsa_dynamic	alpha	0.6417	0.0572	0.5407	0.7302
hsa_dynamic_default_baseline_20260622_130153	hsa_dynamic	kappa	0.0812	0.0406	-0.0037	0.1503
hsa_dynamic_default_baseline_20260622_130153	hsa_dynamic	theta	0.0089	0.0035	0.0011	0.0144
hsa_dynamic_default_baseline_20260622_130153	hsa_dynamic	phi_1	0.9069	0.0263	0.8613	0.9529
hsa_dynamic_default_baseline_20260622_130153	hsa_dynamic	rho_1	1.8622	0.0360	1.7937	1.9130
hsa_dynamic_default_baseline_20260622_130153	hsa_dynamic	rho_2	-0.8657	0.0358	-0.9167	-0.7966
hsa_dynamic_default_baseline_20260622_130153	hsa_dynamic	n	-0.0263	0.0733	-0.1502	0.1060
hsa_dynamic_inv_markup_baseline_20260622_131549	hsa_dynamic	alpha	0.6161	0.0515	0.5294	0.7235
hsa_dynamic_inv_markup_baseline_20260622_131549	hsa_dynamic	kappa	0.0301	0.1531	-0.2127	0.3024
hsa_dynamic_inv_markup_baseline_20260622_131549	hsa_dynamic	theta	0.0083	0.0039	0.0029	0.0158
hsa_dynamic_inv_markup_baseline_20260622_131549	hsa_dynamic	phi_1	0.6507	0.0710	0.5172	0.7831
hsa_dynamic_inv_markup_baseline_20260622_131549	hsa_dynamic	rho_1	1.8713	0.0303	1.8074	1.9099
hsa_dynamic_inv_markup_baseline_20260622_131549	hsa_dynamic	rho_2	-0.8748	0.0301	-0.9150	-0.8101
hsa_dynamic_inv_markup_baseline_20260622_131549	hsa_dynamic	n	-0.0353	0.0486	-0.1143	0.0509
hsa_dynamic_output_gap_bn_baseline_20260622_131735	hsa_dynamic	alpha	0.6417	0.0572	0.5407	0.7302
hsa_dynamic_output_gap_bn_baseline_20260622_131735	hsa_dynamic	kappa	0.0812	0.0406	-0.0037	0.1503
hsa_dynamic_output_gap_bn_baseline_20260622_131735	hsa_dynamic	theta	0.0089	0.0035	0.0011	0.0144
hsa_dynamic_output_gap_bn_baseline_20260622_131735	hsa_dynamic	phi_1	0.9069	0.0263	0.8613	0.9529
hsa_dynamic_output_gap_bn_baseline_20260622_131735	hsa_dynamic	rho_1	1.8622	0.0360	1.7937	1.9130
hsa_dynamic_output_gap_bn_baseline_20260622_131735	hsa_dynamic	rho_2	-0.8657	0.0358	-0.9167	-0.7966
hsa_dynamic_output_gap_bn_baseline_20260622_131735	hsa_dynamic	n	-0.0263	0.0733	-0.1502	0.1060
hsa_dynamic_unemployment_gap_baseline_20260622_131740	hsa_dynamic	alpha	0.5917	0.0454	0.5213	0.6629
hsa_dynamic_unemployment_gap_baseline_20260622_131740	hsa_dynamic	kappa	0.0943	0.0348	0.0443	0.1599
hsa_dynamic_unemployment_gap_baseline_20260622_131740	hsa_dynamic	theta	0.0117	0.0033	0.0063	0.0185
hsa_dynamic_unemployment_gap_baseline_20260622_131740	hsa_dynamic	phi_1	0.9545	0.0264	0.9117	0.9997
hsa_dynamic_unemployment_gap_baseline_20260622_131740	hsa_dynamic	rho_1	1.8723	0.0418	1.7904	1.9412
hsa_dynamic_unemployment_gap_baseline_20260622_131740	hsa_dynamic	rho_2	-0.8759	0.0417	-0.9454	-0.7923
hsa_dynamic_unemployment_gap_baseline_20260622_131740	hsa_dynamic	n	0.0007	0.0562	-0.0913	0.0972
hsa_full_default_baseline_20260622_125744	hsa_full	alpha	0.6624	0.0547	0.5625	0.7575
hsa_full_default_baseline_20260622_125744	hsa_full	kappa_0	0.2476	0.1843	-0.0392	0.5474
hsa_full_default_baseline_20260622_125744	hsa_full	delta	-0.0010	0.0010	-0.0023	0.0005
hsa_full_default_baseline_20260622_125744	hsa_full	theta_0	0.1009	0.1795	-0.1749	0.4086
hsa_full_default_baseline_20260622_125744	hsa_full	gamma	-0.0003	0.0009	-0.0017	0.0012
hsa_full_default_baseline_20260622_125744	hsa_full	phi_1	0.9163	0.0287	0.8724	0.9763
hsa_full_default_baseline_20260622_125744	hsa_full	rho_1	1.1912	0.1128	1.0032	1.3882
hsa_full_default_baseline_20260622_125744	hsa_full	rho_2	-0.2689	0.1196	-0.4702	-0.0667
hsa_full_default_baseline_20260622_125744	hsa_full	n	-0.0899	0.0590	-0.1806	0.0369
hsa_full_default_baseline_20260622_125744	hsa_full	lambda_ez	-0.0133	0.1240	-0.1946	0.2723
hsa_full_default_baseline_20260622_130155	hsa_full	alpha	0.6624	0.0547	0.5625	0.7575
hsa_full_default_baseline_20260622_130155	hsa_full	kappa_0	0.2476	0.1843	-0.0392	0.5474
hsa_full_default_baseline_20260622_130155	hsa_full	delta	-0.0010	0.0010	-0.0023	0.0005
hsa_full_default_baseline_20260622_130155	hsa_full	theta_0	0.1009	0.1795	-0.1749	0.4086
hsa_full_default_baseline_20260622_130155	hsa_full	gamma	-0.0003	0.0009	-0.0017	0.0012
hsa_full_default_baseline_20260622_130155	hsa_full	phi_1	0.9163	0.0287	0.8724	0.9763
hsa_full_default_baseline_20260622_130155	hsa_full	rho_1	1.1912	0.1128	1.0032	1.3882
hsa_full_default_baseline_20260622_130155	hsa_full	rho_2	-0.2689	0.1196	-0.4702	-0.0667

6 2. Kappa Comparison Across Models

For CES models this is κ. For steady or full HSA models the table also reports κ_0, δ, and the average path of $\kappa_t = \kappa_0 + \delta \bar{N}_t$ when available.

run	model	kappa_mean	kappa_ci_2.5	kappa_ci_97.5	kappa_0_mean	kappa_0_ci_2.5	kappa_0_ci_97.5	delta_mean	delta_ci_2.5	delta_ci_97.5	kappa_t_overall_mean	kappa_t_start_mean	kappa_t_end_mean
ces_default_baseline_20260622_011831	ces	0.0623	-0.0059	0.1764	NaN	NaN	NaN	NaN	NaN	NaN	NaN	NaN	NaN
ces_default_baseline_20260622_011832	ces	0.0623	-0.0059	0.1764	NaN	NaN	NaN	NaN	NaN	NaN	NaN	NaN	NaN
ces_default_baseline_20260622_011851	ces	0.0472	-0.0376	0.1371	NaN	NaN	NaN	NaN	NaN	NaN	NaN	NaN	NaN
ces_default_baseline_20260622_125732	ces	0.0623	-0.0059	0.1764	NaN	NaN	NaN	NaN	NaN	NaN	NaN	NaN	NaN
ces_default_baseline_20260622_130150	ces	0.0623	-0.0059	0.1764	NaN	NaN	NaN	NaN	NaN	NaN	NaN	NaN	NaN
ces_default_tight_20260622_011851	ces	0.0622	-0.0206	0.1330	NaN	NaN	NaN	NaN	NaN	NaN	NaN	NaN	NaN
ces_default_weak_20260622_011851	ces	0.0581	-0.0212	0.1583	NaN	NaN	NaN	NaN	NaN	NaN	NaN	NaN	NaN
ces_inv_markup_baseline_20260622_131545	ces	0.0116	-0.2051	0.3018	NaN	NaN	NaN	NaN	NaN	NaN	NaN	NaN	NaN
ces_output_gap_bn_baseline_20260622_131732	ces	0.0623	-0.0059	0.1764	NaN	NaN	NaN	NaN	NaN	NaN	NaN	NaN	NaN
ces_unemployment_gap_baseline_20260622_131739	ces	0.0577	0.0063	0.1398	NaN	NaN	NaN	NaN	NaN	NaN	NaN	NaN	NaN
hsa_dynamic_default_baseline_20260622_125743	hsa_dynamic	0.0812	-0.0037	0.1503	NaN	NaN	NaN	NaN	NaN	NaN	NaN	NaN	NaN
hsa_dynamic_default_baseline_20260622_130153	hsa_dynamic	0.0812	-0.0037	0.1503	NaN	NaN	NaN	NaN	NaN	NaN	NaN	NaN	NaN
hsa_dynamic_inv_markup_baseline_20260622_131549	hsa_dynamic	0.0301	-0.2127	0.3024	NaN	NaN	NaN	NaN	NaN	NaN	NaN	NaN	NaN
hsa_dynamic_output_gap_bn_baseline_20260622_131735	hsa_dynamic	0.0812	-0.0037	0.1503	NaN	NaN	NaN	NaN	NaN	NaN	NaN	NaN	NaN
hsa_dynamic_unemployment_gap_baseline_20260622_131740	hsa_dynamic	0.0943	0.0443	0.1599	NaN	NaN	NaN	NaN	NaN	NaN	NaN	NaN	NaN
hsa_full_default_baseline_20260622_125744	hsa_full	NaN	NaN	NaN	0.2476	-0.0392	0.5474	-0.0010	-0.0023	0.0005	0.0493	0.0531	0.0745
hsa_full_default_baseline_20260622_130155	hsa_full	NaN	NaN	NaN	0.2476	-0.0392	0.5474	-0.0010	-0.0023	0.0005	0.0493	0.0531	0.0745
hsa_full_inv_markup_baseline_20260622_131551	hsa_full	NaN	NaN	NaN	0.0961	-0.2090	0.4047	-0.0004	-0.0028	0.0013	0.0049	0.0066	0.0163
hsa_full_output_gap_bn_baseline_20260622_131737	hsa_full	NaN	NaN	NaN	0.2476	-0.0392	0.5474	-0.0010	-0.0023	0.0005	0.0493	0.0531	0.0745
hsa_full_unemployment_gap_baseline_20260622_131742	hsa_full	NaN	NaN	NaN	-0.0591	-0.3698	0.2173	0.0006	-0.0008	0.0026	0.0644	0.0620	0.0485
hsa_steady_default_baseline_20260622_125741	hsa_steady	NaN	NaN	NaN	0.1364	-0.2435	0.4295	-0.0004	-0.0017	0.0016	0.0542	0.0522	0.0567
hsa_steady_default_baseline_20260622_125752	hsa_steady	NaN	NaN	NaN	0.1364	-0.2435	0.4295	-0.0004	-0.0017	0.0016	0.0542	0.0522	0.0567
hsa_steady_default_baseline_20260622_125759	hsa_steady	NaN	NaN	NaN	0.1364	-0.2435	0.4295	-0.0004	-0.0017	0.0016	0.0542	0.0522	0.0567
hsa_steady_default_baseline_20260622_125802	hsa_steady	NaN	NaN	NaN	0.1203	-0.1578	0.4917	-0.0003	-0.0023	0.0013	0.0563	0.0563	0.0565
hsa_steady_default_baseline_20260622_125804	hsa_steady	NaN	NaN	NaN	0.1573	-0.1098	0.4860	-0.0005	-0.0020	0.0009	0.0591	0.0552	0.0631
hsa_steady_default_baseline_20260622_125806	hsa_steady	NaN	NaN	NaN	0.0971	-0.2810	0.4612	-0.0001	-0.0021	0.0017	0.0794	0.0772	0.0823
hsa_steady_default_baseline_20260622_125808	hsa_steady	NaN	NaN	NaN	0.1099	-0.1449	0.4737	-0.0003	-0.0022	0.0012	0.0588	0.0590	0.0587
hsa_steady_default_baseline_20260622_130151	hsa_steady	NaN	NaN	NaN	0.1364	-0.2435	0.4295	-0.0004	-0.0017	0.0016	0.0542	0.0522	0.0567
hsa_steady_default_baseline_20260622_130219	hsa_steady	NaN	NaN	NaN	0.1364	-0.2435	0.4295	-0.0004	-0.0017	0.0016	0.0542	0.0522	0.0567
hsa_steady_default_baseline_20260622_130228	hsa_steady	NaN	NaN	NaN	0.1364	-0.2435	0.4295	-0.0004	-0.0017	0.0016	0.0542	0.0522	0.0567
hsa_steady_default_baseline_20260622_130231	hsa_steady	NaN	NaN	NaN	0.1203	-0.1578	0.4917	-0.0003	-0.0023	0.0013	0.0563	0.0563	0.0565
hsa_steady_default_baseline_20260622_130233	hsa_steady	NaN	NaN	NaN	0.1573	-0.1098	0.4860	-0.0005	-0.0020	0.0009	0.0591	0.0552	0.0631
hsa_steady_default_baseline_20260622_130235	hsa_steady	NaN	NaN	NaN	0.0971	-0.2810	0.4612	-0.0001	-0.0021	0.0017	0.0794	0.0772	0.0823
hsa_steady_default_baseline_20260622_130236	hsa_steady	NaN	NaN	NaN	0.1099	-0.1449	0.4737	-0.0003	-0.0022	0.0012	0.0588	0.0590	0.0587
hsa_steady_default_tight_20260622_125756	hsa_steady	NaN	NaN	NaN	0.1386	-0.0929	0.3230	-0.0005	-0.0020	0.0009	0.0310	0.0322	0.0451
hsa_steady_default_tight_20260622_130224	hsa_steady	NaN	NaN	NaN	0.1386	-0.0929	0.3230	-0.0005	-0.0020	0.0009	0.0310	0.0322	0.0451
hsa_steady_default_weak_20260622_125755	hsa_steady	NaN	NaN	NaN	0.3115	-0.3883	1.0701	-0.0013	-0.0054	0.0028	0.0608	0.0449	0.0770
hsa_steady_default_weak_20260622_130222	hsa_steady	NaN	NaN	NaN	0.3115	-0.3883	1.0701	-0.0013	-0.0054	0.0028	0.0608	0.0449	0.0770
hsa_steady_inv_markup_baseline_20260622_131547	hsa_steady	NaN	NaN	NaN	0.1008	-0.1878	0.4623	-0.0006	-0.0028	0.0021	-0.0290	-0.0294	-0.0286
hsa_steady_inv_markup_baseline_20260622_132032	hsa_steady	NaN	NaN	NaN	0.1008	-0.1878	0.4623	-0.0006	-0.0028	0.0021	-0.0290	-0.0294	-0.0286
hsa_steady_inv_markup_end_2019_baseline_20260622_132122	hsa_steady	NaN	NaN	NaN	0.1276	-0.2432	0.5406	-0.0009	-0.0036	0.0016	-0.0587	-0.0612	-0.0544
hsa_steady_inv_markup_exclude_covid_baseline_20260622_132118	hsa_steady	NaN	NaN	NaN	0.0867	-0.2233	0.5577	-0.0003	-0.0030	0.0017	0.0163	0.0170	0.0159
hsa_steady_inv_markup_full_baseline_20260622_132113	hsa_steady	NaN	NaN	NaN	0.1008	-0.1878	0.4623	-0.0006	-0.0028	0.0021	-0.0290	-0.0294	-0.0286
hsa_steady_inv_markup_post_2008_baseline_20260622_132118	hsa_steady	NaN	NaN	NaN	0.1288	-0.2747	0.6143	0.0015	-0.0036	0.0065	0.3942	0.3972	0.3914
hsa_steady_inv_markup_pre_2008_baseline_20260622_132117	hsa_steady	NaN	NaN	NaN	0.1268	-0.2639	0.5785	-0.0010	-0.0031	0.0009	-0.0738	-0.0731	-0.0738
hsa_steady_inv_markup_start_1988_baseline_20260622_132120	hsa_steady	NaN	NaN	NaN	0.0692	-0.2709	0.4122	-0.0005	-0.0024	0.0016	-0.0270	-0.0310	-0.0230
hsa_steady_inv_markup_tight_20260622_132037	hsa_steady	NaN	NaN	NaN	0.0996	-0.1344	0.2868	-0.0008	-0.0023	0.0005	-0.0649	-0.0628	-0.0433
hsa_steady_inv_markup_weak_20260622_132035	hsa_steady	NaN	NaN	NaN	0.2063	-0.7736	1.3392	-0.0009	-0.0066	0.0041	0.0315	0.0217	0.0411
hsa_steady_output_gap_bn_baseline_20260622_131733	hsa_steady	NaN	NaN	NaN	0.1364	-0.2435	0.4295	-0.0004	-0.0017	0.0016	0.0542	0.0522	0.0567
hsa_steady_output_gap_bn_baseline_20260622_132042	hsa_steady	NaN	NaN	NaN	0.1364	-0.2435	0.4295	-0.0004	-0.0017	0.0016	0.0542	0.0522	0.0567
hsa_steady_output_gap_bn_end_2019_baseline_20260622_132131	hsa_steady	NaN	NaN	NaN	0.1099	-0.1449	0.4737	-0.0003	-0.0022	0.0012	0.0588	0.0590	0.0587
hsa_steady_output_gap_bn_exclude_covid_baseline_20260622_132128	hsa_steady	NaN	NaN	NaN	0.1573	-0.1098	0.4860	-0.0005	-0.0020	0.0009	0.0591	0.0552	0.0631
hsa_steady_output_gap_bn_full_baseline_20260622_132124	hsa_steady	NaN	NaN	NaN	0.1364	-0.2435	0.4295	-0.0004	-0.0017	0.0016	0.0542	0.0522	0.0567
hsa_steady_output_gap_bn_post_2008_baseline_20260622_132127	hsa_steady	NaN	NaN	NaN	0.1355	-0.2710	0.6127	0.0005	-0.0024	0.0027	0.2252	0.2264	0.2242
hsa_steady_output_gap_bn_pre_2008_baseline_20260622_132125	hsa_steady	NaN	NaN	NaN	0.1203	-0.1578	0.4917	-0.0003	-0.0023	0.0013	0.0563	0.0563	0.0565
hsa_steady_output_gap_bn_start_1988_baseline_20260622_132130	hsa_steady	NaN	NaN	NaN	0.0971	-0.2810	0.4612	-0.0001	-0.0021	0.0017	0.0794	0.0772	0.0823
hsa_steady_output_gap_bn_tight_20260622_132047	hsa_steady	NaN	NaN	NaN	0.1386	-0.0929	0.3230	-0.0005	-0.0020	0.0009	0.0310	0.0322	0.0451
hsa_steady_output_gap_bn_weak_20260622_132044	hsa_steady	NaN	NaN	NaN	0.3115	-0.3883	1.0701	-0.0013	-0.0054	0.0028	0.0608	0.0449	0.0770
hsa_steady_unemployment_gap_baseline_20260622_131739	hsa_steady	NaN	NaN	NaN	0.0757	-0.3673	0.3665	-0.0001	-0.0017	0.0021	0.0636	0.0638	0.0629
hsa_steady_unemployment_gap_baseline_20260622_132052	hsa_steady	NaN	NaN	NaN	0.0757	-0.3673	0.3665	-0.0001	-0.0017	0.0021	0.0636	0.0638	0.0629
hsa_steady_unemployment_gap_end_2019_baseline_20260622_132140	hsa_steady	NaN	NaN	NaN	0.0042	-0.4906	0.3742	0.0003	-0.0016	0.0026	0.0547	0.0568	0.0526
hsa_steady_unemployment_gap_exclude_covid_baseline_20260622_132137	hsa_steady	NaN	NaN	NaN	-0.0200	-0.4271	0.2862	0.0004	-0.0012	0.0026	0.0518	0.0561	0.0467
hsa_steady_unemployment_gap_full_baseline_20260622_132133	hsa_steady	NaN	NaN	NaN	0.0757	-0.3673	0.3665	-0.0001	-0.0017	0.0021	0.0636	0.0638	0.0629
hsa_steady_unemployment_gap_post_2008_baseline_20260622_132137	hsa_steady	NaN	NaN	NaN	0.0674	-0.4251	0.4638	-0.0005	-0.0030	0.0021	-0.0169	-0.0180	-0.0160
hsa_steady_unemployment_gap_pre_2008_baseline_20260622_132135	hsa_steady	NaN	NaN	NaN	0.0984	-0.1924	0.4616	0.0003	-0.0016	0.0021	0.1686	0.1692	0.1679
hsa_steady_unemployment_gap_start_1988_baseline_20260622_132139	hsa_steady	NaN	NaN	NaN	0.0526	-0.4687	0.4666	-0.0003	-0.0026	0.0023	-0.0156	-0.0203	-0.0106
hsa_steady_unemployment_gap_tight_20260622_132056	hsa_steady	NaN	NaN	NaN	0.0459	-0.1360	0.2705	0.0001	-0.0009	0.0009	0.0567	0.0564	0.0552
hsa_steady_unemployment_gap_weak_20260622_132053	hsa_steady	NaN	NaN	NaN	-0.6887	-1.1713	-0.1801	0.0041	0.0015	0.0066	0.0876	0.1564	0.0165

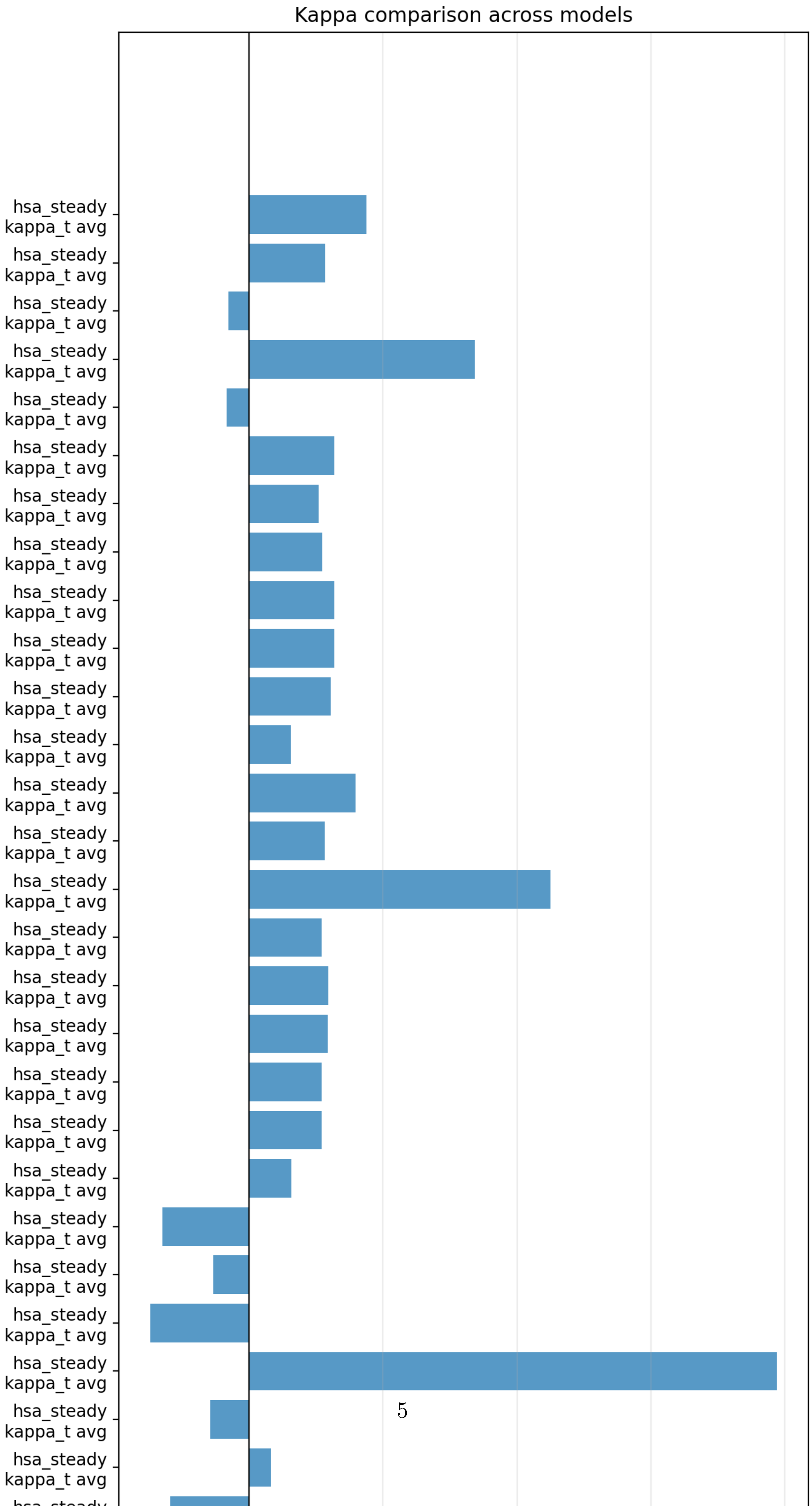
Kappa comparison across models
hsa_steady
kappa_t avg
hsa_steady
kappa_t avg
hsa_steady
kappa_t avg
hsa_steady
kappa_t avg
hsa_steady
kappa_t avg
hsa_steady
kappa_t avg
hsa_steady
kappa_t avg
hsa_steady
kappa_t avg
hsa_steady
kappa_t avg
hsa_steady
kappa_t avg
hsa_steady
kappa_t avg
hsa_steady
kappa_t avg
hsa_steady
kappa_t avg
hsa_steady
kappa_t avg
hsa_steady
kappa_t avg
hsa_steady
kappa_t avg
hsa_steady
kappa_t avg
hsa_steady
kappa_t avg
hsa_steady
kappa_t avg
hsa_steady
kappa_t avg
hsa_steady
kappa_t avg
hsa_steady
kappa_t avg
hsa_steady
kappa_t avg
hsa_steady
kappa_t avg
hsa_steady
kappa_t avg
hsa_steady
kappa_t avg
hsa_steady
kappa_t avg

7 3. Time-Varying Coefficient Paths

The main time-varying coefficients are κ_t and, in the both-effects model, $\theta_t = \theta_0 + \gamma \bar{N}_t$.

run	model	coefficient	time_index	posterior_mean	ci_2.5	ci_97.5
hsa_full_default_baseline_20260622_125744	hsa_full	kappa_t	0	0.0531	-0.0205	0.1427
hsa_full_default_baseline_20260622_125744	hsa_full	kappa_t	5	0.0524	-0.0247	0.1445
hsa_full_default_baseline_20260622_125744	hsa_full	kappa_t	11	0.0473	-0.0336	0.1347
hsa_full_default_baseline_20260622_125744	hsa_full	kappa_t	16	0.0380	-0.0469	0.1201
hsa_full_default_baseline_20260622_125744	hsa_full	kappa_t	21	0.0352	-0.0518	0.1265
hsa_full_default_baseline_20260622_125744	hsa_full	kappa_t	27	0.0361	-0.0496	0.1224
hsa_full_default_baseline_20260622_125744	hsa_full	kappa_t	32	0.0369	-0.0497	0.1236
hsa_full_default_baseline_20260622_125744	hsa_full	kappa_t	37	0.0376	-0.0476	0.1223
hsa_full_default_baseline_20260622_125744	hsa_full	kappa_t	43	0.0351	-0.0516	0.1262
hsa_full_default_baseline_20260622_125744	hsa_full	kappa_t	48	0.0321	-0.0560	0.1233
hsa_full_default_baseline_20260622_125744	hsa_full	kappa_t	53	0.0303	-0.0591	0.1204
hsa_full_default_baseline_20260622_125744	hsa_full	kappa_t	59	0.0301	-0.0601	0.1179
hsa_full_default_baseline_20260622_125744	hsa_full	kappa_t	64	0.0349	-0.0515	0.1246
hsa_full_default_baseline_20260622_125744	hsa_full	kappa_t	70	0.0436	-0.0397	0.1272
hsa_full_default_baseline_20260622_125744	hsa_full	kappa_t	75	0.0506	-0.0280	0.1383
hsa_full_default_baseline_20260622_125744	hsa_full	kappa_t	80	0.0574	-0.0195	0.1478
hsa_full_default_baseline_20260622_125744	hsa_full	kappa_t	86	0.0610	-0.0132	0.1544
hsa_full_default_baseline_20260622_125744	hsa_full	kappa_t	91	0.0623	-0.0122	0.1588
hsa_full_default_baseline_20260622_125744	hsa_full	kappa_t	96	0.0635	-0.0098	0.1591
hsa_full_default_baseline_20260622_125744	hsa_full	kappa_t	102	0.0669	-0.0071	0.1642
hsa_full_default_baseline_20260622_125744	hsa_full	kappa_t	107	0.0709	-0.0055	0.1695
hsa_full_default_baseline_20260622_125744	hsa_full	kappa_t	112	0.0713	-0.0049	0.1696
hsa_full_default_baseline_20260622_125744	hsa_full	kappa_t	118	0.0740	-0.0043	0.1732
hsa_full_default_baseline_20260622_125744	hsa_full	kappa_t	123	0.0745	-0.0040	0.1733
hsa_full_default_baseline_20260622_125744	hsa_full	theta_t	0	0.0493	0.0052	0.0959
hsa_full_default_baseline_20260622_125744	hsa_full	theta_t	5	0.0491	0.0073	0.0959
hsa_full_default_baseline_20260622_125744	hsa_full	theta_t	11	0.0478	0.0098	0.0903
hsa_full_default_baseline_20260622_125744	hsa_full	theta_t	16	0.0454	0.0019	0.0922
hsa_full_default_baseline_20260622_125744	hsa_full	theta_t	21	0.0446	0.0007	0.0957
hsa_full_default_baseline_20260622_125744	hsa_full	theta_t	27	0.0448	0.0015	0.0936
hsa_full_default_baseline_20260622_125744	hsa_full	theta_t	32	0.0450	0.0020	0.0923
hsa_full_default_baseline_20260622_125744	hsa_full	theta_t	37	0.0452	0.0019	0.0925
hsa_full_default_baseline_20260622_125744	hsa_full	theta_t	43	0.0447	0.0003	0.0948
hsa_full_default_baseline_20260622_125744	hsa_full	theta_t	48	0.0436	-0.0053	0.0975
hsa_full_default_baseline_20260622_125744	hsa_full	theta_t	53	0.0431	-0.0064	0.1008
hsa_full_default_baseline_20260622_125744	hsa_full	theta_t	59	0.0430	-0.0102	0.0996
hsa_full_default_baseline_20260622_125744	hsa_full	theta_t	64	0.0443	0.0004	0.0960
hsa_full_default_baseline_20260622_125744	hsa_full	theta_t	70	0.0468	0.0084	0.0887
hsa_full_default_baseline_20260622_125744	hsa_full	theta_t	75	0.0486	0.0088	0.0958
hsa_full_default_baseline_20260622_125744	hsa_full	theta_t	80	0.0505	0.0018	0.1021
hsa_full_default_baseline_20260622_125744	hsa_full	theta_t	86	0.0515	-0.0014	0.1041
hsa_full_default_baseline_20260622_125744	hsa_full	theta_t	91	0.0521	-0.0031	0.1040
hsa_full_default_baseline_20260622_125744	hsa_full	theta_t	96	0.0522	-0.0030	0.1047
hsa_full_default_baseline_20260622_125744	hsa_full	theta_t	102	0.0531	-0.0039	0.1092
hsa_full_default_baseline_20260622_125744	hsa_full	theta_t	107	0.0542	-0.0045	0.1137
hsa_full_default_baseline_20260622_125744	hsa_full	theta_t	112	0.0541	-0.0046	0.1130
hsa_full_default_baseline_20260622_125744	hsa_full	theta_t	118	0.0549	-0.0050	0.1151
hsa_full_default_baseline_20260622_125744	hsa_full	theta_t	123	0.0551	-0.0074	0.1172
hsa_full_default_baseline_20260622_130155	hsa_full	kappa_t	0	0.0531	-0.0205	0.1427
hsa_full_default_baseline_20260622_130155	hsa_full	kappa_t	5	0.0524	-0.0247	0.1445
hsa_full_default_baseline_20260622_130155	hsa_full	kappa_t	11	0.0473	-0.0336	0.1347
hsa_full_default_baseline_20260622_130155	hsa_full	kappa_t	16	0.0380	-0.0469	0.1201
hsa_full_default_baseline_20260622_130155	hsa_full	kappa_t	21	0.0352	-0.0518	0.1265
hsa_full_default_baseline_20260622_130155	hsa_full	kappa_t	27	0.0361	-0.0496	0.1224
hsa_full_default_baseline_20260622_130155	hsa_full	kappa_t	32	0.0369	-0.0497	0.1236
hsa_full_default_baseline_20260622_130155	hsa_full	kappa_t	37	0.0376	-0.0476	0.1223
hsa_full_default_baseline_20260622_130155	hsa_full	kappa_t	43	0.0351	-0.0516	0.1262
hsa_full_default_baseline_20260622_130155	hsa_full	kappa_t	48	0.0321	-0.0560	0.1233
hsa_full_default_baseline_20260622_130155	hsa_full	kappa_t	53	0.0303	-0.0591	0.1204
hsa_full_default_baseline_20260622_130155	hsa_full	kappa_t	59	0.0301	-0.0601	0.1179
hsa_full_default_baseline_20260622_130155	hsa_full	kappa_t	64	0.0349	-0.0515	0.1246
hsa_full_default_baseline_20260622_130155	hsa_full	kappa_t	70	0.0436	-0.0397	0.1272
hsa_full_default_baseline_20260622_130155	hsa_full	kappa_t	75	0.0506	-0.0280	0.1383
hsa_full_default_baseline_20260622_130155	hsa_full	kappa_t	80	0.0574	-0.0195	0.1478
hsa_full_default_baseline_20260622_130155	hsa_full	kappa_t	86	0.0610	-0.0132	0.1544
hsa_full_default_baseline_20260622_130155	hsa_full	kappa_t	91	0.0623	-0.0122	0.1588
hsa_full_default_baseline_20260622_130155	hsa_full	kappa_t	96	0.0635	-0.0098	0.1591
hsa_full_default_baseline_20260622_130155	hsa_full	kappa_t	102	0.0669	-0.0071	0.1642
hsa_full_default_baseline_20260622_130155	hsa_full	kappa_t	107	0.0709	-0.0055	0.1695
hsa_full_default_baseline_20260622_130155	hsa_full	kappa_t	112	0.0713	-0.0049	0.1696
hsa_full_default_baseline_20260622_130155	hsa_full	kappa_t	118	0.0740	-0.0043	0.1732
hsa_full_default_baseline_20260622_130155	hsa_full	kappa_t	123	0.0745	-0.0040	0.1733
hsa_full_default_baseline_20260622_130155	hsa_full	theta_t	0	0.0493	0.0052	0.0959
hsa_full_default_baseline_20260622_130155	hsa_full	theta_t	5	0.0491	0.0073	0.0959
hsa_full_default_baseline_20260622_130155	hsa_full	theta_t	11	0.0478	0.0098	0.0903
hsa_full_default_baseline_20260622_130155	hsa_full	theta_t	16	0.0454	0.0019	0.0922
hsa_full_default_baseline_20260622_130155	hsa_full	theta_t	21	0.0446	0.0007	0.0957
hsa_full_default_baseline_20260622_130155	hsa_full	theta_t	27	0.0448	0.0015	0.0936
hsa_full_default_baseline_20260622_130155	hsa_full	theta_t	32	0.0450	0.0020	0.0923
hsa_full_default_baseline_20260622_130155	hsa_full	theta_t	37	0.0452	0.0019	0.0925
hsa_full_default_baseline_20260622_130155	hsa_full	theta_t	43	0.0447	0.0003	0.0948
hsa_full_default_baseline_20260622_130155	hsa_full	theta_t	48	0.0436	-0.0053	0.0975
hsa_full_default_baseline_20260622_130155	hsa_full	theta_t	53	0.0431	-0.0064	0.1008
hsa_full_default_baseline_20260622_130155	hsa_full	theta_t	59	0.0430	-0.0102	0.0996
hsa_full_default_baseline_20260622_130155	hsa_full	theta_t	64	0.0443	0.0004	0.0960
hsa_full_default_baseline_20260622_130155	hsa_full	theta_t	70	0.0468	0.0084	0.0887
hsa_full_default_baseline_20260622_130155	hsa_full	theta_t	75	0.0486	0.0088	0.0958
hsa_full_default_baseline_20260622_130155	hsa_full	theta_t	80	0.0505	0.0018	0.1021
hsa_full_default_baseline_20260622_130155	hsa_full	theta_t	86	0.0515	-0.0014	0.1041
hsa_full_default_baseline_20260622_130155	hsa_full	theta_t	91	0.0521	-0.0031	0.1040
hsa_full_default_baseline_20260622_130155	hsa_full	theta_t	96	0.0522	-0.0030	0.1047

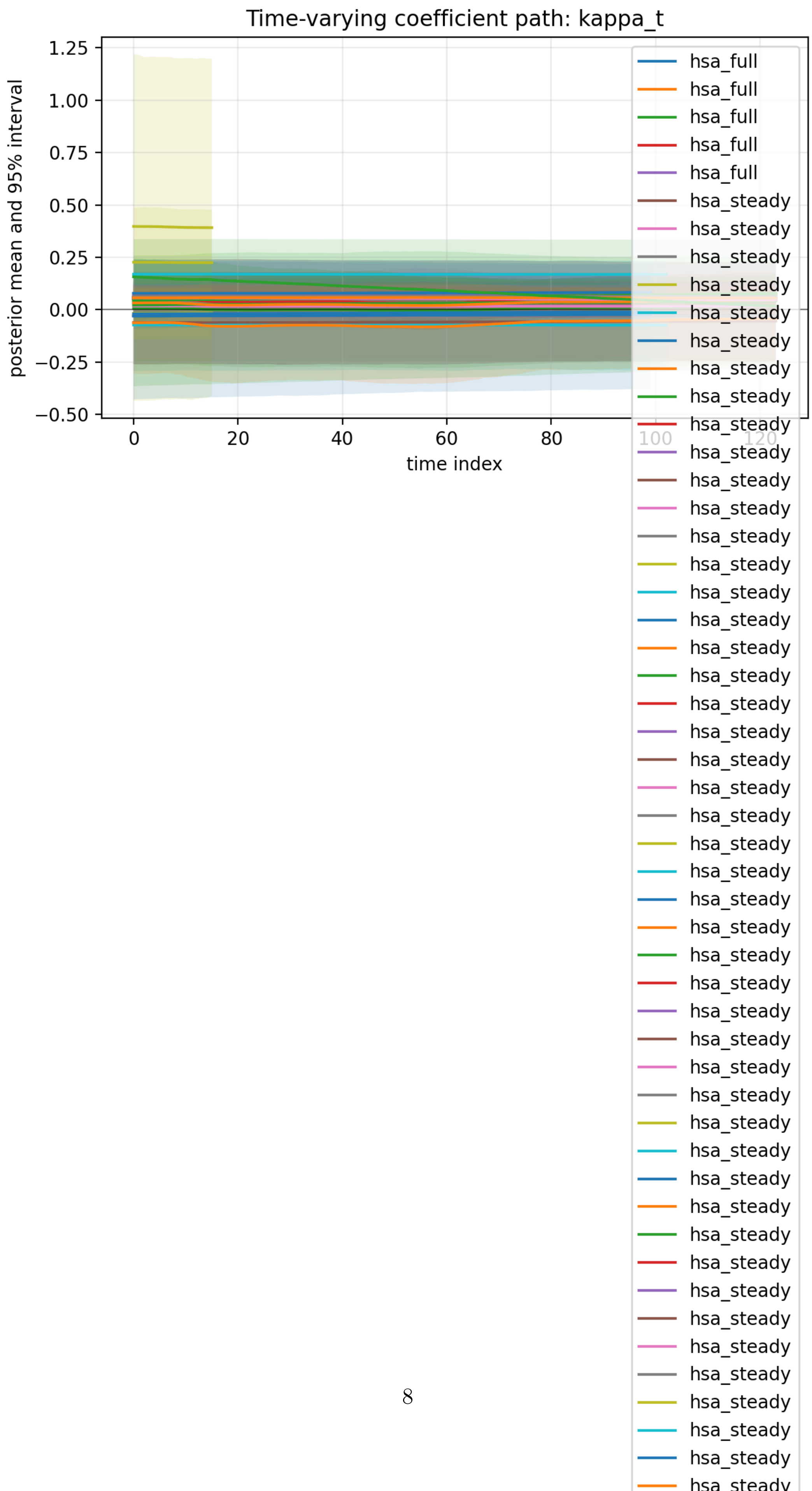
Time-varying coefficient path: kappa_t
posterior mean and 95% interval
time index
1.25
1.00
0.75
0.50
0.25
0.00
−0.25
−0.50
0
20
40
60
80
100
120
hsa_full
hsa_full
hsa_full
hsa_full
hsa_full
hsa_steady
hsa_steady
hsa_steady
hsa_steady
hsa_steady
hsa_steady
hsa_steady
hsa_steady
hsa_steady
hsa_steady
hsa_steady
hsa_steady
hsa_steady
hsa_steady
hsa_steady
hsa_steady
hsa_steady
hsa_steady
hsa_steady
hsa_steady
hsa_steady
hsa_steady
hsa_steady
hsa_steady
hsa_steady
hsa_steady
hsa_steady
hsa_steady
hsa_steady
hsa_steady
hsa_steady
hsa_steady
hsa_steady
hsa_steady
hsa_steady
hsa_steady
hsa_steady
hsa_steady
hsa_steady
hsa_steady
hsa_steady
hsa_steady
hsa_steady
hsa_steady
hsa_steady
hsa_steady
hsa_steady

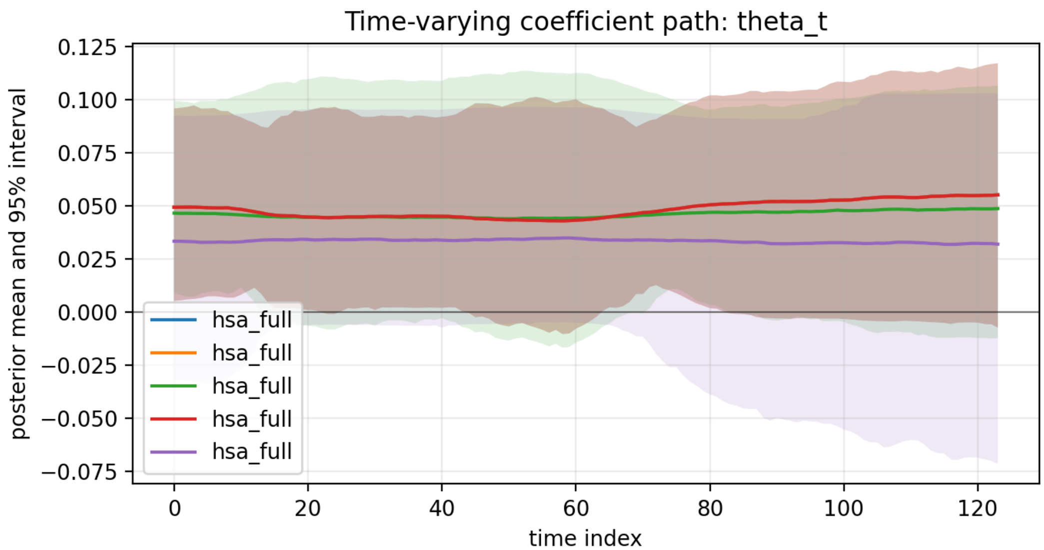

8 4. Model Fit and Model Comparison

Model fit is summarized by posterior predictive scores, Chib marginal likelihoods when available, Bayes factors, and SDDR restrictions.

model	data_spec	prior_spec	log_marginal_likelihood	bayes_factor_vs_baseline	sddr_delta_bf01	sddr_theta_bf01	sddr_theta0_bf01	sddr_gamma_bf01	predictive_score	posterior_predictive_rmse	notes	log_likelihood	log_prior	log_posterior_ordinate	n_draws	method
ces_default_baseline_20260622_011831	default	baseline	NaN	NaN	NaN	NaN	NaN	NaN	NaN	NaN	Chib uses physical-unit posterior draws and physical-unit priors. Chib not computed because comparison data were not supplied.	NaN	NaN	NaN	NaN	NaN
ces_default_baseline_20260622_011832	default	baseline	NaN	NaN	NaN	NaN	NaN	NaN	NaN	NaN	Chib uses physical-unit posterior draws and physical-unit priors. Chib not computed because comparison data were not supplied.	NaN	NaN	NaN	NaN	NaN
ces_default_baseline_20260622_011851	default	baseline	NaN	NaN	NaN	NaN	NaN	NaN	NaN	NaN	Chib uses physical-unit posterior draws and physical-unit priors. Chib not computed because comparison data were not supplied.	NaN	NaN	NaN	NaN	NaN
ces_default_baseline_20260622_125732	default	baseline	NaN	NaN	NaN	NaN	NaN	NaN	NaN	NaN	Chib uses physical-unit posterior draws and physical-unit priors. Chib not computed because comparison data were not supplied.	NaN	NaN	NaN	NaN	NaN
ces_default_baseline_20260622_130150	default	baseline	NaN	NaN	NaN	NaN	NaN	NaN	NaN	NaN	Chib uses physical-unit posterior draws and physical-unit priors. Chib not computed because comparison data were not supplied.	NaN	NaN	NaN	NaN	NaN
ces_default_tight_20260622_011851	default	tight	NaN	NaN	NaN	NaN	NaN	NaN	NaN	NaN	Chib uses physical-unit posterior draws and physical-unit priors. Chib not computed because comparison data were not supplied.	NaN	NaN	NaN	NaN	NaN
ces_default_weak_20260622_011851	default	weak	NaN	NaN	NaN	NaN	NaN	NaN	NaN	NaN	Chib uses physical-unit posterior draws and physical-unit priors. Chib not computed because comparison data were not supplied.	NaN	NaN	NaN	NaN	NaN
ces_inv_markup_baseline_20260622_131545	inv_markup	baseline	-226.002	1.000	NaN	NaN	NaN	NaN	-121.845	0.646	Chib uses physical-unit posterior draws and physical-unit priors. Chib uses baseline hard-coded prior ordinates in the legacy implementation.	-210.446	-4.744	10.812	40.000	Chib 1995, Rao-Blackwellized Gibbs ordinate
ces_output_gap_bn_baseline_20260622_131732	output_gap_bn	baseline	-245.410	0.000	NaN	NaN	NaN	NaN	-120.648	0.640	Chib uses physical-unit posterior draws and physical-unit priors. Chib uses baseline hard-coded prior ordinates in the legacy implementation.	-227.461	-5.702	12.246	40.000	Chib 1995, Rao-Blackwellized Gibbs ordinate
ces_unemployment_gap_baseline_20260622_131739	unemployment_gap	baseline	-249.065	0.000	NaN	NaN	NaN	NaN	-119.818	0.635	Chib uses physical-unit posterior draws and physical-unit priors. Chib uses baseline hard-coded prior ordinates in the legacy implementation.	-230.407	-5.890	12.768	40.000	Chib 1995, Rao-Blackwellized Gibbs ordinate
hsa_dynamic_default_baseline_20260622_125743	default	baseline	NaN	NaN	NaN	6.439	NaN	NaN	NaN	NaN	Chib uses physical-unit posterior draws and physical-unit priors. Chib not computed because comparison data were not supplied.	NaN	NaN	NaN	NaN	NaN
hsa_dynamic_default_baseline_20260622_130153	default	baseline	NaN	NaN	NaN	6.439	NaN	NaN	NaN	NaN	Chib uses physical-unit posterior draws and physical-unit priors. Chib not computed because comparison data were not supplied.	NaN	NaN	NaN	NaN	NaN
hsa_dynamic_inv_markup_baseline_20260622_131549	inv_markup	baseline	NaN	NaN	NaN	4.547	NaN	NaN	-119.772	0.635	Chib uses physical-unit posterior draws and physical-unit priors. Chib unavailable: 'Missing posterior variable: lambda_ez'	NaN	NaN	NaN	NaN	NaN
hsa_dynamic_output_gap_bn_baseline_20260622_131735	output_gap_bn	baseline	NaN	NaN	NaN	6.439	NaN	NaN	-117.647	0.625	Chib uses physical-unit posterior draws and physical-unit priors. Chib unavailable: 'Missing posterior variable: lambda_ez'	NaN	NaN	NaN	NaN	NaN
hsa_dynamic_unemployment_gap_baseline_20260622_131740	unemployment_gap	baseline	NaN	NaN	NaN	0.542	NaN	NaN	-115.647	0.615	Chib uses physical-unit posterior draws and physical-unit priors. Chib unavailable: 'Missing posterior variable: lambda_ez'	NaN	NaN	NaN	NaN	NaN
hsa_full_default_baseline_20260622_125744	default	baseline	NaN	NaN	126.736	NaN	1.135	243.601	NaN	NaN	Chib uses physical-unit posterior draws and physical-unit priors. Chib unavailable for HSA full in the current legacy implementation.	NaN	NaN	NaN	NaN	NaN
hsa_full_default_baseline_20260622_130155	default	baseline	NaN	NaN	126.736	NaN	1.135	243.601	NaN	NaN	Chib uses physical-unit posterior draws and physical-unit priors. Chib unavailable for HSA full in the current legacy implementation.	NaN	NaN	NaN	NaN	NaN
hsa_full_inv_markup_baseline_20260622_131551	inv_markup	baseline	NaN	NaN	158.549	NaN	0.868	180.638	-120.747	0.638	Chib uses physical-unit posterior draws and physical-unit priors. Chib unavailable for HSA full in the current legacy implementation.	NaN	NaN	NaN	NaN	NaN
hsa_full_output_gap_bn_baseline_20260622_131737	output_gap_bn	baseline	NaN	NaN	126.736	NaN	1.135	243.601	-118.270	0.625	Chib uses physical-unit posterior draws and physical-unit priors. Chib unavailable for HSA full in the current legacy implementation.	NaN	NaN	NaN	NaN	NaN
hsa_full_unemployment_gap_baseline_20260622_131742	unemployment_gap	baseline	NaN	NaN	187.384	NaN	0.903	204.982	-118.593	0.627	Chib uses physical-unit posterior draws and physical-unit priors. Chib unavailable for HSA full in the current legacy implementation.	NaN	NaN	NaN	NaN	NaN
hsa_steady_default_baseline_20260622_125741	default	baseline	NaN	NaN	165.327	NaN	NaN	NaN	NaN	NaN	Chib uses physical-unit posterior draws and physical-unit priors. Chib not computed because comparison data were not supplied.	NaN	NaN	NaN	NaN	NaN
hsa_steady_default_baseline_20260622_125752	default	baseline	NaN	NaN	165.327	NaN	NaN	NaN	NaN	NaN	Chib uses physical-unit posterior draws and physical-unit priors. Chib not computed because comparison data were not supplied.	NaN	NaN	NaN	NaN	NaN
hsa_steady_default_baseline_20260622_125759	default	baseline	NaN	NaN	165.327	NaN	NaN	NaN	NaN	NaN	Chib uses physical-unit posterior draws and physical-unit priors. Chib not computed because comparison data were not supplied.	NaN	NaN	NaN	NaN	NaN
hsa_steady_default_baseline_20260622_125802	default	baseline	NaN	NaN	256.796	NaN	NaN	NaN	NaN	NaN	Chib uses physical-unit posterior draws and physical-unit priors. Chib not computed because comparison data were not supplied.	NaN	NaN	NaN	NaN	NaN
hsa_steady_default_baseline_20260622_125804	default	baseline	NaN	NaN	206.312	NaN	NaN	NaN	NaN	NaN	Chib uses physical-unit posterior draws and physical-unit priors. Chib not computed because comparison data were not supplied.	NaN	NaN	NaN	NaN	NaN
hsa_steady_default_baseline_20260622_125806	default	baseline	NaN	NaN	210.579	NaN	NaN	NaN	NaN	NaN	Chib uses physical-unit posterior draws and physical-unit priors. Chib not computed because comparison data were not supplied.	NaN	NaN	NaN	NaN	NaN
hsa_steady_default_baseline_20260622_125808	default	baseline	NaN	NaN	218.451	NaN	NaN	NaN	NaN	NaN	Chib uses physical-unit posterior draws and physical-unit priors. Chib not computed because comparison data were not supplied.	NaN	NaN	NaN	NaN	NaN
hsa_steady_default_baseline_20260622_130151	default	baseline	NaN	NaN	165.327	NaN	NaN	NaN	NaN	NaN	Chib uses physical-unit posterior draws and physical-unit priors. Chib not computed because comparison data were not supplied.	NaN	NaN	NaN	NaN	NaN
hsa_steady_default_baseline_20260622_130219	default	baseline	NaN	NaN	165.327	NaN	NaN	NaN	NaN	NaN	Chib uses physical-unit posterior draws and physical-unit priors. Chib not computed because comparison data were not supplied.	NaN	NaN	NaN	NaN	NaN
hsa_steady_default_baseline_20260622_130228	default	baseline	NaN	NaN	165.327	NaN	NaN	NaN	NaN	NaN	Chib uses physical-unit posterior draws and physical-unit priors. Chib not computed because comparison data were not supplied.	NaN	NaN	NaN	NaN	NaN
hsa_steady_default_baseline_20260622_130231	default	baseline	NaN	NaN	256.796	NaN	NaN	NaN	NaN	NaN	Chib uses physical-unit posterior draws and physical-unit priors. Chib not computed because comparison data were not supplied.	NaN	NaN	NaN	NaN	NaN
hsa_steady_default_baseline_20260622_130233	default	baseline	NaN	NaN	206.312	NaN	NaN	NaN	NaN	NaN	Chib uses physical-unit posterior draws and physical-unit priors. Chib not computed because comparison data were not supplied.	NaN	NaN	NaN	NaN	NaN
hsa_steady_default_baseline_20260622_130235	default	baseline	NaN	NaN	210.579	NaN	NaN	NaN	NaN	NaN	Chib uses physical-unit posterior draws and physical-unit priors. Chib not computed because comparison data were not supplied.	NaN	NaN	NaN	NaN	NaN
hsa_steady_default_baseline_20260622_130236	default	baseline	NaN	NaN	218.451	NaN	NaN	NaN	NaN	NaN	Chib uses physical-unit posterior draws and physical-unit priors. Chib not computed because comparison data were not supplied.	NaN	NaN	NaN	NaN	NaN
hsa_steady_default_tight_20260622_125756	default	tight	NaN	NaN	231.372	NaN	NaN	NaN	NaN	NaN	Chib uses physical-unit posterior draws and physical-unit priors. Chib not computed because comparison data were not supplied.	NaN	NaN	NaN	NaN	NaN
hsa_steady_default_tight_20260622_130224	default	tight	NaN	NaN	231.372	NaN	NaN	NaN	NaN	NaN	Chib uses physical-unit posterior draws and physical-unit priors. Chib not computed because comparison data were not supplied.	NaN	NaN	NaN	NaN	NaN
hsa_steady_default_weak_20260622_125755	default	weak	NaN	NaN	68.850	NaN	NaN	NaN	NaN	NaN	Chib uses physical-unit posterior draws and physical-unit priors. Chib not computed because comparison data were not supplied.	NaN	NaN	NaN	NaN	NaN
hsa_steady_default_weak_20260622_130222	default	weak	NaN	NaN	68.850	NaN	NaN	NaN	NaN	NaN	Chib uses physical-unit posterior draws and physical-unit priors. Chib not computed because comparison data were not supplied.	NaN	NaN	NaN	NaN	NaN
hsa_steady_inv_markup_baseline_20260622_131547	inv_markup	baseline	-390.683	0.000	144.312	NaN	NaN	NaN	-121.936	0.645	Chib uses physical-unit posterior draws and physical-unit priors. Chib uses baseline hard-coded prior ordinates in the legacy implementation.	-306.931	-54.505	29.247	40.000	Chib 1995, Rao-Blackwellized Gibbs ordinate
hsa_steady_inv_markup_baseline_20260622_132032	inv_markup	baseline	-390.683	0.000	144.312	NaN	NaN	NaN	-121.936	0.645	Chib uses physical-unit posterior draws and physical-unit priors. Chib uses baseline hard-coded prior ordinates in the legacy implementation.	-306.931	-54.505	29.247	40.000	Chib 1995, Rao-Blackwellized Gibbs ordinate
hsa_steady_inv_markup_end_2019_baseline_20260622_132122	inv_markup_end_2019	baseline	NaN	NaN	104.964	NaN	NaN	NaN	NaN	NaN	Chib uses physical-unit posterior draws and physical-unit priors. Chib not computed because comparison data were not supplied.	NaN	NaN	NaN	NaN	NaN
hsa_steady_inv_markup_exclude_covid_baseline_20260622_132118	inv_markup_exclude_covid	baseline	NaN	NaN	163.980	NaN	NaN	NaN	NaN	NaN	Chib uses physical-unit posterior draws and physical-unit priors. Chib not computed because comparison data were not supplied.	NaN	NaN	NaN	NaN	NaN
hsa_steady_inv_markup_full_baseline_20260622_132113	inv_markup_full	baseline	NaN	NaN	144.312	NaN	NaN	NaN	NaN	NaN	Chib uses physical-unit posterior draws and physical-unit priors. Chib not computed because comparison data were not supplied.	NaN	NaN	NaN	NaN	NaN
hsa_steady_inv_markup_post_2008_baseline_20260622_132118	inv_markup_post_2008	baseline	NaN	NaN	70.838	NaN	NaN	NaN	NaN	NaN	Chib uses physical-unit posterior draws and physical-unit priors. Chib not computed because comparison data were not supplied.	NaN	NaN	NaN	NaN	NaN
hsa_steady_inv_markup_pre_2008_baseline_20260622_132117	inv_markup_pre_2008	baseline	NaN	NaN	138.063	NaN	NaN	NaN	NaN	NaN	Chib uses physical-unit posterior draws and physical-unit priors. Chib not computed because comparison data were not supplied.	NaN	NaN	NaN	NaN	NaN
hsa_steady_inv_markup_start_1988_baseline_20260622_132120	inv_markup_start_1988	baseline	NaN	NaN	138.380	NaN	NaN	NaN	NaN	NaN	Chib uses physical-unit posterior draws and physical-unit priors. Chib not computed because comparison data were not supplied.	NaN	NaN	NaN	NaN	NaN
hsa_steady_inv_markup_tight_20260622_132037	inv_markup	tight	-445.359	0.000	178.813	NaN	NaN	NaN	-122.156	0.647	Chib uses physical-unit posterior draws and physical-unit priors. Chib uses baseline hard-coded prior ordinates in the legacy implementation.	-414.209	-9.447	21.704	40.000	Chib 1995, Rao-Blackwellized Gibbs ordinate
hsa_steady_inv_markup_weak_20260622_132035	inv_markup	weak	-387.983	0.000	67.156	NaN	NaN	NaN	-122.098	0.646	Chib uses physical-unit posterior draws and physical-unit priors. Chib uses baseline hard-coded prior ordinates in the legacy implementation.	-286.157	-72.856	28.970	40.000	Chib 1995, Rao-Blackwellized Gibbs ordinate
hsa_steady_output_gap_bn_baseline_20260622_131733	output_gap_bn	baseline	-410.150	0.000	165.327	NaN	NaN	NaN	-120.793	0.640	Chib uses physical-unit posterior draws and physical-unit priors. Chib uses baseline hard-coded prior ordinates in the legacy implementation.	-323.627	-55.551	30.972	40.000	Chib 1995, Rao-Blackwellized Gibbs ordinate
hsa_steady_output_gap_bn_baseline_20260622_132042	output_gap_bn	baseline	-410.150	0.000	165.327	NaN	NaN	NaN	-120.793	0.640	Chib uses physical-unit posterior draws and physical-unit priors. Chib uses baseline hard-coded prior ordinates in the legacy implementation.	-323.627	-55.551	30.972	40.000	Chib 1995, Rao-Blackwellized Gibbs ordinate
hsa_steady_output_gap_bn_end_2019_baseline_20260622_132131	output_gap_bn_end_2019	baseline	NaN	NaN	218.451	NaN	NaN	NaN	NaN	NaN	Chib uses physical-unit posterior draws and physical-unit priors. Chib not computed because comparison data were not supplied.	NaN	NaN	NaN	NaN	NaN
hsa_steady_output_gap_bn_exclude_covid_baseline_20260622_132128	output_gap_bn_exclude_covid	baseline	NaN	NaN	206.312	NaN	NaN	NaN	NaN	NaN	Chib uses physical-unit posterior draws and physical-unit priors. Chib not computed because comparison data were not supplied.	NaN	NaN	NaN	NaN	NaN
hsa_steady_output_gap_bn_full_baseline_20260622_132124	output_gap_bn_full	baseline	NaN	NaN	165.327	NaN	NaN	NaN	NaN	NaN	Chib uses physical-unit posterior draws and physical-unit priors. Chib not computed because comparison data were not supplied.	NaN	NaN	NaN	NaN	NaN
hsa_steady_output_gap_bn_post_2008_baseline_20260622_132127	output_gap_bn_post_2008	baseline	NaN	NaN	111.606	NaN	NaN	NaN	NaN	NaN	Chib uses physical-unit posterior draws and physical-unit priors. Chib not computed because comparison data were not supplied.	NaN	NaN	NaN	NaN	NaN
hsa_steady_output_gap_bn_pre_2008_baseline_20260622_132125	output_gap_bn_pre_2008	baseline	NaN	NaN	256.796	NaN	NaN	NaN	NaN	NaN	Chib uses physical-unit posterior draws and physical-unit priors. Chib not computed because comparison data were not supplied.	NaN	NaN	NaN	NaN	NaN
hsa_steady_output_gap_bn_start_1988_baseline_20260622_132130	output_gap_bn_start_1988	baseline	NaN	NaN	210.579	NaN	NaN	NaN	NaN	NaN	Chib uses physical-unit posterior draws and physical-unit priors. Chib not computed because comparison data were not supplied.	NaN	NaN	NaN	NaN	NaN
hsa_steady_output_gap_bn_tight_20260622_132047	output_gap_bn	tight	-463.512	0.000	231.372	NaN	NaN	NaN	-120.671	0.639	Chib uses physical-unit posterior draws and physical-unit priors. Chib uses baseline hard-coded prior ordinates in the legacy implementation.	-431.123	-10.630	21.759	40.000	Chib 1995, Rao-Blackwellized Gibbs ordinate
hsa_steady_output_gap_bn_weak_20260622_132044	output_gap_bn	weak	-406.291	0.000	68.850	NaN	NaN	NaN	-120.244	0.638	Chib uses physical-unit posterior draws and physical-unit priors. Chib uses baseline hard-coded prior ordinates in the legacy implementation.	-300.406	-75.764	30.121	40.000	Chib 1995, Rao-Blackwellized Gibbs ordinate
hsa_steady_unemployment_gap_baseline_20260622_131739	unemployment_gap	baseline	-413.378	0.000	201.945	NaN	NaN	NaN	-119.953	0.635	Chib uses physical-unit posterior draws and physical-unit priors. Chib uses baseline hard-coded prior ordinates in the legacy implementation.	-324.614	-57.029	31.735	40.000	Chib 1995, Rao-Blackwellized Gibbs ordinate
hsa_steady_unemployment_gap_baseline_20260622_132052	unemployment_gap	baseline	-413.378	0.000	201.945	NaN	NaN	NaN	-119.953	0.635	Chib uses physical-unit posterior draws and physical-unit priors. Chib uses baseline hard-coded prior ordinates in the legacy implementation.	-324.614	-57.029	31.735	40.000	Chib 1995, Rao-Blackwellized Gibbs ordinate
hsa_steady_unemployment_gap_end_2019_baseline_20260622_132140	unemployment_gap_end_2019	baseline	NaN	NaN	179.457	NaN	NaN	NaN	NaN	NaN	Chib uses physical-unit posterior draws and physical-unit priors. Chib not computed because comparison data were not supplied.	NaN	NaN	NaN	NaN	NaN
hsa_steady_unemployment_gap_exclude_covid_baseline_20260622_132137	unemployment_gap_exclude_covid	baseline	NaN	NaN	180.337	NaN	NaN	NaN	NaN	NaN	Chib uses physical-unit posterior draws and physical-unit priors. Chib not computed because comparison data were not supplied.	NaN	NaN	NaN	NaN	NaN
hsa_steady_unemployment_gap_full_baseline_20260622_132133	unemployment_gap_full	baseline	NaN	NaN	201.945	NaN	NaN	NaN	NaN	NaN	Chib uses physical-unit posterior draws and physical-unit priors. Chib not computed because comparison data were not supplied.	NaN	NaN	NaN	NaN	NaN
hsa_steady_unemployment_gap_post_2008_baseline_20260622_132137	unemployment_gap_post_2008	baseline	NaN	NaN	151.458	NaN	NaN	NaN	NaN	NaN	Chib uses physical-unit posterior draws and physical-unit priors. Chib not computed because comparison data were not supplied.	NaN	NaN	NaN	NaN	NaN
hsa_steady_unemployment_gap_pre_2008_baseline_20260622_132135	unemployment_gap_pre_2008	baseline	NaN	NaN	211.432	NaN	NaN	NaN	NaN	NaN	Chib uses physical-unit posterior draws and physical-unit priors. Chib not computed because comparison data were not supplied.	NaN	NaN	NaN	NaN	NaN
hsa_steady_unemployment_gap_start_1988_baseline_20260622_132139	unemployment_gap_start_1988	baseline	NaN	NaN	227.774	NaN	NaN	NaN	NaN	NaN	Chib uses physical-unit posterior draws and physical-unit priors. Chib not computed because comparison data were not supplied.	NaN	NaN	NaN	NaN	NaN
hsa_steady_unemployment_gap_tight_20260622_132056	unemployment_gap	tight	-466.788	0.000	421.182	NaN	NaN	NaN	-120.129	0.636	Chib uses physical-unit posterior draws and physical-unit priors. Chib uses baseline hard-coded prior ordinates in the legacy implementation.	-433.793	-10.399	22.596	40.000	Chib 1995, Rao-Blackwellized Gibbs ordinate
hsa_steady_unemployment_gap_weak_20260622_132053	unemployment_gap	weak	-412.835	0.000	8.450	NaN	NaN	NaN	-115.151	0.612	Chib uses physical-unit posterior draws and physical-unit priors. Chib uses baseline hard-coded prior ordinates in the legacy implementation.	-301.156	-84.328	27.351	40.000	Chib 1995, Rao-Blackwellized Gibbs ordinate

9 5. Prior vs Posterior and Savage-Dickey Density Ratios

The figures compare baseline priors with posterior densities. The SDDR table reports Bayes factors for point restrictions such as $\delta = 0$, $\theta = 0$, and $\gamma = 0$, when the corresponding posterior draws exist.

run	model	restriction	prior_mean	prior_sd	sddr_bf01
ces_default_baseline_20260622_011831	ces	kappa=0	0.1000	0.2000	2.3727
ces_default_baseline_20260622_011832	ces	kappa=0	0.1000	0.2000	2.3727
ces_default_baseline_20260622_011851	ces	kappa=0	0.1000	0.2000	3.2331
ces_default_baseline_20260622_125732	ces	kappa=0	0.1000	0.2000	2.3727
ces_default_baseline_20260622_130150	ces	kappa=0	0.1000	0.2000	2.3727
ces_default_tight_20260622_011851	ces	kappa=0	0.1000	0.2000	2.1383
ces_default_weak_20260622_011851	ces	kappa=0	0.1000	0.2000	2.6782
ces_inv_markup_baseline_20260622_131545	ces	kappa=0	0.1000	0.2000	2.0791
ces_output_gap_bn_baseline_20260622_131732	ces	kappa=0	0.1000	0.2000	2.3727
ces_unemployment_gap_baseline_20260622_131739	ces	kappa=0	0.1000	0.2000	2.0389
hsa_dynamic_default_baseline_20260622_125743	hsa_dynamic	kappa=0	0.1000	0.2000	1.0740
hsa_dynamic_default_baseline_20260622_125743	hsa_dynamic	theta=0	0.1000	0.2000	6.4392
hsa_dynamic_default_baseline_20260622_130153	hsa_dynamic	kappa=0	0.1000	0.2000	1.0740
hsa_dynamic_default_baseline_20260622_130153	hsa_dynamic	theta=0	0.1000	0.2000	6.4392
hsa_dynamic_inv_markup_baseline_20260622_131549	hsa_dynamic	kappa=0	0.1000	0.2000	1.3783
hsa_dynamic_inv_markup_baseline_20260622_131549	hsa_dynamic	theta=0	0.1000	0.2000	4.5471
hsa_dynamic_output_gap_bn_baseline_20260622_131735	hsa_dynamic	kappa=0	0.1000	0.2000	1.0740
hsa_dynamic_output_gap_bn_baseline_20260622_131735	hsa_dynamic	theta=0	0.1000	0.2000	6.4392
hsa_dynamic_unemployment_gap_baseline_20260622_131740	hsa_dynamic	kappa=0	0.1000	0.2000	0.1520
hsa_dynamic_unemployment_gap_baseline_20260622_131740	hsa_dynamic	theta=0	0.1000	0.2000	0.5418
hsa_full_default_baseline_20260622_125744	hsa_full	kappa_0=0	0.1000	0.2000	0.5349
hsa_full_default_baseline_20260622_125744	hsa_full	delta=0	0.1000	0.2000	126.7357
hsa_full_default_baseline_20260622_125744	hsa_full	theta_0=0	0.1000	0.2000	1.1348
hsa_full_default_baseline_20260622_125744	hsa_full	gamma=0	0.1000	0.2000	243.6010
hsa_full_default_baseline_20260622_130155	hsa_full	kappa_0=0	0.1000	0.2000	0.5349
hsa_full_default_baseline_20260622_130155	hsa_full	delta=0	0.1000	0.2000	126.7357
hsa_full_default_baseline_20260622_130155	hsa_full	theta_0=0	0.1000	0.2000	1.1348
hsa_full_default_baseline_20260622_130155	hsa_full	gamma=0	0.1000	0.2000	243.6010
hsa_full_inv_markup_baseline_20260622_131551	hsa_full	kappa_0=0	0.1000	0.2000	0.8905
hsa_full_inv_markup_baseline_20260622_131551	hsa_full	delta=0	0.1000	0.2000	158.5492
hsa_full_inv_markup_baseline_20260622_131551	hsa_full	theta_0=0	0.1000	0.2000	0.8677
hsa_full_inv_markup_baseline_20260622_131551	hsa_full	gamma=0	0.1000	0.2000	180.6376
hsa_full_output_gap_bn_baseline_20260622_131737	hsa_full	kappa_0=0	0.1000	0.2000	0.5349
hsa_full_output_gap_bn_baseline_20260622_131737	hsa_full	delta=0	0.1000	0.2000	126.7357
hsa_full_output_gap_bn_baseline_20260622_131737	hsa_full	theta_0=0	0.1000	0.2000	1.1348
hsa_full_output_gap_bn_baseline_20260622_131737	hsa_full	gamma=0	0.1000	0.2000	243.6010
hsa_full_unemployment_gap_baseline_20260622_131742	hsa_full	kappa_0=0	0.1000	0.2000	1.0683
hsa_full_unemployment_gap_baseline_20260622_131742	hsa_full	delta=0	0.1000	0.2000	187.3843
hsa_full_unemployment_gap_baseline_20260622_131742	hsa_full	theta_0=0	0.1000	0.2000	0.9029
hsa_full_unemployment_gap_baseline_20260622_131742	hsa_full	gamma=0	0.1000	0.2000	204.9817
hsa_steady_default_baseline_20260622_125741	hsa_steady	kappa_0=0	0.1000	0.2000	0.6104
hsa_steady_default_baseline_20260622_125741	hsa_steady	delta=0	0.1000	0.2000	165.3272
hsa_steady_default_baseline_20260622_125752	hsa_steady	kappa_0=0	0.1000	0.2000	0.6104
hsa_steady_default_baseline_20260622_125752	hsa_steady	delta=0	0.1000	0.2000	165.3272
hsa_steady_default_baseline_20260622_125759	hsa_steady	kappa_0=0	0.1000	0.2000	0.6104
hsa_steady_default_baseline_20260622_125759	hsa_steady	delta=0	0.1000	0.2000	165.3272
hsa_steady_default_baseline_20260622_125802	hsa_steady	kappa_0=0	0.1000	0.2000	1.1270
hsa_steady_default_baseline_20260622_125802	hsa_steady	delta=0	0.1000	0.2000	256.7958
hsa_steady_default_baseline_20260622_125804	hsa_steady	kappa_0=0	0.1000	0.2000	0.9697
hsa_steady_default_baseline_20260622_125804	hsa_steady	delta=0	0.1000	0.2000	206.3119
hsa_steady_default_baseline_20260622_125806	hsa_steady	kappa_0=0	0.1000	0.2000	0.9310
hsa_steady_default_baseline_20260622_125806	hsa_steady	delta=0	0.1000	0.2000	210.5789
hsa_steady_default_baseline_20260622_125808	hsa_steady	kappa_0=0	0.1000	0.2000	1.0543
hsa_steady_default_baseline_20260622_125808	hsa_steady	delta=0	0.1000	0.2000	218.4506
hsa_steady_default_baseline_20260622_130151	hsa_steady	kappa_0=0	0.1000	0.2000	0.6104
hsa_steady_default_baseline_20260622_130151	hsa_steady	delta=0	0.1000	0.2000	165.3272
hsa_steady_default_baseline_20260622_130219	hsa_steady	kappa_0=0	0.1000	0.2000	0.6104
hsa_steady_default_baseline_20260622_130219	hsa_steady	delta=0	0.1000	0.2000	165.3272
hsa_steady_default_baseline_20260622_130228	hsa_steady	kappa_0=0	0.1000	0.2000	0.6104
hsa_steady_default_baseline_20260622_130228	hsa_steady	delta=0	0.1000	0.2000	165.3272
hsa_steady_default_baseline_20260622_130231	hsa_steady	kappa_0=0	0.1000	0.2000	1.1270
hsa_steady_default_baseline_20260622_130231	hsa_steady	delta=0	0.1000	0.2000	256.7958
hsa_steady_default_baseline_20260622_130233	hsa_steady	kappa_0=0	0.1000	0.2000	0.9697
hsa_steady_default_baseline_20260622_130233	hsa_steady	delta=0	0.1000	0.2000	206.3119
hsa_steady_default_baseline_20260622_130235	hsa_steady	kappa_0=0	0.1000	0.2000	0.9310
hsa_steady_default_baseline_20260622_130235	hsa_steady	delta=0	0.1000	0.2000	210.5789
hsa_steady_default_baseline_20260622_130236	hsa_steady	kappa_0=0	0.1000	0.2000	1.0543
hsa_steady_default_baseline_20260622_130236	hsa_steady	delta=0	0.1000	0.2000	218.4506
hsa_steady_default_tight_20260622_125756	hsa_steady	kappa_0=0	0.1000	0.2000	0.6489
hsa_steady_default_tight_20260622_125756	hsa_steady	delta=0	0.1000	0.2000	231.3719
hsa_steady_default_tight_20260622_130224	hsa_steady	kappa_0=0	0.1000	0.2000	0.6489
hsa_steady_default_tight_20260622_130224	hsa_steady	delta=0	0.1000	0.2000	231.3719
hsa_steady_default_weak_20260622_125755	hsa_steady	kappa_0=0	0.1000	0.2000	0.3411
hsa_steady_default_weak_20260622_125755	hsa_steady	delta=0	0.1000	0.2000	68.8500
hsa_steady_default_weak_20260622_130222	hsa_steady	kappa_0=0	0.1000	0.2000	0.3411
hsa_steady_default_weak_20260622_130222	hsa_steady	delta=0	0.1000	0.2000	68.8500
hsa_steady_inv_markup_baseline_20260622_131547	hsa_steady	kappa_0=0	0.1000	0.2000	1.1450
hsa_steady_inv_markup_baseline_20260622_131547	hsa_steady	delta=0	0.1000	0.2000	144.3115
hsa_steady_inv_markup_baseline_20260622_132032	hsa_steady	kappa_0=0	0.1000	0.2000	1.1450
hsa_steady_inv_markup_baseline_20260622_132032	hsa_steady	delta=0	0.1000	0.2000	144.3115
hsa_steady_inv_markup_end_2019_baseline_20260622_132122	hsa_steady	kappa_0=0	0.1000	0.2000	0.7765
hsa_steady_inv_markup_end_2019_baseline_20260622_132122	hsa_steady	delta=0	0.1000	0.2000	104.9638
hsa_steady_inv_markup_exclude_covid_baseline_20260622_132118	hsa_steady	kappa_0=0	0.1000	0.2000	1.0619
hsa_steady_inv_markup_exclude_covid_baseline_20260622_132118	hsa_steady	delta=0	0.1000	0.2000	163.9798

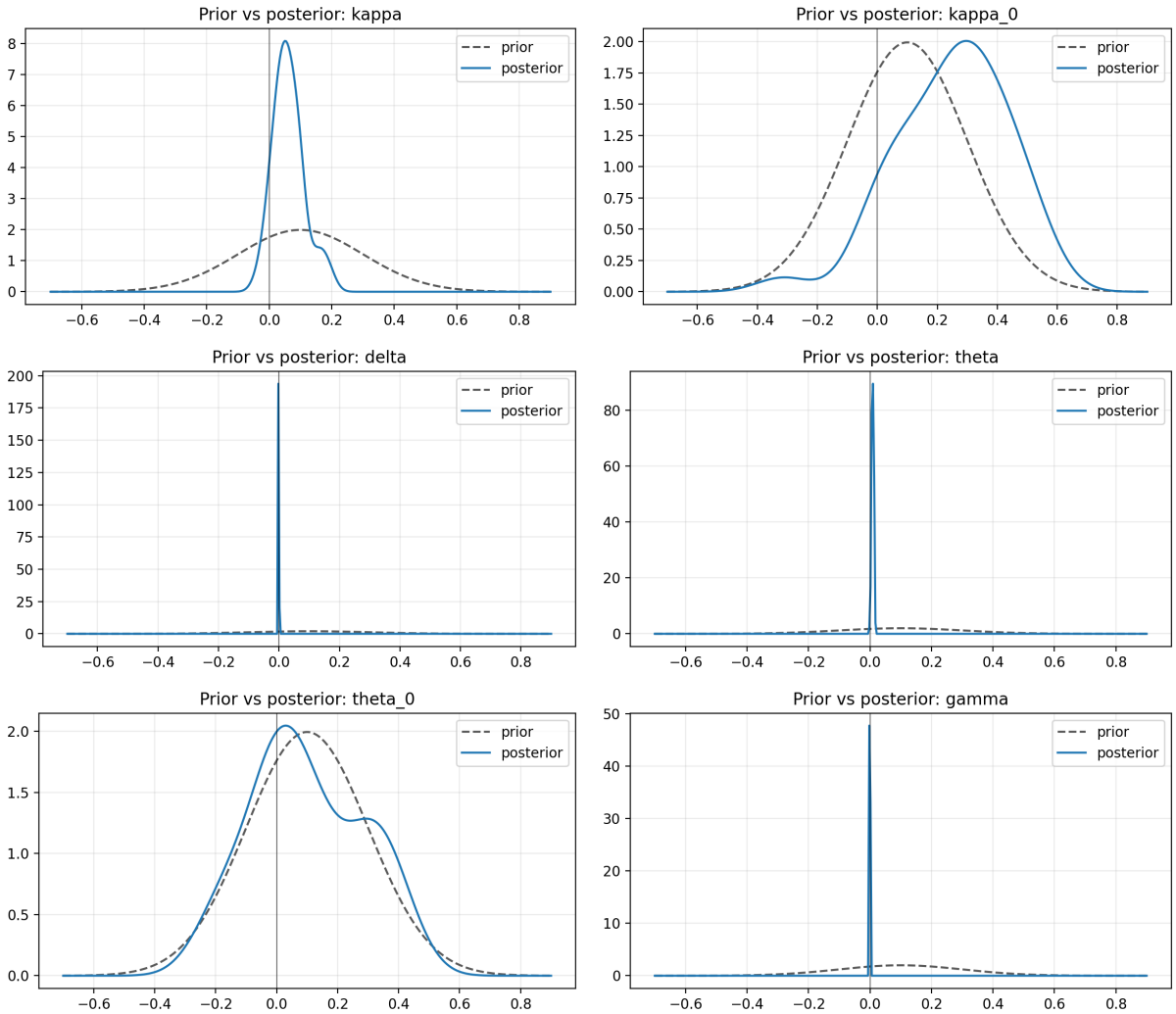
Prior vs posterior: kappa
Prior vs posterior: kappa_0
Prior vs posterior: delta
Prior vs posterior: theta
Prior vs posterior: theta_0
Prior vs posterior: gamma
prior
posterior

10 Diagnostics and Robustness

run	model	data_spec	prior_spec	parameter	mean	sd	hdi_2.5%	hdi_97.5%	mcse_mean	ess_bulk	ess_tail	r_hat	warning
ces_default_baseline_20260622_011831	ces	default	baseline	alpha	0.6692	0.0692	0.5437	0.7835	NaN	NaN	NaN	NaN	NaN
ces_default_baseline_20260622_011831	ces	default	baseline	kappa	0.0623	0.0493	-0.0059	0.1764	NaN	NaN	NaN	NaN	NaN
ces_default_baseline_20260622_011831	ces	default	baseline	phi_1	0.9192	0.0369	0.8378	0.9703	NaN	NaN	NaN	NaN	NaN
ces_default_baseline_20260622_011831	ces	default	baseline	lambda_ez	-0.0085	0.1099	-0.2047	0.2214	NaN	NaN	NaN	NaN	NaN
ces_default_baseline_20260622_011831	ces	default	baseline	rho	-0.0101	0.0968	-0.1644	0.1836	NaN	NaN	NaN	NaN	NaN
ces_default_baseline_20260622_011831	ces	default	baseline	sigma_e	0.6579	0.0435	0.5851	0.7073	NaN	NaN	NaN	NaN	NaN
ces_default_baseline_20260622_011831	ces	default	baseline	sigma_zeta	0.5831	0.0355	0.5256	0.6426	NaN	NaN	NaN	NaN	NaN
ces_default_baseline_20260622_011832	ces	default	baseline	alpha	0.6692	0.0692	0.5437	0.7835	NaN	NaN	NaN	NaN	NaN
ces_default_baseline_20260622_011832	ces	default	baseline	kappa	0.0623	0.0493	-0.0059	0.1764	NaN	NaN	NaN	NaN	NaN
ces_default_baseline_20260622_011832	ces	default	baseline	phi_1	0.9192	0.0369	0.8378	0.9703	NaN	NaN	NaN	NaN	NaN
ces_default_baseline_20260622_011832	ces	default	baseline	lambda_ez	-0.0085	0.1099	-0.2047	0.2214	NaN	NaN	NaN	NaN	NaN
ces_default_baseline_20260622_011832	ces	default	baseline	rho	-0.0101	0.0968	-0.1644	0.1836	NaN	NaN	NaN	NaN	NaN
ces_default_baseline_20260622_011832	ces	default	baseline	sigma_e	0.6579	0.0435	0.5851	0.7073	NaN	NaN	NaN	NaN	NaN
ces_default_baseline_20260622_011832	ces	default	baseline	sigma_zeta	0.5831	0.0355	0.5256	0.6426	NaN	NaN	NaN	NaN	NaN
ces_default_baseline_20260622_011851	ces	default	baseline	alpha	0.6618	0.0674	0.5262	0.7745	NaN	NaN	NaN	NaN	NaN
ces_default_baseline_20260622_011851	ces	default	baseline	kappa	0.0472	0.0463	-0.0376	0.1371	NaN	NaN	NaN	NaN	NaN
ces_default_baseline_20260622_011851	ces	default	baseline	phi_1	0.9233	0.0270	0.8800	0.9713	NaN	NaN	NaN	NaN	NaN
ces_default_baseline_20260622_011851	ces	default	baseline	lambda_ez	-0.0003	0.1138	-0.1837	0.2104	NaN	NaN	NaN	NaN	NaN
ces_default_baseline_20260622_011851	ces	default	baseline	rho	-0.0011	0.0958	-0.1427	0.1624	NaN	NaN	NaN	NaN	NaN
ces_default_baseline_20260622_011851	ces	default	baseline	sigma_e	0.6605	0.0385	0.5816	0.7271	NaN	NaN	NaN	NaN	NaN
ces_default_baseline_20260622_011851	ces	default	baseline	sigma_zeta	0.5741	0.0436	0.5195	0.6739	NaN	NaN	NaN	NaN	NaN
ces_default_baseline_20260622_125732	ces	default	baseline	alpha	0.6692	0.0692	0.5437	0.7835	NaN	NaN	NaN	NaN	NaN
ces_default_baseline_20260622_125732	ces	default	baseline	kappa	0.0623	0.0493	-0.0059	0.1764	NaN	NaN	NaN	NaN	NaN
ces_default_baseline_20260622_125732	ces	default	baseline	phi_1	0.9192	0.0369	0.8378	0.9703	NaN	NaN	NaN	NaN	NaN
ces_default_baseline_20260622_125732	ces	default	baseline	lambda_ez	-0.0085	0.1099	-0.2047	0.2214	NaN	NaN	NaN	NaN	NaN
ces_default_baseline_20260622_125732	ces	default	baseline	rho	-0.0101	0.0968	-0.1644	0.1836	NaN	NaN	NaN	NaN	NaN
ces_default_baseline_20260622_125732	ces	default	baseline	sigma_e	0.6579	0.0435	0.5851	0.7073	NaN	NaN	NaN	NaN	NaN
ces_default_baseline_20260622_125732	ces	default	baseline	sigma_zeta	0.5831	0.0355	0.5256	0.6426	NaN	NaN	NaN	NaN	NaN
ces_default_baseline_20260622_130150	ces	default	baseline	alpha	0.6692	0.0692	0.5437	0.7835	NaN	NaN	NaN	NaN	NaN
ces_default_baseline_20260622_130150	ces	default	baseline	kappa	0.0623	0.0493	-0.0059	0.1764	NaN	NaN	NaN	NaN	NaN
ces_default_baseline_20260622_130150	ces	default	baseline	phi_1	0.9192	0.0369	0.8378	0.9703	NaN	NaN	NaN	NaN	NaN
ces_default_baseline_20260622_130150	ces	default	baseline	lambda_ez	-0.0085	0.1099	-0.2047	0.2214	NaN	NaN	NaN	NaN	NaN
ces_default_baseline_20260622_130150	ces	default	baseline	rho	-0.0101	0.0968	-0.1644	0.1836	NaN	NaN	NaN	NaN	NaN
ces_default_baseline_20260622_130150	ces	default	baseline	sigma_e	0.6579	0.0435	0.5851	0.7073	NaN	NaN	NaN	NaN	NaN
ces_default_baseline_20260622_130150	ces	default	baseline	sigma_zeta	0.5831	0.0355	0.5256	0.6426	NaN	NaN	NaN	NaN	NaN
ces_default_tight_20260622_011851	ces	default	tight	alpha	0.6389	0.0506	0.5556	0.7145	NaN	NaN	NaN	NaN	NaN
ces_default_tight_20260622_011851	ces	default	tight	kappa	0.0622	0.0472	-0.0206	0.1330	NaN	NaN	NaN	NaN	NaN
ces_default_tight_20260622_011851	ces	default	tight	phi_1	0.8901	0.0280	0.8405	0.9390	NaN	NaN	NaN	NaN	NaN
ces_default_tight_20260622_011851	ces	default	tight	lambda_ez	-0.0173	0.0917	-0.1794	0.1755	NaN	NaN	NaN	NaN	NaN
ces_default_tight_20260622_011851	ces	default	tight	rho	-0.0139	0.0754	-0.1357	0.1508	NaN	NaN	NaN	NaN	NaN
ces_default_tight_20260622_011851	ces	default	tight	sigma_e	0.6698	0.0484	0.5908	0.7670	NaN	NaN	NaN	NaN	NaN
ces_default_tight_20260622_011851	ces	default	tight	sigma_zeta	0.5762	0.0333	0.5291	0.6415	NaN	NaN	NaN	NaN	NaN
ces_default_weak_20260622_011851	ces	default	weak	alpha	0.6802	0.0691	0.5556	0.7659	NaN	NaN	NaN	NaN	NaN
ces_default_weak_20260622_011851	ces	default	weak	kappa	0.0581	0.0481	-0.0212	0.1583	NaN	NaN	NaN	NaN	NaN
ces_default_weak_20260622_011851	ces	default	weak	phi_1	0.9198	0.0300	0.8687	0.9738	NaN	NaN	NaN	NaN	NaN
ces_default_weak_20260622_011851	ces	default	weak	lambda_ez	0.0025	0.1087	-0.1814	0.1744	NaN	NaN	NaN	NaN	NaN
ces_default_weak_20260622_011851	ces	default	weak	rho	0.0018	0.0909	-0.1625	0.1547	NaN	NaN	NaN	NaN	NaN
ces_default_weak_20260622_011851	ces	default	weak	sigma_e	0.6674	0.0538	0.5834	0.7620	NaN	NaN	NaN	NaN	NaN
ces_default_weak_20260622_011851	ces	default	weak	sigma_zeta	0.5744	0.0306	0.5302	0.6434	NaN	NaN	NaN	NaN	NaN
ces_inv_markup_baseline_20260622_131545	ces	inv_markup	baseline	alpha	0.6342	0.0588	0.5474	0.7428	NaN	NaN	NaN	NaN	NaN
ces_inv_markup_baseline_20260622_131545	ces	inv_markup	baseline	kappa	0.0116	0.1238	-0.2051	0.3018	NaN	NaN	NaN	NaN	NaN
ces_inv_markup_baseline_20260622_131545	ces	inv_markup	baseline	phi_1	0.6733	0.0721	0.5321	0.7739	NaN	NaN	NaN	NaN	NaN
ces_inv_markup_baseline_20260622_131545	ces	inv_markup	baseline	lambda_ez	-0.0370	0.1484	-0.3385	0.2248	NaN	NaN	NaN	NaN	NaN
ces_inv_markup_baseline_20260622_131545	ces	inv_markup	baseline	rho	-0.0318	0.1111	-0.2636	0.1689	NaN	NaN	NaN	NaN	NaN
ces_inv_markup_baseline_20260622_131545	ces	inv_markup	baseline	sigma_e	0.6637	0.0436	0.5888	0.7183	NaN	NaN	NaN	NaN	NaN
ces_inv_markup_baseline_20260622_131545	ces	inv_markup	baseline	sigma_zeta	0.5032	0.0302	0.4542	0.5548	NaN	NaN	NaN	NaN	NaN
ces_output_gap_bn_baseline_20260622_131732	ces	output_gap_bn	baseline	alpha	0.6692	0.0692	0.5437	0.7835	NaN	NaN	NaN	NaN	NaN
ces_output_gap_bn_baseline_20260622_131732	ces	output_gap_bn	baseline	kappa	0.0623	0.0493	-0.0059	0.1764	NaN	NaN	NaN	NaN	NaN
ces_output_gap_bn_baseline_20260622_131732	ces	output_gap_bn	baseline	phi_1	0.9192	0.0369	0.8378	0.9703	NaN	NaN	NaN	NaN	NaN
ces_output_gap_bn_baseline_20260622_131732	ces	output_gap_bn	baseline	lambda_ez	-0.0085	0.1099	-0.2047	0.2214	NaN	NaN	NaN	NaN	NaN
ces_output_gap_bn_baseline_20260622_131732	ces	output_gap_bn	baseline	rho	-0.0101	0.0968	-0.1644	0.1836	NaN	NaN	NaN	NaN	NaN
ces_output_gap_bn_baseline_20260622_131732	ces	output_gap_bn	baseline	sigma_e	0.6579	0.0435	0.5851	0.7073	NaN	NaN	NaN	NaN	NaN
ces_output_gap_bn_baseline_20260622_131732	ces	output_gap_bn	baseline	sigma_zeta	0.5831	0.0355	0.5256	0.6426	NaN	NaN	NaN	NaN	NaN
ces_unemployment_gap_baseline_20260622_131739	ces	unemployment_gap	baseline	alpha	0.6427	0.0616	0.5494	0.7623	NaN	NaN	NaN	NaN	NaN
ces_unemployment_gap_baseline_20260622_131739	ces	unemployment_gap	baseline	kappa	0.0577	0.0369	0.0063	0.1398	NaN	NaN	NaN	NaN	NaN
ces_unemployment_gap_baseline_20260622_131739	ces	unemployment_gap	baseline	phi_1	0.9533	0.0306	0.8906	0.9957	NaN	NaN	NaN	NaN	NaN
ces_unemployment_gap_baseline_20260622_131739	ces	unemployment_gap	baseline	lambda_ez	0.0276	0.0971	-0.1368	0.1816	NaN	NaN	NaN	NaN	NaN
ces_unemployment_gap_baseline_20260622_131739	ces	unemployment_gap	baseline	rho	0.0223	0.0880	-0.1154	0.1679	NaN	NaN	NaN	NaN	NaN
ces_unemployment_gap_baseline_20260622_131739	ces	unemployment_gap	baseline	sigma_e	0.6533	0.0435	0.5796	0.7038	NaN	NaN	NaN	NaN	NaN
ces_unemployment_gap_baseline_20260622_131739	ces	unemployment_gap	baseline	sigma_zeta	0.6014	0.0364	0.5422	0.6628	NaN	NaN	NaN	NaN	NaN
hsa_dynamic_default_baseline_20260622_125743	hsa_dynamic	default	baseline	alpha	0.6417	0.0572	0.5407	0.7302	NaN	NaN	NaN	NaN	NaN
hsa_dynamic_default_baseline_20260622_125743	hsa_dynamic	default	baseline	kappa	0.0812	0.0406	-0.0037	0.1503	NaN	NaN	NaN	NaN	NaN
hsa_dynamic_default_baseline_20260622_125743	hsa_dynamic	default	baseline	theta	0.0089	0.0035	0.0011	0.0144	NaN	NaN	NaN	NaN	NaN
hsa_dynamic_default_baseline_20260622_125743	hsa_dynamic	default	baseline	phi_1	0.9069	0.0263	0.8613	0.9529	NaN	NaN	NaN	NaN	NaN
hsa_dynamic_default_baseline_20260622_125743	hsa_dynamic	default	baseline	rho_1	1.8622	0.0360	1.7937	1.9130	NaN	NaN	NaN	NaN	NaN
hsa_dynamic_default_baseline_20260622_125743	hsa_dynamic	default	baseline	rho_2	-0.8657	0.0358	-0.9167	-0.7966	NaN	NaN	NaN	NaN	NaN
hsa_dynamic_default_baseline_20260622_125743	hsa_dynamic	default	baseline	n	-0.0263	0.0733	-0.1502	0.1060	NaN	NaN	NaN	NaN	NaN
hsa_dynamic_default_baseline_20260622_125743	hsa_dynamic	default	baseline	sigma_e	0.6290	0.0351	0.5666	0.6908	NaN	NaN	NaN	NaN	NaN
hsa_dynamic_default_baseline_20260622_125743	hsa_dynamic	default	baseline	sigma_zeta	0.5524	0.0337	0.4909	0.6128	NaN	NaN	NaN	NaN	NaN
hsa_dynamic_default_baseline_20260622_125743	hsa_dynamic	default	baseline	sigma_u	0.4136	0.0376	0.3597	0.4857	NaN	NaN	NaN	NaN	NaN
hsa_dynamic_default_baseline_20260622_125743	hsa_dynamic	default	baseline	sigma_eps	0.2394	0.0262	0.1906	0.2892	NaN	NaN	NaN	NaN	NaN
hsa_dynamic_default_baseline_20260622_125743	hsa_dynamic	default	baseline	sigma_N	0.2806	0.0300	0.2338	0.3480	NaN	NaN	NaN	NaN	NaN
hsa_dynamic_default_baseline_20260622_130153	hsa_dynamic	default	baseline	alpha	0.6417	0.0572	0.5407	0.7302	NaN	NaN	NaN	NaN	NaN
hsa_dynamic_default_baseline_20260622_130153	hsa_dynamic	default	baseline	kappa	0.0812	0.0406	-0.0037	0.1503	NaN	NaN	NaN	NaN	NaN
hsa_dynamic_default_baseline_20260622_130153	hsa_dynamic	default	baseline	theta	0.0089	0.0035	0.0011	0.0144	NaN	NaN	NaN	NaN	NaN
hsa_dynamic_default_baseline_20260622_130153	hsa_dynamic	default	baseline	phi_1	0.9069	0.0263	0.8613	0.9529	NaN	NaN	NaN	NaN	NaN
hsa_dynamic_default_baseline_20260622_130153	hsa_dynamic	default	baseline	rho_1	1.8622	0.0360	1.7937	1.9130	NaN	NaN	NaN	NaN	NaN
hsa_dynamic_default_baseline_20260622_130153	hsa_dynamic	default	baseline	rho_2	-0.8657	0.0358	-0.9167	-0.7966	NaN	NaN	NaN	NaN	NaN
hsa_dynamic_default_baseline_20260622_130153	hsa_dynamic	default	baseline	n	-0.0263	0.0733	-0.1502	0.1060	NaN	NaN	NaN	NaN	NaN
hsa_dynamic_default_baseline_20260622_130153	hsa_dynamic	default	baseline	sigma_e	0.6290	0.0351	0.5666	0.6908	NaN	NaN	NaN	NaN	NaN
hsa_dynamic_default_baseline_20260622_130153	hsa_dynamic	default	baseline	sigma_zeta	0.5524	0.0337	0.4909	0.6128	NaN	NaN	NaN	NaN	NaN
hsa_dynamic_default_baseline_20260622_130153	hsa_dynamic	default	baseline	sigma_u	0.4136	0.0376	0.3597	0.4857	NaN	NaN	NaN	NaN	NaN
hsa_dynamic_default_baseline_20260622_130153	hsa_dynamic	default	baseline	sigma_eps	0.2394	0.0262	0.1906	0.2892	NaN	NaN	NaN	NaN	NaN
hsa_dynamic_default_baseline_20260622_130153	hsa_dynamic	default	baseline	sigma_N	0.2806	0.0300	0.2338	0.3480	NaN	NaN	NaN	NaN	NaN
hsa_dynamic_inv_markup_baseline_20260622_131549	hsa_dynamic	inv_markup	baseline	alpha	0.6161	0.0515	0.5294	0.7235	NaN	NaN	NaN	NaN	NaN
hsa_dynamic_inv_markup_baseline_20260622_131549	hsa_dynamic	inv_markup	baseline	kappa	0.0301	0.1531	-0.2127	0.3024	NaN	NaN	NaN	NaN	NaN
hsa_dynamic_inv_markup_baseline_20260622_131549	hsa_dynamic	inv_markup	baseline	theta	0.0083	0.0039	0.0029	0.0158	NaN	NaN	NaN	NaN	NaN
hsa_dynamic_inv_markup_baseline_20260622_131549	hsa_dynamic	inv_markup	baseline	phi_1	0.6507	0.0710	0.5172	0.7831	NaN	NaN	NaN	NaN	NaN
hsa_dynamic_inv_markup_baseline_20260622_131549	hsa_dynamic	inv_markup	baseline	rho_1	1.8713	0.0303	1.8074	1.9099	NaN	NaN	NaN	NaN	NaN
hsa_dynamic_inv_markup_baseline_20260622_131549	hsa_dynamic	inv_markup	baseline	rho_2	-0.8748	0.0301	-0.9150	-0.8101	NaN	NaN	NaN	NaN	NaN
hsa_dynamic_inv_markup_baseline_20260622_131549	hsa_dynamic	inv_markup	baseline	n	-0.0353	0.0486	-0.1143	0.0509	NaN	NaN	NaN	NaN	NaN
hsa_dynamic_inv_markup_baseline_20260622_131549	hsa_dynamic	inv_markup	baseline	sigma_e	0.6541	0.0416	0.5910	0.7451	NaN	NaN	NaN	NaN	NaN
hsa_dynamic_inv_markup_baseline_20260622_131549	hsa_dynamic	inv_markup	baseline	sigma_zeta	0.4868	0.0369	0.4358	0.5681	NaN	NaN	NaN	NaN	NaN
hsa_dynamic_inv_markup_baseline_20260622_131549	hsa_dynamic	inv_markup	baseline	sigma_u	0.4105	0.0376	0.3463	0.4705	NaN	NaN	NaN	NaN	NaN
hsa_dynamic_inv_markup_baseline_20260622_131549	hsa_dynamic	inv_markup	baseline	sigma_eps	0.2340	0.0306	0.1829	0.3093	NaN	NaN	NaN	NaN	NaN
hsa_dynamic_inv_markup_baseline_20260622_131549	hsa_dynamic	inv_markup	baseline	sigma_N	0.2772	0.0289	0.2411	0.3350	NaN	NaN	NaN	NaN	NaN
hsa_dynamic_output_gap_bn_baseline_20260622_131735	hsa_dynamic	output_gap_bn	baseline	alpha	0.6417	0.0572	0.5407	0.7302	NaN	NaN	NaN	NaN	NaN
hsa_dynamic_output_gap_bn_baseline_20260622_131735	hsa_dynamic	output_gap_bn	baseline	kappa	0.0812	0.0406	-0.0037	0.1503	NaN	NaN	NaN	NaN	NaN
hsa_dynamic_output_gap_bn_baseline_20260622_131735	hsa_dynamic	output_gap_bn	baseline	theta	0.0089	0.0035	0.0011	0.0144	NaN	NaN	NaN	NaN	NaN
hsa_dynamic_output_gap_bn_baseline_20260622_131735	hsa_dynamic	output_gap_bn	baseline	phi_1	0.9069	0.0263	0.8613	0.9529	NaN	NaN	NaN	NaN	NaN
hsa_dynamic_output_gap_bn_baseline_20260622_131735	hsa_dynamic	output_gap_bn	baseline	rho_1	1.8622	0.0360	1.7937	1.9130	NaN	NaN	NaN	NaN	NaN
hsa_dynamic_output_gap_bn_baseline_20260622_131735	hsa_dynamic	output_gap_bn	baseline	rho_2	-0.8657	0.0358	-0.9167	-0.7966	NaN	NaN	NaN	NaN	NaN
hsa_dynamic_output_gap_bn_baseline_20260622_131735	hsa_dynamic	output_gap_bn	baseline	n	-0.0263	0.0733	-0.1502	0.1060	NaN	NaN	NaN	NaN	NaN
hsa_dynamic_output_gap_bn_baseline_20260622_131735	hsa_dynamic	output_gap_bn	baseline	sigma_e	0.6290	0.0351	0.5666	0.6908	NaN	NaN	NaN	NaN	NaN
hsa_dynamic_output_gap_bn_baseline_20260622_131735	hsa_dynamic	output_gap_bn	baseline	sigma_zeta	0.5524	0.0337	0.4909	0.6128	NaN	NaN	NaN	NaN	NaN
hsa_dynamic_output_gap_bn_baseline_20260622_131735	hsa_dynamic	output_gap_bn	baseline	sigma_u	0.4136	0.0376	0.3597	0.4857	NaN	NaN	NaN	NaN	NaN
hsa_dynamic_output_gap_bn_baseline_20260622_131735	hsa_dynamic	output_gap_bn	baseline	sigma_eps	0.2394	0.0262	0.1906	0.2892	NaN	NaN	NaN	NaN	NaN
hsa_dynamic_output_gap_bn_baseline_20260622_131735	hsa_dynamic	output_gap_bn	baseline	sigma_N	0.2806	0.0300	0.2338	0.3480	NaN	NaN	NaN	NaN	NaN
hsa_dynamic_unemployment_gap_baseline_20260622_131740	hsa_dynamic	unemployment_gap	baseline	alpha	0.5917	0.0454	0.5213	0.6629	NaN	NaN	NaN	NaN	NaN
hsa_dynamic_unemployment_gap_baseline_20260622_131740	hsa_dynamic	unemployment_gap	baseline	kappa	0.0943	0.0348	0.0443	0.1599	NaN	NaN	NaN	NaN	NaN
hsa_dynamic_unemployment_gap_baseline_20260622_131740	hsa_dynamic	unemployment_gap	baseline	theta	0.0117	0.0033	0.0063	0.0185	NaN	NaN	NaN	NaN	NaN
hsa_dynamic_unemployment_gap_baseline_20260622_131740	hsa_dynamic	unemployment_gap	baseline	phi_1	0.9545	0.0264	0.9117	0.9997	NaN	NaN	NaN	NaN	NaN
hsa_dynamic_unemployment_gap_baseline_20260622_131740	hsa_dynamic	unemployment_gap	baseline	rho_1	1.8723	0.0418	1.7904	1.9412	NaN	NaN	NaN	NaN	NaN
hsa_dynamic_unemployment_gap_baseline_20260622_131740	hsa_dynamic	unemployment_gap	baseline	rho_2	-0.8759	0.0417	-0.9454	-0.7923	NaN	NaN	NaN	NaN	NaN
hsa_dynamic_unemployment_gap_baseline_20260622_131740	hsa_dynamic	unemployment_gap	baseline	n	0.0007	0.0562	-0.0913	0.0972	NaN	NaN	NaN	NaN	NaN
hsa_dynamic_unemployment_gap_baseline_20260622_131740	hsa_dynamic	unemployment_gap	baseline	sigma_e	0.6197	0.0368	0.5713	0.6977	NaN	NaN	NaN	NaN	NaN
hsa_dynamic_unemployment_gap_baseline_20260622_131740	hsa_dynamic	unemployment_gap	baseline	sigma_zeta	0.5807	0.0348	0.5309	0.6649	NaN	NaN	NaN	NaN	NaN
hsa_dynamic_unemployment_gap_baseline_20260622_131740	hsa_dynamic	unemployment_gap	baseline	sigma_u	0.4183	0.0448	0.3466	0.4953	NaN	NaN	NaN	NaN	NaN
hsa_dynamic_unemployment_gap_baseline_20260622_131740	hsa_dynamic	unemployment_gap	baseline	sigma_eps	0.2555	0.0262	0.2131	0.3121	NaN	NaN	NaN	NaN	NaN
hsa_dynamic_unemployment_gap_baseline_20260622_131740	hsa_dynamic	unemployment_gap	baseline	sigma_N	0.2888	0.0239	0.2378	0.3269	NaN	NaN	NaN	NaN	NaN
hsa_full_default_baseline_20260622_125744	hsa_full	default	baseline	alpha	0.6624	0.0547	0.5625	0.7575	NaN	NaN	NaN	NaN	NaN

data_spec	prior	parameter	mean	median	ci_2.5	ci_97.5	p_gt_0	p_lt_0	conclusion
inv_markup	baseline	alpha	0.6484	0.6341	0.5539	0.7759	1.0000	0.0000	NaN
inv_markup	baseline	kappa_0	0.1008	0.0783	-0.1878	0.4623	0.6750	0.3250	NaN
inv_markup	baseline	delta	-0.0006	-0.0007	-0.0028	0.0021	0.3000	0.7000	NaN
inv_markup	baseline	rho_1	1.8054	1.7946	1.7062	1.8953	1.0000	0.0000	NaN
inv_markup	baseline	rho_2	-0.8090	-0.7989	-0.8973	-0.7095	0.0000	1.0000	NaN
inv_markup	baseline	sigma_e	0.6785	0.6781	0.6219	0.7502	1.0000	0.0000	NaN
inv_markup	baseline	sigma_zeta	0.5045	0.4964	0.4495	0.5570	1.0000	0.0000	NaN
inv_markup	baseline	sigma_u	0.5105	0.4864	0.4296	0.6400	1.0000	0.0000	NaN
inv_markup	baseline	sigma_eps	0.3901	0.3884	0.3255	0.5235	1.0000	0.0000	NaN
inv_markup	baseline	sigma_N	0.2989	0.2976	0.2604	0.3341	1.0000	0.0000	NaN
inv_markup	weak	alpha	0.6458	0.6486	0.5432	0.7534	1.0000	0.0000	NaN
inv_markup	weak	kappa_0	0.2063	0.1583	-0.7736	1.3392	0.6250	0.3750	NaN
inv_markup	weak	delta	-0.0009	-0.0009	-0.0066	0.0041	0.3750	0.6250	NaN
inv_markup	weak	rho_1	1.9069	1.9105	1.8328	1.9713	1.0000	0.0000	NaN
inv_markup	weak	rho_2	-0.9096	-0.9116	-0.9730	-0.8367	0.0000	1.0000	NaN
inv_markup	weak	sigma_e	0.6771	0.6717	0.6029	0.7878	1.0000	0.0000	NaN
inv_markup	weak	sigma_zeta	0.5022	0.4988	0.4480	0.5509	1.0000	0.0000	NaN
inv_markup	weak	sigma_u	0.4183	0.4162	0.3521	0.4827	1.0000	0.0000	NaN
inv_markup	weak	sigma_eps	0.3040	0.3035	0.2409	0.3625	1.0000	0.0000	NaN
inv_markup	weak	sigma_N	0.2268	0.2215	0.1957	0.2747	1.0000	0.0000	NaN
inv_markup	tight	alpha	0.6124	0.6078	0.5147	0.7208	1.0000	0.0000	NaN
inv_markup	tight	kappa_0	0.0996	0.1066	-0.1344	0.2868	0.8750	0.1250	NaN
inv_markup	tight	delta	-0.0008	-0.0007	-0.0023	0.0005	0.1750	0.8250	NaN
inv_markup	tight	rho_1	0.5521	0.5496	0.3924	0.6863	1.0000	0.0000	NaN
inv_markup	tight	rho_2	-0.3597	-0.3573	-0.5528	-0.1244	0.0000	1.0000	NaN
inv_markup	tight	sigma_e	0.6758	0.6708	0.6194	0.7495	1.0000	0.0000	NaN
inv_markup	tight	sigma_zeta	0.4880	0.4869	0.4428	0.5439	1.0000	0.0000	NaN
inv_markup	tight	sigma_u	0.5543	0.5562	0.4690	0.6687	1.0000	0.0000	NaN
inv_markup	tight	sigma_eps	1.2632	1.2487	1.1261	1.4178	1.0000	0.0000	NaN
inv_markup	tight	sigma_N	0.5328	0.5308	0.4439	0.6412	1.0000	0.0000	NaN
inv_markup	all	delta_robustness	NaN	NaN	NaN	NaN	NaN	NaN	robust
output_gap_bn	baseline	alpha	0.6552	0.6674	0.5340	0.7545	1.0000	0.0000	NaN
output_gap_bn	baseline	kappa_0	0.1364	0.1811	-0.2435	0.4295	0.8000	0.2000	NaN
output_gap_bn	baseline	delta	-0.0004	-0.0006	-0.0017	0.0016	0.2500	0.7500	NaN
output_gap_bn	baseline	rho_1	1.8025	1.7995	1.7002	1.8931	1.0000	0.0000	NaN
output_gap_bn	baseline	rho_2	-0.8061	-0.8033	-0.8996	-0.7028	0.0000	1.0000	NaN
output_gap_bn	baseline	sigma_e	0.6683	0.6673	0.6126	0.7439	1.0000	0.0000	NaN
output_gap_bn	baseline	sigma_zeta	0.5837	0.5794	0.5209	0.6448	1.0000	0.0000	NaN
output_gap_bn	baseline	sigma_u	0.5135	0.5022	0.4415	0.6337	1.0000	0.0000	NaN
output_gap_bn	baseline	sigma_eps	0.3848	0.3797	0.3123	0.4833	1.0000	0.0000	NaN
output_gap_bn	baseline	sigma_N	0.2996	0.3019	0.2596	0.3365	1.0000	0.0000	NaN
output_gap_bn	weak	alpha	0.6744	0.6902	0.5567	0.7893	1.0000	0.0000	NaN
output_gap_bn	weak	kappa_0	0.3115	0.3900	-0.3883	1.0701	0.7500	0.2500	NaN
output_gap_bn	weak	delta	-0.0013	-0.0016	-0.0054	0.0028	0.3000	0.7000	NaN
output_gap_bn	weak	rho_1	1.9131	1.9078	1.8481	1.9768	1.0000	0.0000	NaN
output_gap_bn	weak	rho_2	-0.9172	-0.9136	-0.9796	-0.8540	0.0000	1.0000	NaN
output_gap_bn	weak	sigma_e	0.6544	0.6444	0.5987	0.7424	1.0000	0.0000	NaN
output_gap_bn	weak	sigma_zeta	0.5774	0.5756	0.5283	0.6438	1.0000	0.0000	NaN
output_gap_bn	weak	sigma_u	0.4021	0.4096	0.3227	0.4756	1.0000	0.0000	NaN
output_gap_bn	weak	sigma_eps	0.2940	0.2877	0.2353	0.3980	1.0000	0.0000	NaN
output_gap_bn	weak	sigma_N	0.2335	0.2293	0.2019	0.2807	1.0000	0.0000	NaN
output_gap_bn	tight	alpha	0.6354	0.6330	0.5449	0.7738	1.0000	0.0000	NaN
output_gap_bn	tight	kappa_0	0.1386	0.1442	-0.0929	0.3230	0.8750	0.1250	NaN
output_gap_bn	tight	delta	-0.0005	-0.0005	-0.0020	0.0009	0.1750	0.8250	NaN
output_gap_bn	tight	rho_1	0.5635	0.5612	0.3515	0.7331	1.0000	0.0000	NaN
output_gap_bn	tight	rho_2	-0.3716	-0.3916	-0.5634	-0.1618	0.0000	1.0000	NaN
output_gap_bn	tight	sigma_e	0.6686	0.6644	0.6191	0.7473	1.0000	0.0000	NaN
output_gap_bn	tight	sigma_zeta	0.5664	0.5628	0.5151	0.6292	1.0000	0.0000	NaN
output_gap_bn	tight	sigma_u	0.5522	0.5539	0.4803	0.6443	1.0000	0.0000	NaN
output_gap_bn	tight	sigma_eps	1.2563	1.2557	1.1292	1.4280	1.0000	0.0000	NaN
output_gap_bn	tight	sigma_N	0.5393	0.5354	0.4411	0.6388	1.0000	0.0000	NaN
output_gap_bn	all	delta_robustness	NaN	NaN	NaN	NaN	NaN	NaN	robust
unemployment_gap	baseline	alpha	0.6577	0.6608	0.5494	0.7578	1.0000	0.0000	NaN
unemployment_gap	baseline	kappa_0	0.0757	0.0893	-0.3673	0.3665	0.7000	0.3000	NaN
unemployment_gap	baseline	delta	-0.0001	-0.0001	-0.0017	0.0021	0.4750	0.5250	NaN
unemployment_gap	baseline	rho_1	1.8134	1.8142	1.7138	1.9009	1.0000	0.0000	NaN
unemployment_gap	baseline	rho_2	-0.8168	-0.8150	-0.9047	-0.7165	0.0000	1.0000	NaN
unemployment_gap	baseline	sigma_e	0.6668	0.6589	0.6003	0.7330	1.0000	0.0000	NaN
unemployment_gap	baseline	sigma_zeta	0.5877	0.5907	0.5293	0.6718	1.0000	0.0000	NaN
unemployment_gap	baseline	sigma_u	0.5017	0.5123	0.4005	0.5937	1.0000	0.0000	NaN
unemployment_gap	baseline	sigma_eps	0.3803	0.3806	0.3130	0.4622	1.0000	0.0000	NaN
unemployment_gap	baseline	sigma_N	0.3044	0.3028	0.2567	0.3591	1.0000	0.0000	NaN
unemployment_gap	weak	alpha	0.6432	0.6343	0.5567	0.7306	1.0000	0.0000	NaN
unemployment_gap	weak	kappa_0	-0.6887	-0.7053	-1.1713	-0.1801	0.0000	1.0000	NaN
unemployment_gap	weak	delta	0.0041	0.0045	0.0015	0.0066	1.0000	0.0000	NaN

note

Run scripts/05_period_robustness.py first.

11 Posterior Predictive Checks and Figures

Posterior predictive checks are generated after model runs.

12 Notes

WAIC and LOO are not used as primary criteria because the models contain latent states. Chib marginal likelihoods are reported only when the legacy ordinate calculation can be matched to the sampler units and supplied data.