MENTORLY

Style Guide 1.0

Featuring colours, typography, buttons, forms, and other UI elements. It's everything you need to keep Mentorly looking good!

Typography

Font Family: Mulish
Styles: Black 900, Extra-bold 800, Regular 400, Regular 400 *Italic*

Format	Size / Height	Style
Heading 1	64px / 64px	Mulish Black 900
Heading 2	36px / 40px	Mulish Black 900
Heading 3	22px / 32px	Mulish Black 900
Heading 4	22px / 32px	Mulish Regular 400
Body Text	16px / 26px	Mulish Regular 400
Body Text Italic	16px / 26px	Mulish Regular 400 Italic
Body Text Bold	16px / 26px	Mulish Extra-bold 800

Typographic Hierarchy examples

Heading 1
Mulish Black 900
64px / 64px

Heading 4
Mulish Regular 400
22px / 32px

Body Text
Mulish Regular 400
16px / 26px

Ready to reach new heights?

Don't stand in the way of your exceptional business. Create an enviable corporate culture.

Whether you're looking to connect your team or a large network, Mentorly is your solution to centralise all mentorship processes and exchanges and benefit from our team's expertise and assistance along the way.

Heading 2
Mulish Black 900
36px / 40px

Heading 3
Mulish Black 900
22px / 32px

Body Text
Mulish Regular 400
16px / 26px

Body Text Italic
Mulish Regular 400 Italic
16px / 26px

Body Text Bold
Mulish Extra-bold 800
16px / 26px

Support for growing artistic communities

La Fondation des artistes

Launched last summer, this program aimed to strengthen the artistic career and independence of 18 emerging artists by offering them 10 mentoring sessions with an experienced mentor in their field. Thank you to the Royal Bank Foundation for their financial assistance.

> It is with great pride that in December 2019, we celebrated the success of our first cohort of mentees and mentors from our mentoring program. Thanks to the contribution of the Royal Bank, 16 emerging artists were paired with a mentor committed to their success over 8 months.

Patty Jancas, Director of la Fondation des artistes

Callout

Coloured background callouts can be utilized to separate sections. Use a balance of **illustrations**, **solid shapes**, and **outlines** for graphics.

Colours

Primary is used for large backgrounds and highlights
Secondary is used for callout backgrounds and accents
Greyscale is used for text and UI elements

Primary

#66d36
RGB 253 221 54

Secondary

#7582fb
RGB 117 130 251

#01c18a
RGB 1 193 142

#fcd3ff
RGB 252 211 255

Greyscale

#1111111
RGB 17 17 17

#bebebe
RGB 190 190 190

#e6e6e6
RGB 230 230 230

#f7f7f7
RGB 247 247 247

And introducing... the text link colour!
#7582fb will be used for text links on a white background. Text links on coloured backgrounds will simply be underlined.

Callout

Coloured background callouts can be utilized to separate sections. Use a balance of outlines illustrations, and solid shapes for graphics.

UI Elements

Pill buttons for CTAs and rounded corner buttons for Active and Selected states.

Buttons/Highlights

Height 50px
Border 2px
Corner 5px
Type Body Text Bold

CTA | CTA
CTA Hover | CTA Hover
Active | Inactive
Selected | Inactive

Form/Dropdowns

Height 50px
Border 2px
Corner 5px
Type Body Text

Text field information
Dropdown menu
Dropdown menu
First option
Second option
Third option

Checkboxes/Icons

Size 20px
Outline 2px
Line 2px

Charts/Graphs

Line 2px
Type Body Text

Callout

Coloured background callouts can be utilized to separate sections. Use a balance of outlines illustrations, and solid shapes for graphics.

Graphics

A balance of full illustrations, solo objects, and simple outlines on white or coloured backgrounds. Provided by the good people at Wolfgang.

The Grid

Columns: 12 **Gutter:** 20px

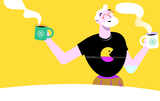

Questions?

Anything missing in v1.0? Let's discuss and tweak this guide to pixel perfection.

©2021 Mentorly