SAS, SDS, SDS-KLASSE, SFS, SGS, SHS

REVISIONS				
ECN No.	REV.	DESCRIPTION	DATE	CHANGED BY
0520	D	HSE-SAS-KORB & HSE-SAS-KORT 15& 25 MODELS ADDED IN SHEET 16 HAS PLUS MODELS ADDED IN SHEET 17	17/08/2017	YR
0618,0694,0697	E	HSE-SHS-015 & 025 MODELS ADDED IN SHEET 1. REMOVED OBSOLETED SBS (006 & 010L), SFS (015 & 025L), ELJV, ELJH (050 & 100L), CEWHR (050 & 100L) & HNS 060 MODELS.	19/09/2017	YR
0815	F	HSE-SDS-KLASSE MODEL ADDED & THE STANDING LOSS VALUE UPDATED FOR ALL THE MODELS.	17/10/2017	JK
0792	G	HSE-HAS-100L ADDED	10/04/2018	YR
0872, 0692	H	ADDED 003L GLASS LINED MODEL ADDED NEW GBB CR MODELS	02/08/2018	YR
-	J-00	ADDED MIDNIGHT BLACK & BRUSHED STEEL VARTIANTS ADDED IN SHEET 18	01-10-2018	

Model :	M	Water Proof Grade :	IP X 4
AC Input :	230V~/50Hz	Working Condition :	Closed
Power :	P kW	Rated Pressure :	0.8 MPa
Volume :	V Litres	Standing Loss (kWh/24h/45°C diff) :	S
Product No. :	E	Class :	I
Mfg No. :			

Mfd by A.O.Smith India Water Products Pvt. Ltd. in INDIA

M

PRODUCT NAME : ELECTRICAL STORAGE WATER HEATER

MODEL NAME : D

COLOR : C

NET QTY : 01 U

MONTH & YEAR OF MANUFACTURE : MM / YYYY

POWER : P KW (230V~/50Hz)

MRP : RS XXXX.XX INCLUSIVE OF ALL TAXES

Bar Code
EAN Code

M
Mfg No.
Product Sr No.

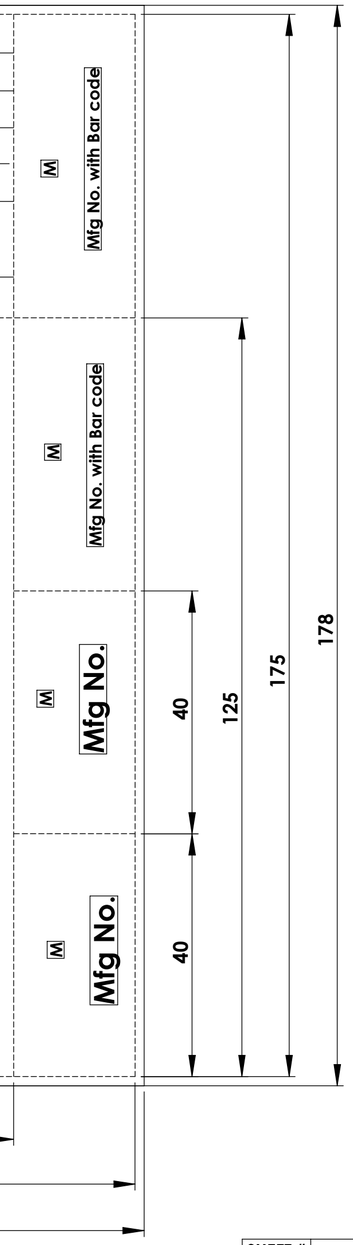

Part No.	D	M	P	V	H	S	E	C	Mfg No.	Bar Code
331897-000	HSE-SAS	HSE-SAS-006	2	6	317X258X317	0.280	EWV006UBM51A2A0	WHITE	B284YYMMDD0001	890603745284X
331897-001							EWV006UBM51A2A1	IVORY	B285YYMMDD0001	890603745285X
331897-002		HSE-SAS-010	2	10	373X277X373	0.340	EWV010ABM51A2A0	WHITE	B075YYMMDD0001	890603745075X
331897-003							EWV010ABM51A2A1	IVORY	B076YYMMDD0001	890603745076X
331897-004		HSE-SAS-015	2	15	373X348X373	0.451	EPSV015CMU0E1A0	WHITE	B350YYMMDD0001	890603745077X
331897-005							EPSV015CMU0E1A1	IVORY	B352YYMMDD0001	890603745078X
331897-006		HSE-SAS-025	2	25	444X383X444	0.550	EPSV025CMU0E1A0	WHITE	B351YYMMDD0001	890603745079X
331897-007							EPSV025CMU0E1A1	IVORY	B353YYMMDD0001	890603745080X
331897-008	HSE-SDS	HSE-SDS-006	2	6	317X258X317	0.280	EWV006DBM51A2A0	WHITE	B286YYMMDD0001	890603745286X
331897-009							EWV006DBM51A2A1	IVORY	B287YYMMDD0001	890603745287X
331897-010		HSE-SDS-010	2	10	373X277X373	0.340	EWV010SBM51A2A0	WHITE	B291YYMMDD0001	890603745291X
331897-011							EWV010SBM51A2A1	IVORY	B292YYMMDD0001	890603745292X
331897-012		HSE-SDS-015	2	15	373X348X373	0.451	EPSV015CMC0E1A0	WHITE	B348YYMMDD0001	890603745150X
331897-013							EPSV015CMC0E1A1	IVORY	B354YYMMDD0001	890603745153X
331897-014		HSE-SDS-025	2	25	444X383X444	0.550	EPSV025CMC0E1A0	WHITE	B349YYMMDD0001	890603745151X
331897-015							EPSV025CMC0E1A1	IVORY	B355YYMMDD0001	890603745154X
331897-016	HSE-SFS	HSE-SFS-006	2	6	319X285X319	0.352	EWV006CBM51A2A0	WHITE	B176YYMMDD0001	890603745176X
331897-017							EWV006CBM51A2A1	IVORY	B177YYMMDD0001	890603745177X
331897-018		HSE-SFS-010	2	10	386X309X386	0.395	EWV010CBM51A2A0	WHITE	B178YYMMDD0001	890603745178X
331897-019							EWV010CBM51A2A1	IVORY	B179YYMMDD0001	890603745179X
331897-020	HSE-SGS	HSE-SGS-006	3	6	317X258X317	0.280	EWV006SBM51C2A0	WHITE	B279YYMMDD0001	890603745279X
331897-021							EWV006SBM51C2A1	IVORY	B280YYMMDD0001	890603745280X
331897-022		HSE-SGS-010	3	10	373X277X373	0.340	EWV010SBM51C2A0	WHITE	B269YYMMDD0001	890603745269X
331897-023							EWV010SBM51C2A1	IVORY	B270YYMMDD0001	890603745270X
331897-024		HSE-SGS-015	3	15	373X348X373	0.451	EPSV015CMC0H1A0	WHITE	B356YYMMDD0001	890603745271X
331897-025							EPSV015CMC0H1A1	IVORY	B357YYMMDD0001	890603745272X
331897-026		HSE-SGS-025	3	25	444X383X444	0.550	EPSV025CMC0H1A0	WHITE	B358YYMMDD0001	890603745273X
331897-027							EPSV025CMC0H1A1	IVORY	B359YYMMDD0001	890603745274X
331897-028	HSE-SHS	HSE-SHS-015	2	15	383X349X376	0.410	EWV015HBM51A2A0	WHITE	B293YYMMDD0001	890603745293X
331897-029		HSE-SHS-025	2	25	446X391X442	0.505	EWV025HBM51A2A0	WHITE	B294YYMMDD0001	890603745294X
331897-030	HSE-SDS (KLASSE)	HSE-SDS-015 (KLASSE)	2	15	373X348X373	0.451	EPSV015CMC4R0A0	WHITE	B368YYMMDD0001	890603745326X
331897-031		HSE-SDS-025 (KLASSE)	2	25	444X383X444	0.550	EPSV025CMC4R0A0	WHITE	B369YYMMDD0001	890603745327X

Example for Bar code portion

890603745262X

X is the number generated by barcode software

Example for Mfg No.

HSE-SAS-015-KORB

B262YYMMDD0001

NNNN stands for daily running Mfg# for production

SHEET #	MODELS
1	MECHANICAL MODELS (SAS, SBS, SDS, SDS-KLASSE, SFS, SGS, SHS)
2	ELECTRONICS - WIRED REMOTE (SBS 15-25)
3	ELECTRONICS - WIRELESS REMOTE (SES 15-25, SFS 15-25)
4	METAL JACKETS (VAS,VBS,ELJV,ELJH)
5	METAL JACKETS (HAS)
6	METAL JACKETS (CEWHR)
7	CHINA CONVERSION MODELS (EWSH)
8	CHINA CONVERSION MODELS (EWSH PLUS)
9	COMMERCIAL MODELS (HSE-HNS)
10	COMMERCIAL MODELS (HPW)
11	GAS MODELS (HIG-VNS)
12-15	EXPORT MODELS (INDONESIA & NEPAL)
16	EXPORT MODELS (SOUTH KOREA)
17	METAL JACKETS (HAS PLUS)
18	EWS-003L

NOTE:
FOR RAW MATERIAL DETAILS, REFER DRAWING #331846.
CARTON BOX CONTENT SHOULD BE PRINTED IN UPPER CASE WITH 6mm HEIGHT

Unless otherwise specified general tolerance in mm (ISO.STD-2768)									
Linear Dimensions		±0.2	±0.3	±0.5	±0.8	±1.2	±2	±1°	
Tolerance Class	Up to	3	6	30	120	400	1000	Angular	
	Over	0.5	3	6	30	120	400		

Critical Dimensions

Part Number: 331897-XXX

Description: LABEL, COMBINATION PRINT DETAILS

Sheet: Sheet 1 of 19

Material : N/A

Finish : N/A

Weight : N/A

UOM : mm

Scale : 1:1

Drawn : JK

Date : 05/02/2015

Checked : CM

Approved : RRB

A2

Drawing Number: 331897-XXX

Rev: J-00

Any materials, component, or supplier change must have prior approval by the applicable product engineering department.

Confidential: This drawing and its information are the exclusive and confidential property of A. O. Smith Corp. and are not to be disclosed, duplicated, distributed, or otherwise used without the written consent of A. O. Smith Corp. All rights reserved. ©

A. O. Smith India Water Products Pvt. Ltd.
Plot #300,Phase - II, KIADB Indl.Area,Harohalli, Kanakapura (TQ),Ramanagara Dist-562 112 Karnataka,INDIA. WWW.aosmithindia.com

Part No.	D	M	P	V	H	S	E	C	Mfg No.	Bar Code
331897-050	HSE-SBS	HSE-SBS-015	2	15	373X337X373	0.451	EPSV015CWC0E1A0	WHITE	B360YYMMDD0001	890603745085X
331897-051							EPSV015CWC0E1A1	IVORY	B361YYMMDD0001	890603745086X
331897-052		HSE-SBS-025	2	25	444X371X444	0.550	EPSV025CWC0E1A0	WHITE	B362YYMMDD0001	890603745087X
331897-053							EPSV025CWC0E1A1	IVORY	B363YYMMDD0001	890603745088X

REVISIONS				
ECN	REV.	DESCRIPTION	DATE	CHANGED BY
-	-	See Sheet1	-	-

SBS

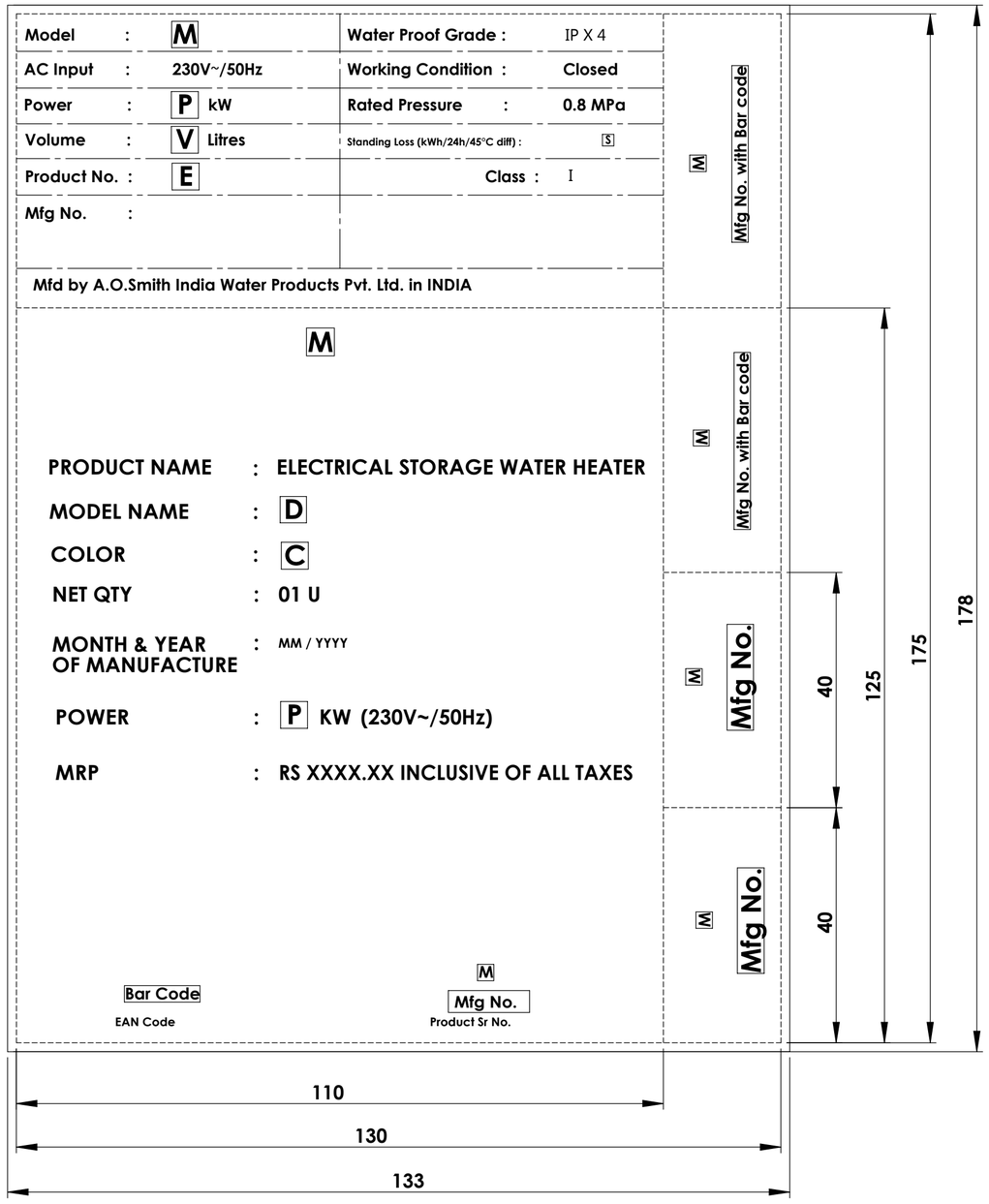

Example for Bar code portion

890603745085X

X is the number generated by barcode software

Example for Mfg No.

HSE-SBS

B085YYMMDDNNNN

NNNN stands for daily running Mfg# for production

NOTE:
FOR RAW MATERIAL DETAILS, REFER DRAWING #331846.
CARTON BOX CONTENT SHOULD BE PRINTED IN UPPER CASE WITH 6mm HEIGHT

Unless otherwise specified general tolerance in mm (ISO.STD-2768)									Critical Dimensions	Part Number	Description
Linear Dimensions		±0.2	±0.3	±0.5	±0.8	±1.2	±2	±1°		331897-XXX	LABEL, COMBINATION PRINT DETAILS
Tolerance Class	Up to	3	6	30	120	400	1000	Angular	Sheet	Material : N/A	
	Over	0.5	3	6	30	120	400		Sheet 2 of 19	Finish : N/A	
Any materials, component, or supplier change must have prior approval by the applicable product engineering department.									Scale : 1:1	Weight : N/A	UOM : mm
Confidential: This drawing and its information are the exclusive and confidential property of A. O. Smith Corp. and are not to be disclosed, duplicated, distributed, or otherwise used without the written consent of A. O. Smith Corp. All rights reserved. ©										Drawn : JK	Date : 05/02/2015
										Checked : CM	Approved : RRB

A. O. Smith India Water Products Pvt. Ltd.
Plot #300,Phase - II, KIADB Indl.Area,Harohalli, Kanakapura (TQ),Ramanagara Dist-562 112 Karnataka,INDIA. WWW.aosmithindia.com

Drawing Number	Rev	A2
331897-XXX	J-00	

Part No.	D	M	P	V	H	S	E	C	Mfg No.	Bar Code
331897-100	HSE-SES	HSE-SES-015	2	15	373X337X373	0.451	EPSV015CEC0E1A0	WHITE	B364YYMMDD0001	890603745161X
331897-101							EPSV015CEC0E1A1	IVORY	B365YYMMDD0001	890603745162X
331897-102		HSE-SES-025	2	25	444X371X444	0.550	EPSV025CEC0E1A0	WHITE	B366YYMMDD0001	890603745163X
331897-103							EPSV025CEC0E1A1	IVORY	B367YYMMDD0001	890603745164X

REVISIONS				
ECN	REV.	DESCRIPTION	DATE	CHANGED BY
-	-	See Sheet1	-	-

SES

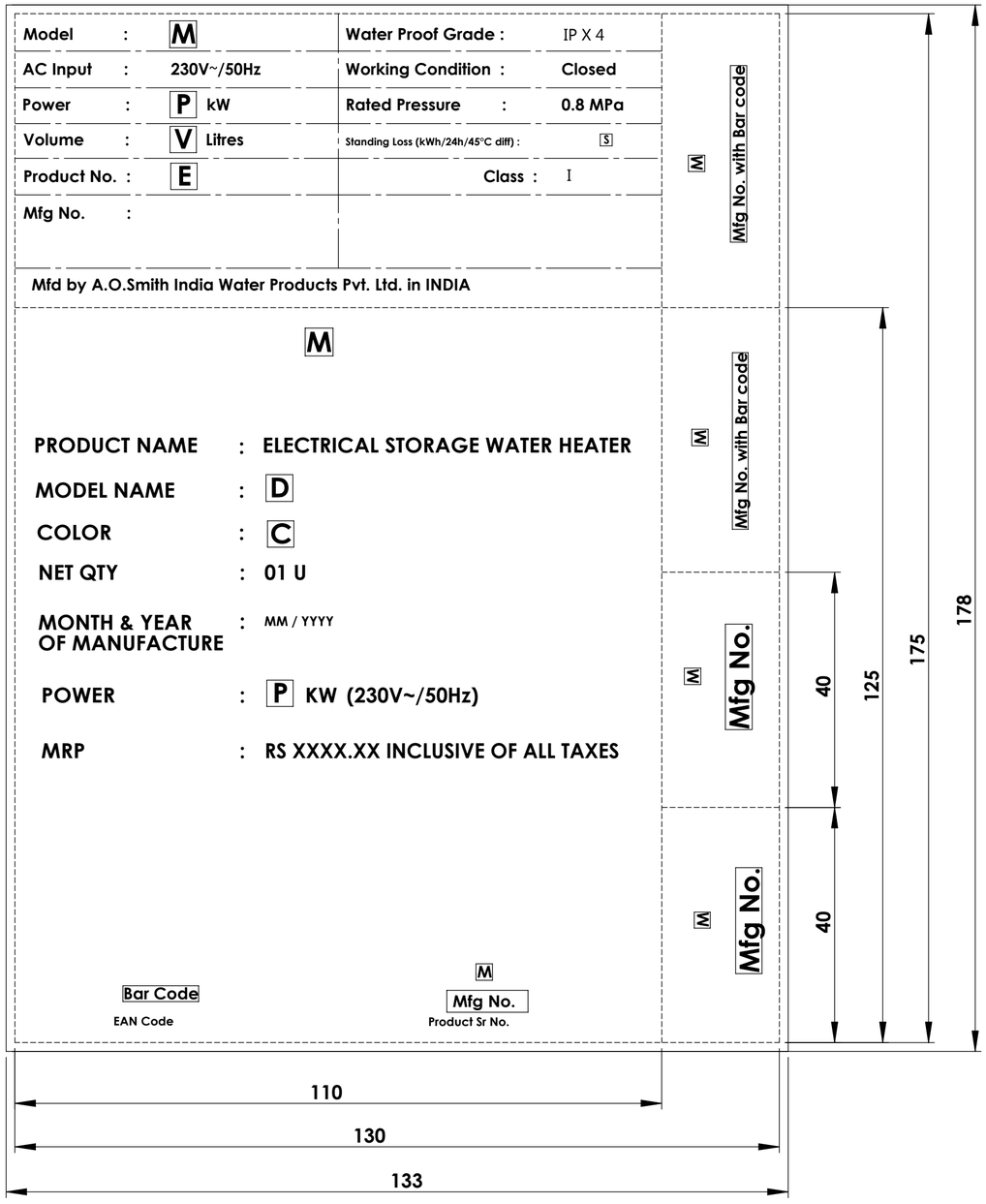

Example for Bar code portion

890603745161X

X is the number generated by barcode software

Example for Mfg No.

HSE-SES

B161YYMMDDNNNN

NNNN stands for daily running Mfg# for production

NOTE:
FOR RAW MATERIAL DETAILS, REFER DRAWING #331846.
CARTON BOX CONTENT SHOULD BE PRINTED IN UPPER CASE WITH 6mm HEIGHT

Unless otherwise specified general tolerance in mm (ISO.STD-2768)									Critical Dimensions	Part Number	Description
Linear Dimensions		±0.2	±0.3	±0.5	±0.8	±1.2	±2	±1°		331897-XXX	LABEL, COMBINATION PRINT DETAILS
Tolerance Class	Up to	3	6	30	120	400	1000	Angular	Sheet	Material : N/A	
	Over	0.5	3	6	30	120	400		Sheet 3 of 19	Finish : N/A	
Any materials, component, or supplier change must have prior approval by the applicable product engineering department.									Scale : 1:1	Weight : N/A	UOM : mm
Confidential: This drawing and its information are the exclusive and confidential property of A. O. Smith Corp. and are not to be disclosed, duplicated, distributed, or otherwise used without the written consent of A. O. Smith Corp. All rights reserved. ©										Drawn : JK	Date : 05/02/2015
										Checked : CM	Approved : RRB

A. O. Smith India Water Products Pvt. Ltd.
Plot #300,Phase - II, KIADB Indl.Area,Harohalli,
Kanakapura (TQ),Ramanagara Dist-562 112
Karnataka,INDIA. WWW.aosmithindia.com

Drawing Number 331897-XXX

A2

Rev J-00

Part No.	A	D	M	P	V	H	S	E	C	Mfg No.	Bar Code
331897-103	220V ~/50Hz	ELJV	ELJV 70	3	70	463X905	0.861	EWV070SBM51C2A0	WHITE	B047YYMMDDNNNN	890603745047L
331897-113	220V ~/50Hz	ELJH	ELJH 70	3	70	463X905	0.920	EWH070SBM51C2A0	WHITE	B051YYMMDDNNNN	890603745051L
331897-051	230V ~/50Hz	HSE-VAS	HSE-VAS-015	2	15	339X510	0.450	EWV015MBM51A2A0	WHITE	B172YYMMDDNNNN	890603745172X
331897-052			HSE-VAS-025		25	395X516	0.540	EWV025MBM51A2A0	WHITE	B173YYMMDDNNNN	890603745173X
331897-053			HSE-VAS-035		35	395X665	0.615	EWV035MBM51A2A0	WHITE	B231YYMMDDNNNN	890603745231X
331897-054			HSE-VAS-050		50	395X870	0.724	EWV050MBM51A2A0	WHITE	B232YYMMDDNNNN	890603745232X
331897-055	230V ~/50Hz	HSE-VBS	HSE-VBS-035	3	35	395X665	0.615	EWV035MBM51C2A0	WHITE	B255YYMMDD0001	890603745255X
331897-056			HSE-VBS-050		50	395X870	0.724	EWV050MBM51C2A0	WHITE	B256YYMMDD0001	890603745256X

REVISIONS				
ECN	REV.	DESCRIPTION	DATE	CHANGED BY
-	-	See Sheet1	-	-

ELJV, ELJH, VAS, VBS

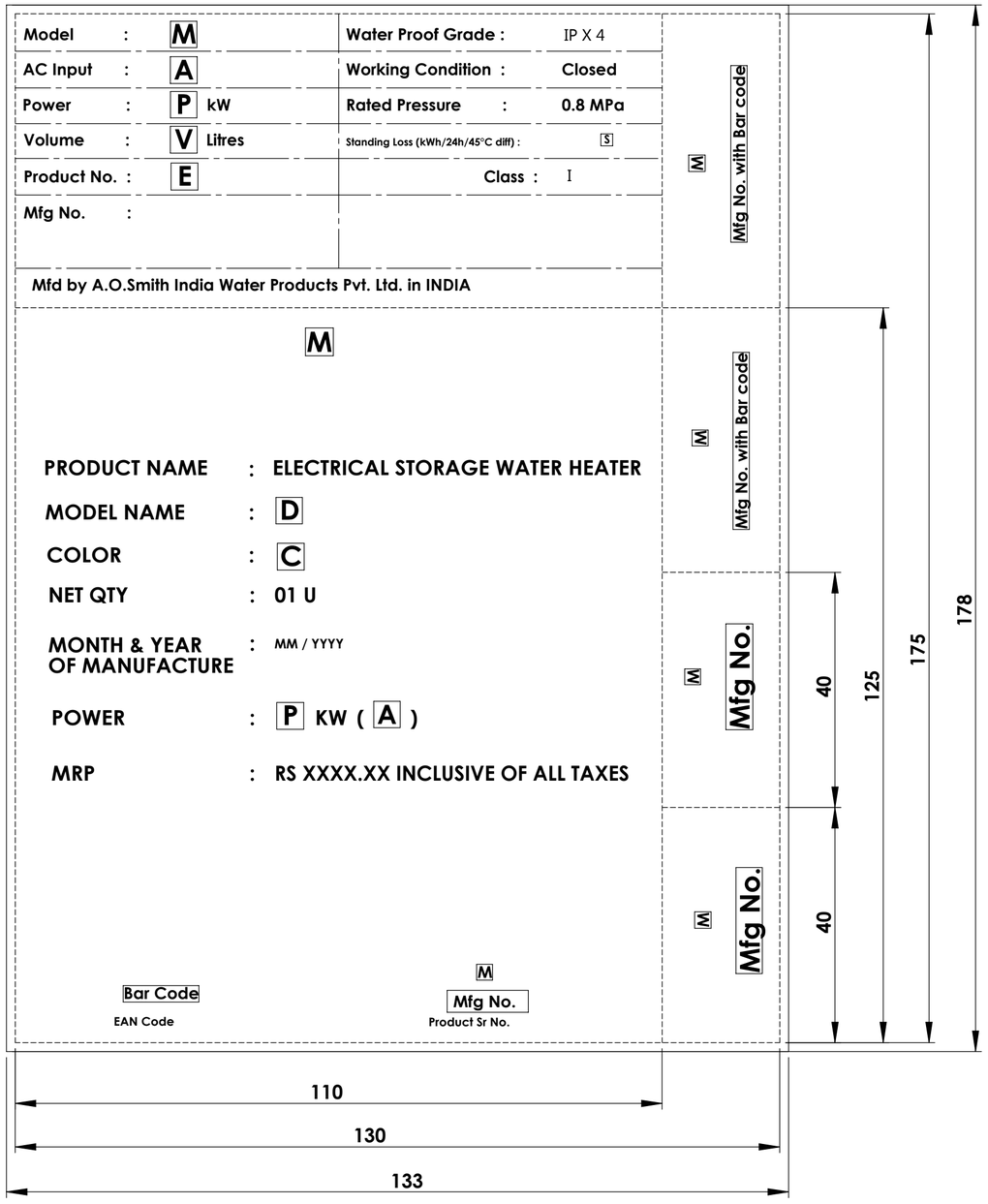

Example for Bar code portion

890603745172X

X is the number generated by barcode software

Example for Mfg No.

HSE-VAS

B172YYMMDDNNNN

NNNN stands for daily running Mfg# for production

NOTE:
FOR RAW MATERIAL DETAILS, REFER DRAWING #331846.
CARTON BOX CONTENT SHOULD BE PRINTED IN UPPER CASE WITH 6mm HEIGHT

Unless otherwise specified general tolerance in mm (ISO.STD-2768)									Critical Dimensions	Part Number	Description
Linear Dimensions		±0.2	±0.3	±0.5	±0.8	±1.2	±2	±1°		331897-XXX	LABEL, COMBINATION PRINT DETAILS
Tolerance Class	Up to	3	6	30	120	400	1000	Angular	Sheet	Material : N/A	
	Over	0.5	3	6	30	120	400		Sheet 4 of 19	Finish : N/A	
Any materials, component, or supplier change must have prior approval by the applicable product engineering department.									Scale : 1:1	Weight : N/A	UOM : mm
Confidential: This drawing and its information are the exclusive and confidential property of A. O. Smith Corp. and are not to be disclosed, duplicated, distributed, or otherwise used without the written consent of A. O. Smith Corp. All rights reserved. ©										Drawn : JK	Date : 05/02/2015
										Checked : CM	Approved : RRB

A2

A. O. Smith India Water Products Pvt. Ltd.
Plot #300,Phase - II, KIADB Indl.Area,Harohalli,
Kanakapura (TQ),Ramanagara Dist-562 112
Karnataka,INDIA. WWW.aosmithindia.com

Drawing Number 331897-XXX

Rev J-00

REVISIONS				
ECN	REV.	DESCRIPTION	DATE	CHANGED BY
-	-	See Sheet1	-	-

HAS

Model :	M	Water Proof Grade :	IP X 4
AC Input :	230V~/50Hz	Working Condition :	Closed
Power :	P kW	Rated Pressure :	0.8 MPa
Volume :	V Litres	Standing Loss (kWh/24h/45°C diff) :	S
Product No. :	E	Class :	I
Mfg No. :			

Mfd by A.O.Smith India Water Products Pvt. Ltd. in INDIA

M

PRODUCT NAME : ELECTRICAL STORAGE WATER HEATER

MODEL NAME : D

COLOR : C

NET QTY : 01 U

MONTH & YEAR OF MANUFACTURE : MM / YYYY

POWER : P KW (230V~/50Hz)

MRP : RS XXXX.XX INCLUSIVE OF ALL TAXES

Bar Code
EAN Code

M
Mfg No.
Product Sr No.

M Mfg No. with Bar code

M Mfg No. with Bar code

M Mfg No.

M Mfg No.

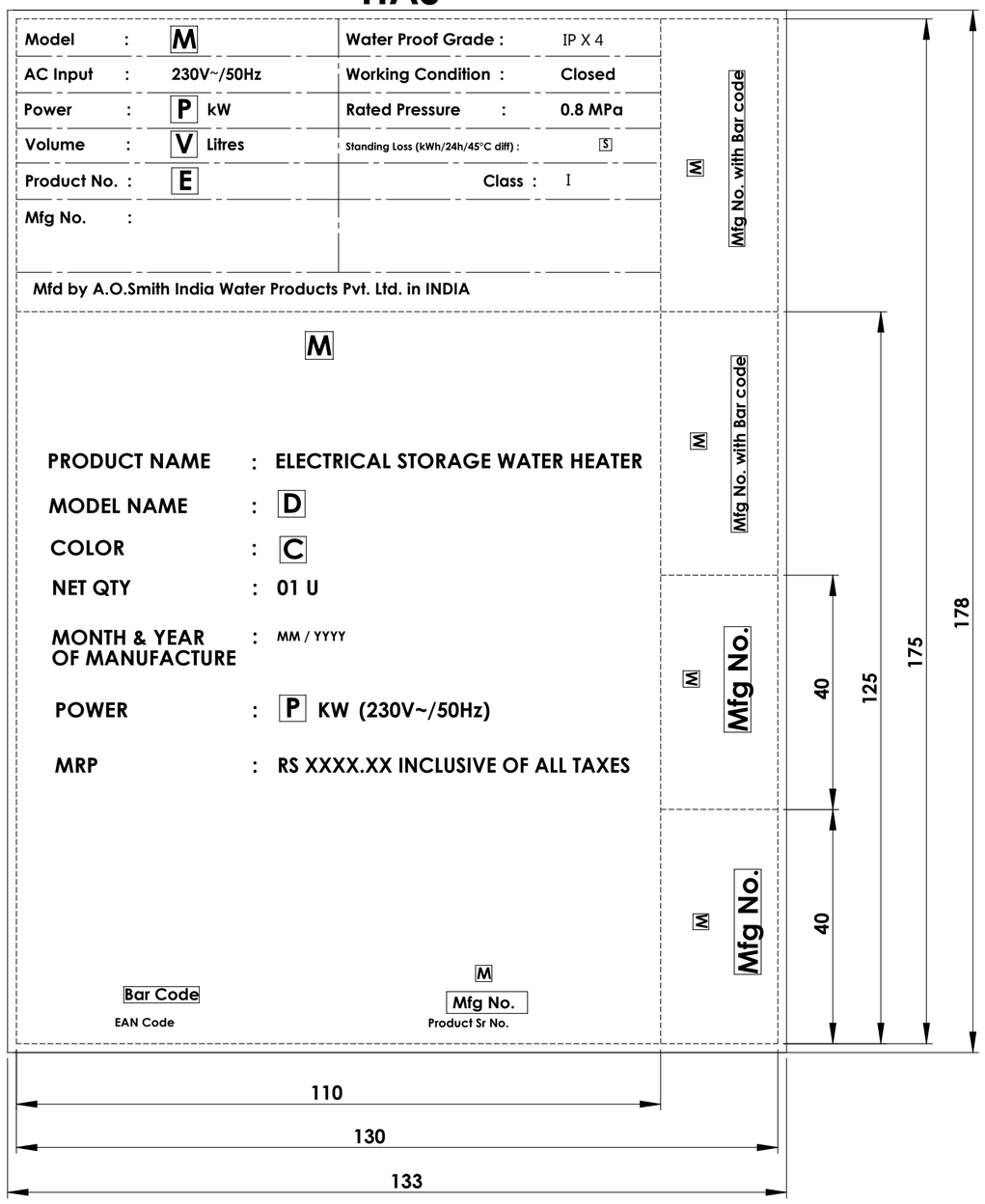

Part No.	D	M	P	V	H	S	E	C	Mfg No.	Bar Code
331897-200	HSE-HAS	HSE-HAS-015	2	15	320X604	0.507	EWH015SBM41A2A0	WHITE	B194YYMMDD0001	890603745194X
331897-201		HSE-HAS-025		25	320X804	0.618	EWH025SBM41A2A0	WHITE	B195YYMMDD0001	890603745195X
331897-202		HSE-HAS-015-LHS		15	320X604	0.507	EWH015LBM41A2A0	WHITE	B196YYMMDD0001	890603745196X
331897-203		HSE-HAS-025-LHS		25	320X804	0.618	EWH025LBM41A2A0	WHITE	B197YYMMDD0001	890603745197X
331897-204		HSE-HAS-035		35	395X810	0.631	EWH035MBM51A2A0	WHITE	B233YYMMDD0001	890603745233X
331897-205		HSE-HAS-050		50	395X1015	0.742	EWH050MBM51A2A0	WHITE	B234YYMMDD0001	890603745234X
331897-206		HSE-HAS-035-LHS		35	395X810	0.631	EWH035LBM51A2A0	WHITE	B235YYMMDD0001	890603745235X
331897-207		HSE-HAS-050-LHS		50	395X1015	0.742	EWH050LBM51A2A0	WHITE	B236YYMMDD0001	890603745236X
331897-208		HSE-HAS-070	3	70	∅465 X 888	0.842	EMSH070CMC0H1A0	WHITE	B502YYMMDD0001	890603745502X
331897-209	HSE-HAS (PROJECT)	HSE-HAS-070	3	70	∅465 X 888	0.842	EMSC070CMC0H1A0	WHITE	B503YYMMDD0001	890603745503X
331897-210	HSE-HAS	HSE-HAS-100	3	100	∅465 X 1160	1.164	EWSH100CMC0H1A0	WHITE	B500YYMMDD0001	890603745500X
331897-211	HSE-HAS (CEILING MOUNT)	HSE-HAS-100	3	100	∅465 X 1160	1.164	EWSC100CMC0H1A0	WHITE	B501YYMMDD0001	890603745501X

NOTE:
FOR RAW MATERIAL DETAILS, REFER DRAWING #331846.
CARTON BOX CONTENT SHOULD BE PRINTED IN UPPER CASE WITH 6mm HEIGHT

Example for Bar code portion

890603745194X

X is the number generated by barcode software

Example for Mfg No.

HSE-HAS

B194YYMMDDNNNN

NNNN stands for daily running Mfg# for production

Unless otherwise specified general tolerance in mm (ISO.STD-2768)									Critical Dimensions	Part Number	Description
Linear Dimensions		±0.2	±0.3	±0.5	±0.8	±1.2	±2	±1°		331897-XXX	LABEL, COMBINATION PRINT DETAILS
Tolerance Class	Up to	3	6	30	120	400	1000	Angular	Sheet	Material : N/A	
	Over	0.5	3	6	30	120	400		Sheet 5 of 19	Finish : N/A	
Any materials, component, or supplier change must have prior approval by the applicable product engineering department.									Scale : 1:1	Weight : N/A	UOM : mm
Confidential: This drawing and its information are the exclusive and confidential property of A. O. Smith Corp. and are not to be disclosed, duplicated, distributed, or otherwise used without the written consent of A. O. Smith Corp. All rights reserved. ©										Drawn : JK	Date : 05/02/2015
										Checked : CM	Approved : RRB

A. O. Smith India Water Products Pvt. Ltd.
Plot #300,Phase - II, KIADB Indl.Area,Harohalli, Kanakapura (TQ),Ramanagara Dist-562 112 Karnataka,INDIA. WWW.aosmithindia.com

Drawing Number 331897-XXX

A2

Rev J-00

Part No.	D	M	P	V	H	S	E	C	Mfg No.	Bar Code
331897-250	CEWHR	CEWHR 35	1+1.5	35	395X760	0.684	EWH035SBE52F2A2	GREY	B190YYMMDDNNNN	890603745190L
331897-252		CEWHR 70		70	463X905	0.920	EWH070SBE52F2A2	GREY	B192YYMMDDNNNN	890603745192L

REVISIONS				
ECN	REV.	DESCRIPTION	DATE	CHANGED BY
-	-	See Sheet1	-	-

CEWHR

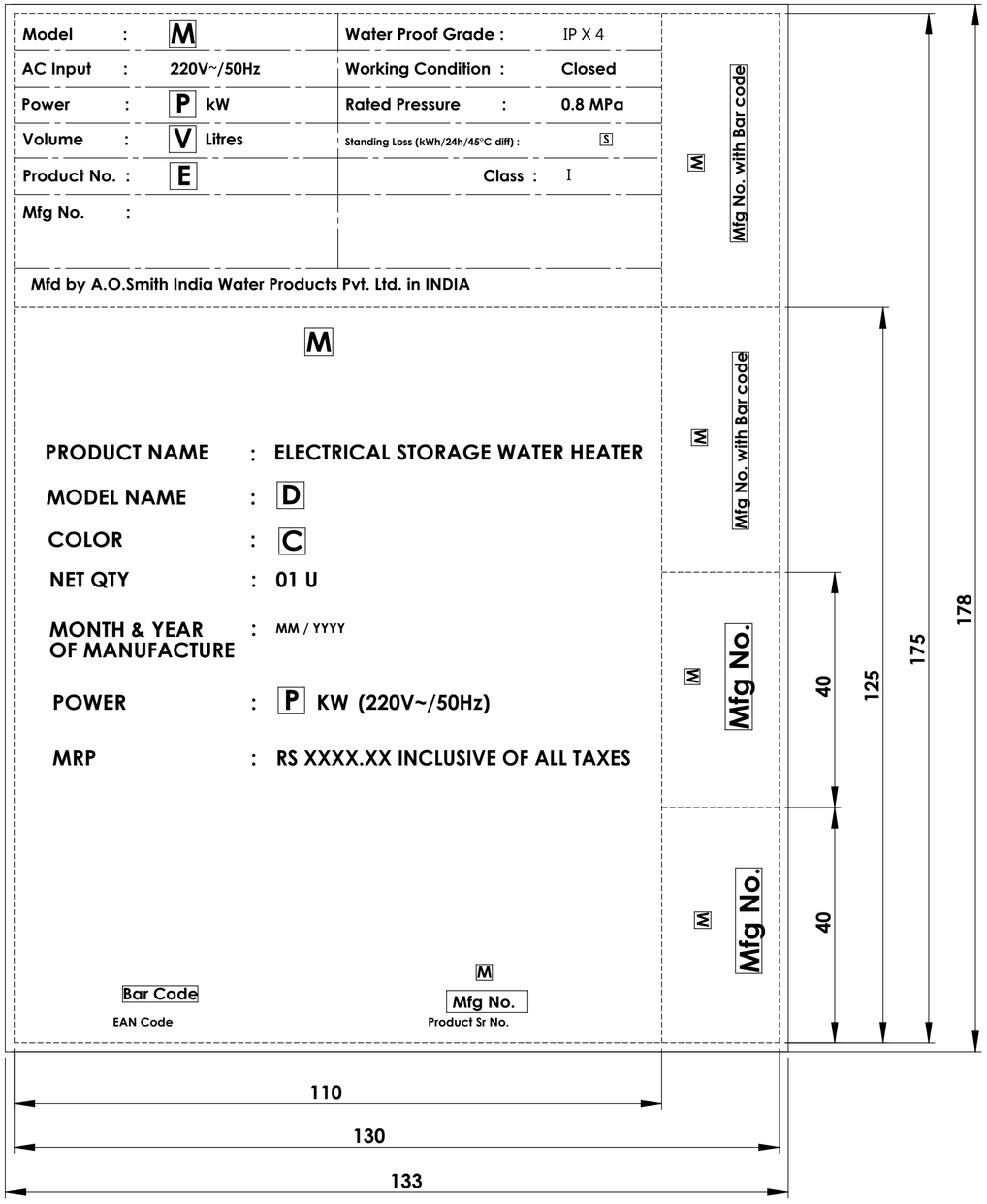

Example for Bar code portion

890603745190L

X is the number generated by barcode software

Example for Mfg No.

CEWHR 35

B190YYMMDDNNNN

NNNN stands for daily running Mfg# for production

NOTE:
FOR RAW MATERIAL DETAILS, REFER DRAWING #331846.
CARTON BOX CONTENT SHOULD BE PRINTED IN UPPER CASE WITH 6mm HEIGHT

Unless otherwise specified general tolerance in mm (ISO.STD-2768)									Critical Dimensions	Part Number	Description
Linear Dimensions		±0.2	±0.3	±0.5	±0.8	±1.2	±2	±1°		331897-XXX	LABEL, COMBINATION PRINT DETAILS
Tolerance Class	Up to	3	6	30	120	400	1000	Angular	Sheet	Material : N/A	
	Over	0.5	3	6	30	120	400		Sheet 6 of 19	Finish : N/A	
Any materials, component, or supplier change must have prior approval by the applicable product engineering department.									Scale : 1:1	Weight : N/A	UOM : mm
Confidential: This drawing and its information are the exclusive and confidential property of A. O. Smith Corp. and are not to be disclosed, duplicated, distributed, or otherwise used without the written consent of A. O. Smith Corp. All rights reserved. ©										Drawn : JK	Date : 05/02/2015
										Checked : CM	Approved : RRB

A2

A. O. Smith India Water Products Pvt. Ltd.
Plot #300,Phase - II, KIADB Indl.Area,Harohalli, Kanakapura (TQ),Ramanagara Dist-562 112 Karnataka,INDIA. WWW.aosmithindia.com

Drawing Number 331897-XXX

Rev J-00

Part No.	D	M	P	V	H	S	E	C	Mfg No.	Bar Code
331897-300	EWSH	EWSH 15	2	15	310X641	0.525	EWH015SBM51A2A0	WHITE	B053YYMMDDNNNN	890603745053L
331897-301		EWSH 25		25	310X921	0.672	EWH025SBM51A2A0	WHITE	B054YYMMDDNNNN	890603745054L
331897-302	EWSH-LHS	EWSH 15-LHS	2	15	310X641	0.525	EWH015LBM51A2A0	WHITE	B137YYMMDDNNNN	890603745137L
331897-303		EWSH 25-LHS		25	310X921	0.672	EWH025LBM51A2A0	WHITE	B138YYMMDDNNNN	890603745138L

REVISIONS				
ECN	REV.	DESCRIPTION	DATE	CHANGED BY
-	-	See Sheet1	-	-

EWSH

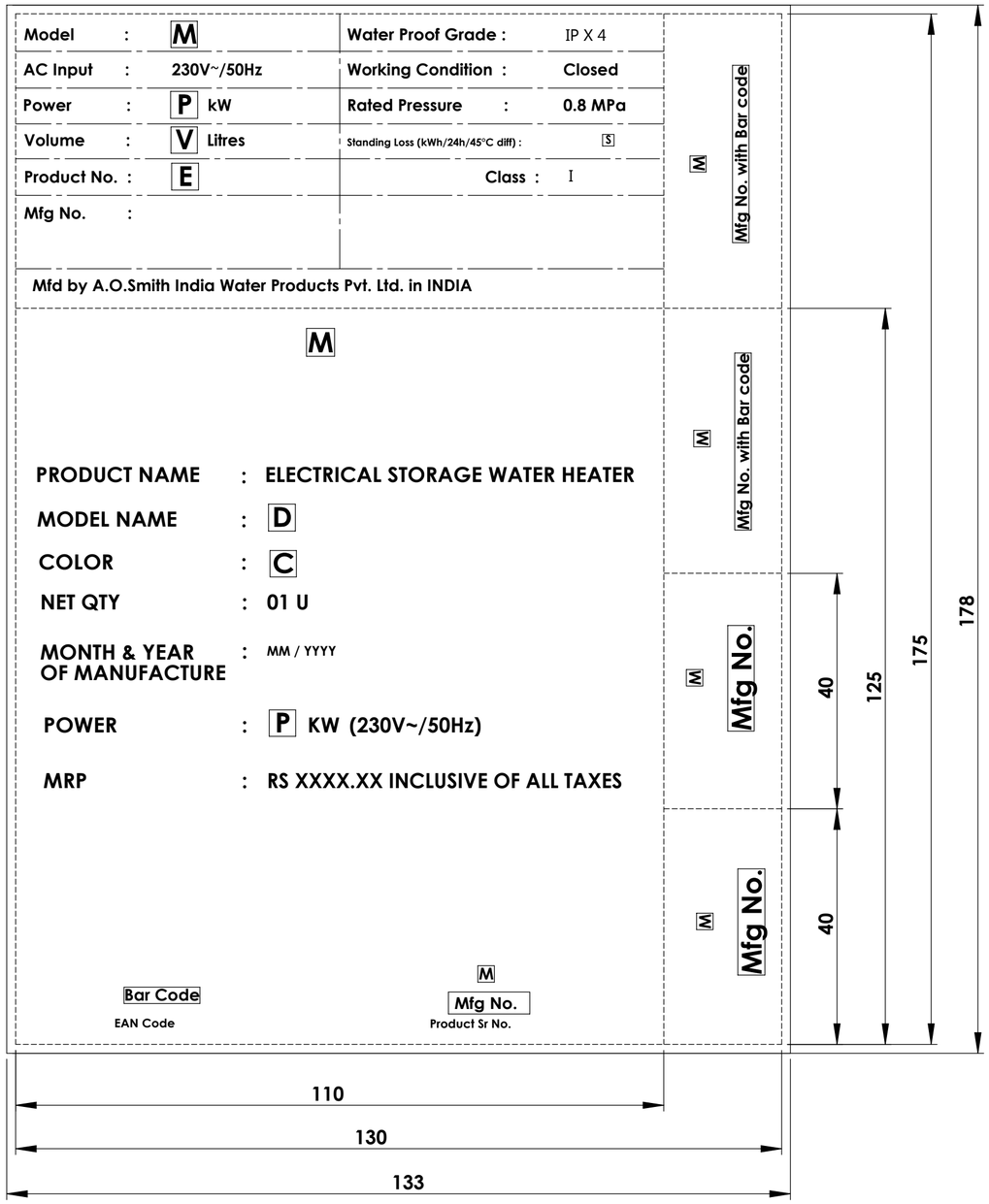

Example for Bar code portion

890603745053X

X is the number generated by barcode software

Example for Mfg No.

EWSH 15

B053YYMMDDNNNN

NNNN stands for daily running Mfg# for production

NOTE:
FOR RAW MATERIAL DETAILS, REFER DRAWING #331846.
CARTON BOX CONTENT SHOULD BE PRINTED IN UPPER CASE WITH 6mm HEIGHT

Unless otherwise specified general tolerance in mm (ISO.STD-2768)									Critical Dimensions	Part Number	Description
Linear Dimensions		±0.2	±0.3	±0.5	±0.8	±1.2	±2	±1°		331897-XXX	LABEL, COMBINATION PRINT DETAILS
Tolerance Class	Up to	3	6	30	120	400	1000	Angular	Sheet	Material : N/A	
	Over	0.5	3	6	30	120	400		Sheet 7 of 19	Finish : N/A	
Any materials, component, or supplier change must have prior approval by the applicable product engineering department.									Scale : 1:1	Weight : N/A	UOM : mm
Confidential: This drawing and its information are the exclusive and confidential property of A. O. Smith Corp. and are not to be disclosed, duplicated, distributed, or otherwise used without the written consent of A. O. Smith Corp. All rights reserved. ©										Drawn : JK	Date : 05/02/2015
										Checked : CM	Approved : RRB

A2

A. O. Smith India Water Products Pvt. Ltd.
Plot #300,Phase - II, KIADB Indl.Area,Harohalli,
Kanakapura (TQ),Ramanagara Dist-562 112
Karnataka,INDIA. WWW.aosmithindia.com

Drawing Number 331897-XXX

Rev J-00

Part No.	D	M	P	V	H	S	E	C	Mfg No.	Bar Code
331897-350	EWSH PLUS	EWSH PLUS 15	2	15	310X641	0.525	EWH015SBE51A2A0	WHITE	B143YYMMDDNNNN	890603745143L
331897-351		EWSH PLUS 25		25	310X921	0.672	EWH025SBE51A2A0	WHITE	B144YYMMDDNNNN	890603745144L
331897-352	EWSH PLUS- LHS	EWSH PLUS 15-LHS	2	15	310X641	0.525	EWH015LBE51A2A0	WHITE	B139YYMMDDNNNN	890603745139L
331897-353		EWSH PLUS 25-LHS		25	310X921	0.672	EWH025LBE51A2A0	WHITE	B140YYMMDDNNNN	890603745140L

REVISIONS				
ECN	REV.	DESCRIPTION	DATE	CHANGED BY
-	-	See Sheet1	-	-

EWSH PLUS

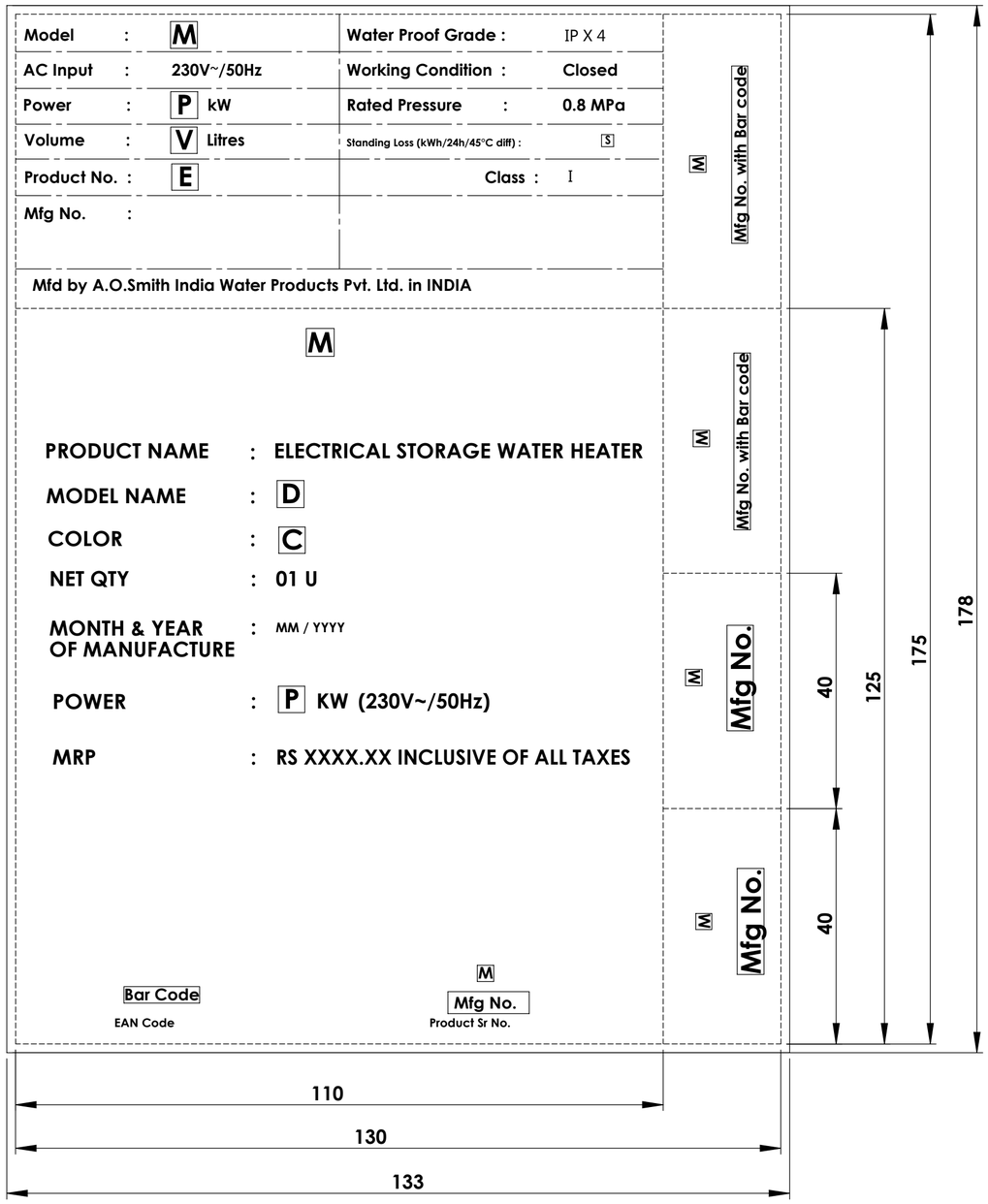

Example for Bar code portion

890603745143X

X is the number generated by barcode software

Example for Mfg No.

EWSH PLUS 15

B143YYMMDDNNNN

NNNN stands for daily running Mfg# for production

NOTE:
FOR RAW MATERIAL DETAILS, REFER DRAWING #331846.
CARTON BOX CONTENT SHOULD BE PRINTED IN UPPER CASE WITH 6mm HEIGHT

Unless otherwise specified general tolerance in mm (ISO.STD-2768)									Critical Dimensions	Part Number	Description
Linear Dimensions		±0.2	±0.3	±0.5	±0.8	±1.2	±2	±1°		331897-XXX	LABEL, COMBINATION PRINT DETAILS
Tolerance Class	Up to	3	6	30	120	400	1000	Angular	Sheet	Material : N/A	
	Over	0.5	3	6	30	120	400		Sheet 8 of 19	Finish : N/A	
Any materials, component, or supplier change must have prior approval by the applicable product engineering department.									Scale : 1:1	Weight : N/A	UOM : mm
Confidential: This drawing and its information are the exclusive and confidential property of A. O. Smith Corp. and are not to be disclosed, duplicated, distributed, or otherwise used without the written consent of A. O. Smith Corp. All rights reserved. ©										Drawn : JK	Date : 05/02/2015
										Checked : CM	Approved : RRB

A2

A. O. Smith India Water Products Pvt. Ltd.
Plot #300,Phase - II, KIADB Indl.Area,Harohalli,
Kanakapura (TQ),Ramanagara Dist-562 112
Karnataka,INDIA. WWW.aosmithindia.com

Drawing Number 331897-XXX

Rev J-00

Part No.	D	M	P	V	H	S	E	C	Mfg No.	Bar Code
331897-401	HNS	HSE-HNS-50		50	717X483X483	0.898	EWH050SBE32H2A2	GREY	B324YYMMDD0001	890603745324X
331897-402		HSE-HNS-70		70	876X483X483	1.019	EWH070SBE32H2A2	GREY	B325YYMMDD0001	890603745325X

REVISIONS				
ECN	REV.	DESCRIPTION	DATE	CHANGED BY
-	-	See Sheet1	-	-

HSE-HNS

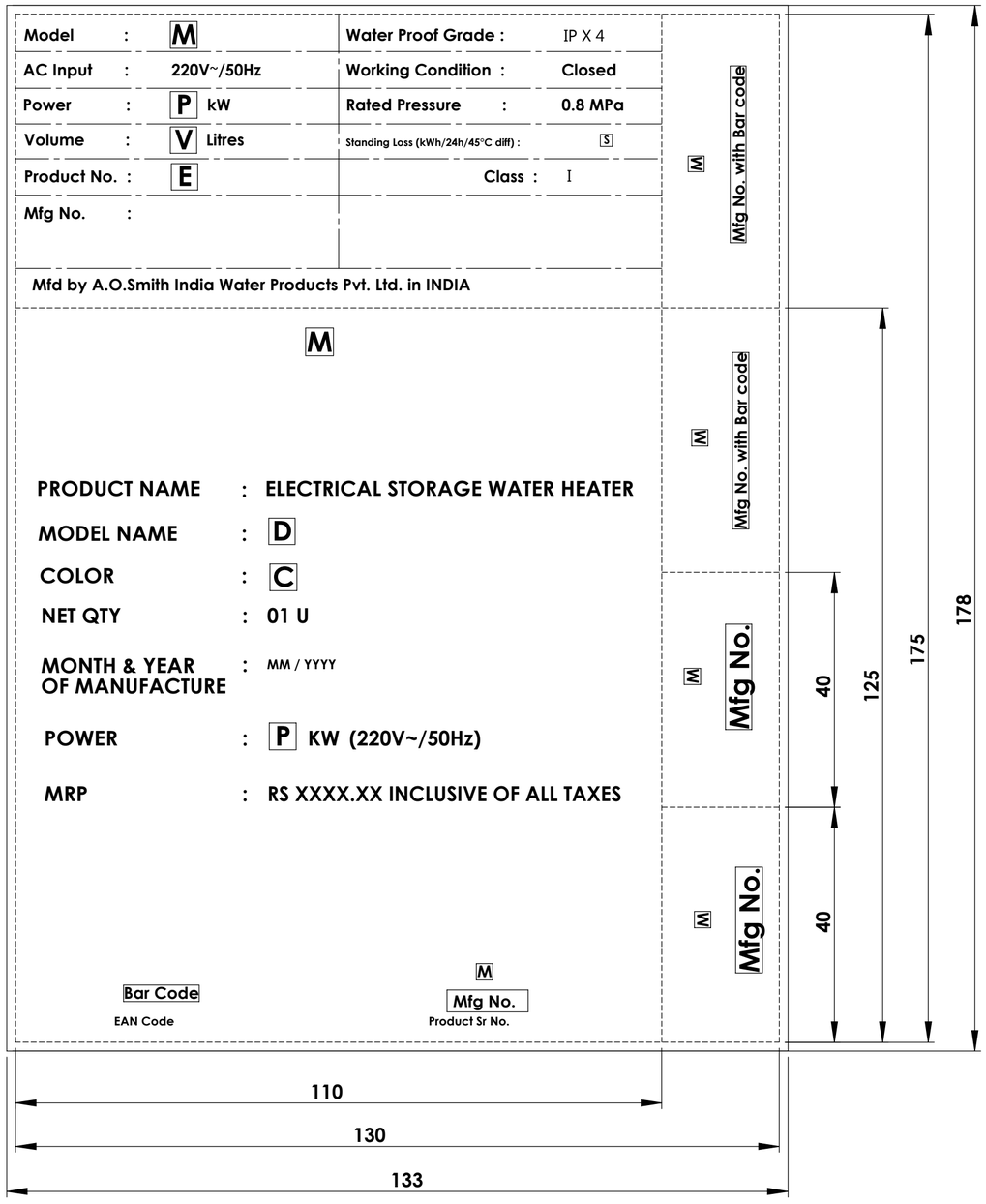

Example for Bar code portion

890603745102L

L is the number generated by barcode software

Example for Mfg No.

HSE-HNS-50

B102YYMMDDNNNN

NNNN stands for daily running Mfg# for production

NOTE:
FOR RAW MATERIAL DETAILS, REFER DRAWING #331846.
CARTON BOX CONTENT SHOULD BE PRINTED IN UPPER CASE WITH 6mm HEIGHT

Unless otherwise specified general tolerance in mm (ISO.STD-2768)									Critical Dimensions	Part Number	Description
Linear Dimensions		±0.2	±0.3	±0.5	±0.8	±1.2	±2	±1°		331897-XXX	LABEL, COMBINATION PRINT DETAILS
Tolerance Class	Up to	3	6	30	120	400	1000	Angular	Sheet	Material : N/A	
	Over	0.5	3	6	30	120	400		Sheet 9 of 19	Finish : N/A	
Any materials, component, or supplier change must have prior approval by the applicable product engineering department.									Scale : 1:1	Weight : N/A	UOM : mm
Confidential: This drawing and its information are the exclusive and confidential property of A. O. Smith Corp. and are not to be disclosed, duplicated, distributed, or otherwise used without the written consent of A. O. Smith Corp. All rights reserved. ©										Drawn : JK	Date : 05/02/2015
										Checked : CM	Approved : RRB

A. O. Smith India Water Products Pvt. Ltd.
Plot #300,Phase - II, KIADB Indl.Area,Harohalli,
Kanakapura (TQ),Ramanagara Dist-562 112
Karnataka,INDIA. WWW.aosmithindia.com

Drawing Number 331897-XXX

Rev J-00

A2

Part No.	D	M	V	H	E	C	Mfg No.	Bar Code
331897-450	HPW	HPW 60	60	895X510X480	HPW060SBE61C2A2	GREY	B105YYMMDDNNNN	890603745105L
331897-451		HPW 80	80	1050X510X480	HPW080SBE61C2A3	GREY	B106YYMMDDNNNN	890603745106L

REVISIONS				
ECN	REV.	DESCRIPTION	DATE	CHANGED BY
-	-	See Sheet1	-	-

HPW

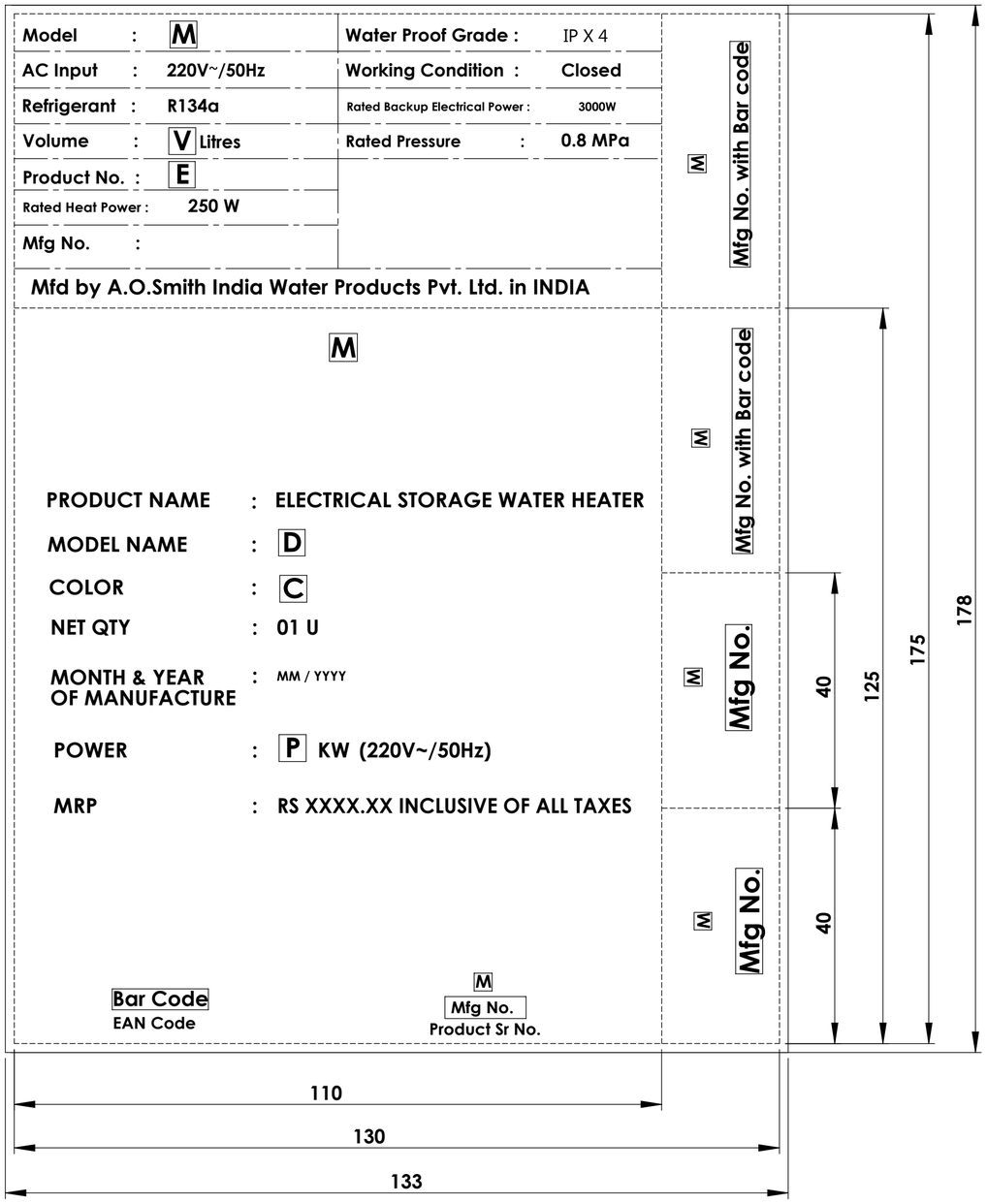

NOTE:
FOR RAW MATERIAL DETAILS, REFER DRAWING #331846.
CARTON BOX CONTENT SHOULD BE PRINTED IN UPPER CASE WITH 6mm HEIGHT

Example for Bar code portion

890603745105L

L is the number generated by barcode software

Example for Mfg No.

HPW 60

B105YYMMDDNNNN

NNNN stands for daily running Mfg# for production

Unless otherwise specified general tolerance in mm (ISO.STD-2768)									Critical Dimensions	Part Number	Description
Linear Dimensions		±0.2	±0.3	±0.5	±0.8	±1.2	±2	±1°		331897-XXX	LABEL, COMBINATION PRINT DETAILS
Tolerance Class	Up to	3	6	30	120	400	1000	Angular	Sheet	Material : N/A	
	Over	0.5	3	6	30	120	400		Sheet 10 of 19	Finish : N/A	
Any materials, component, or supplier change must have prior approval by the applicable product engineering department.									Scale : 1:1	Weight : N/A	UOM : mm
Confidential: This drawing and its information are the exclusive and confidential property of A. O. Smith Corp. and are not to be disclosed, duplicated, distributed, or otherwise used without the written consent of A. O. Smith Corp. All rights reserved. ©										Drawn : JK	Date : 05/02/2015
										Checked : CM	Approved : RRB

A. O. Smith India Water Products Pvt. Ltd.
Plot #300,Phase - II, KIADB Indl.Area,Harohalli, Kanakapura (TQ),Ramanagara Dist-562 112 Karnataka,INDIA. WWW.aosmithindia.com

Drawing Number 331897-XXX

A2

Rev J-00

Part No.	M	E	Bar Code	Mfg. No.
331897-500	HIG-VNS-006	GWV006SBM63G2A1	890603745101L	B101YYMMDDNNNN

REVISIONS				
ECN	REV.	DESCRIPTION	DATE	CHANGED BY
-	-	See Sheet1	-	-

HIG-VNS

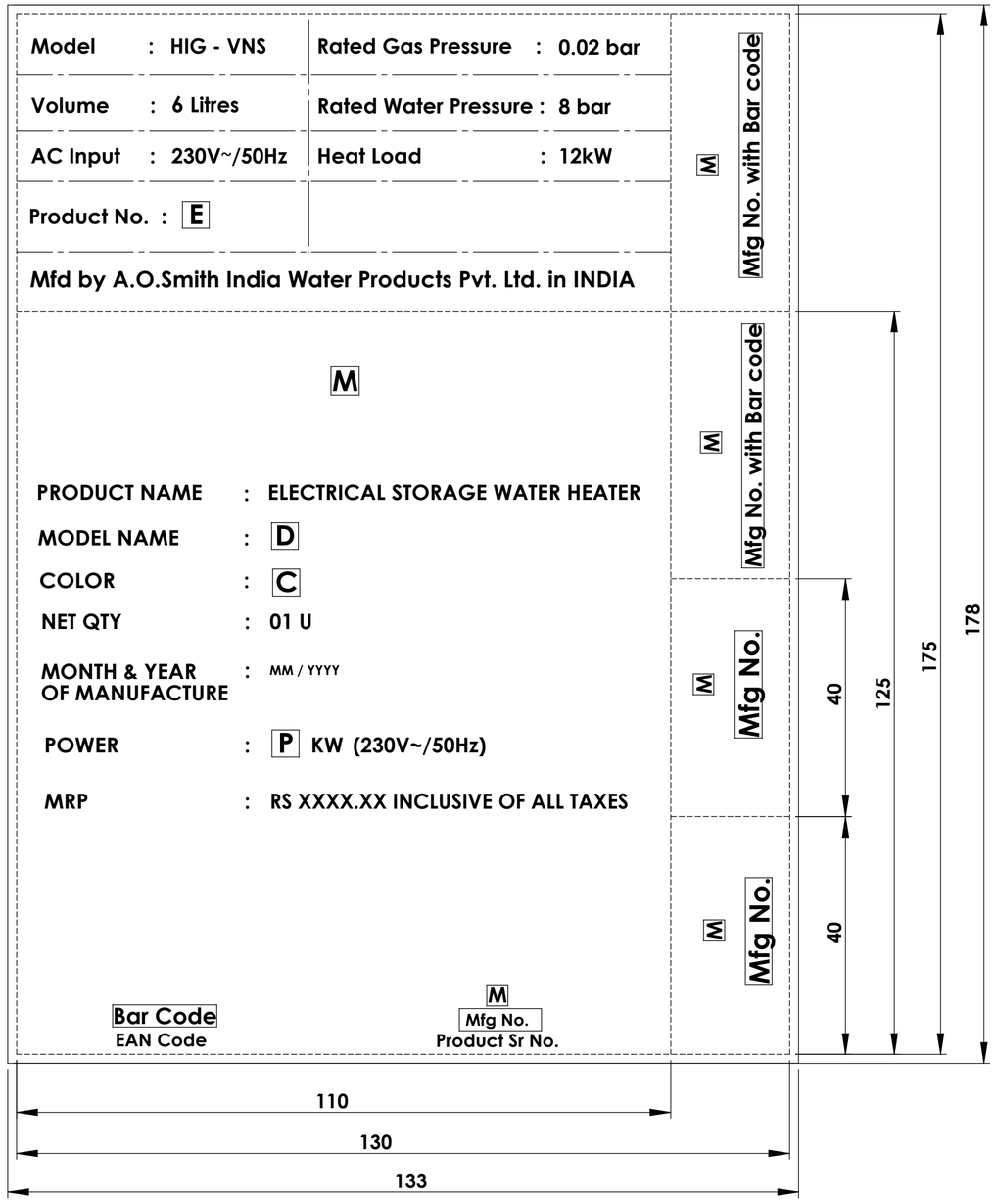

Example for Bar code portion

8906037451021L

L is the number generated by barcode software

Example for Mfg No.

HIG-VNS-6

B101YYMMDDNNNN

NNNN stands for daily running Mfg# for production

NOTE:
FOR RAW MATERIAL DETAILS, REFER DRAWING #331846.
CARTON BOX CONTENT SHOULD BE PRINTED IN UPPER CASE WITH 6mm HEIGHT

Unless otherwise specified general tolerance in mm (ISO.STD-2768)									Critical Dimensions	Part Number	Description
Linear Dimensions		±0.2	±0.3	±0.5	±0.8	±1.2	±2	±1°		331897-XXX	LABEL, COMBINATION PRINT DETAILS
Tolerance Class	Up to	3	6	30	120	400	1000	Angular	Sheet	Material : N/A	
	Over	0.5	3	6	30	120	400		Sheet 11 of 19	Finish : N/A	
Any materials, component, or supplier change must have prior approval by the applicable product engineering department.									Scale : 1:1	Weight : N/A	UOM : mm
Confidential: This drawing and its information are the exclusive and confidential property of A. O. Smith Corp. and are not to be disclosed, duplicated, distributed, or otherwise used without the written consent of A. O. Smith Corp. All rights reserved. ©										Drawn : JK	Date : 05/02/2015
										Checked : CM	Approved : RRB

A2

A. O. Smith India Water Products Pvt. Ltd.
Plot #300,Phase - II, KIADB Indl.Area,Harohalli, Kanakapura (TQ),Ramanagara Dist-562 112 Karnataka,INDIA. WWW.aosmithindia.com

Drawing Number 331897-XXX

Rev J-00

Part No.	D	M	V	P (WATTS)	H	E	Mfg No.	Bar Code
331897-550	HSE-SAS	HSE-SAS-INDO-010	10	200	373x277x373	EWV010ABM41N2N0	B205YYMMDD0001	890603745205X
331897-551		HSE-SAS-INDO-015	15	350	373x348x373	EWV015ABM41P2N0	B206YYMMDD0001	890603745206X

REVISIONS				
ECN	REV.	DESCRIPTION	DATE	CHANGED BY
-	-	See Sheet1	-	-

SAS_INDONESIA

Model : M
AC Input : 230V~/50Hz
Power : P
Volume : V Liters
Product No. : E
Mfg No. :

Water Proof Grade : IP X 4
Working Condition : Closed
Rated Pressure : 0.8 MPa
Class : I

A.O.Smith

Nama Barang : Pemanas Air Listrik (Electric Water Heater)
Penggunaan Listrik : Tegangan 230V, Frekuensi 50HZ.
Made in : India

Mfd by A.O.Smith India Water Products Pvt. Ltd. in INDIA

M

Name & Address of the Manufacturer : A.O.Smith India Water Products Pvt. Ltd. #300, Phase - II, KIADB Indl Area, Harohalli, Kanakapura (TQ), Ramanagara Dist - 562112 Karnataka, INDIA.

Product Name : Electrical Storage Water Heater
Model Name : D
Capacity : V Liters
Color : White
Net Qty : 01 U

Accessories
Mounting screws : 02 N
Mounting anchors : 02 N

WHITE

Size of the product in mm (l x b x h) : H
Month & Year of Manufacture : MM/YYYY
Power : P (230V~/50Hz)
Nama Barang : Pemanas Air Listrik (Electric Water Heater)
Penggunaan Listrik : Tegangan 220V,Frekuensi 50HZ
Made in : India

A.O.Smith

Nama dan alamat importir : PT CATUR MITRA SEJATI SENTOSA
JL.Boulevard Gading Serpong Blok Mitra10
Desa Curug Sangereng Kec Kelapa dua Kab Tangerang Indonesia

M

Bar Code — EAN Code
Mfg No. — Product Sr No.

M Mfg No. with Bar code
M Mfg No. with Bar code
M Mfg No.
M Mfg No.

40 125 175 178
40

110
130
133

BAHASA

SAS_INDONESIA

M

Name & Address of the Manufacturer : A.O.Smith India Water Products Pvt. Ltd. #300, Phase - II, KIADB Indl Area, Harohalli, Kanakapura (TQ), Ramanagara Dist - 562112 Karnataka, INDIA.

Product Name : Electrical Storage Water Heater
Model Name : D
Capacity : V Liters
Color : White
Net Qty : 01 U

Accessories
Mounting screws : 02 N
Mounting anchors : 02 N

WHITE

Size of the product in mm (l x b x h) : H
Month & Year of Manufacture : MM/YYYY
Power : P (230V~/50Hz)

A.O.Smith

125 175 178

110
130
133

ENGLISH

NOTE: FOR RAW MATERIAL DETAILS, REFER DRAWING #331846.

Unless otherwise specified general tolerance in mm (ISO.STD-2768)									Critical Dimensions	Part Number	Description
Linear Dimensions		±0.2	±0.3	±0.5	±0.8	±1.2	±2	±1°		331897-XXX	LABEL, COMBINATION PRINT DETAILS
Tolerance Class	Up to	3	6	30	120	400	1000	Angular	Sheet	Material : N/A	
	Over	0.5	3	6	30	120	400		Sheet 12 of 19	Finish : N/A	
Any materials, component, or supplier change must have prior approval by the applicable product engineering department.									Scale : 1:1	Weight : N/A	UOM : mm
Confidential: This drawing and its information are the exclusive and confidential property of A. O. Smith Corp. and are not to be disclosed, duplicated, distributed, or otherwise used without the written consent of A. O. Smith Corp. All rights reserved. ©										Drawn : JK	Date : 05/02/2015
										Checked : CM	Approved : RRB

A. O. Smith India Water Products Pvt. Ltd.
Plot #300,Phase - II, KIADB Indl.Area,Harohalli, Kanakapura (TQ),Ramanagara Dist-562 112 Karnataka,INDIA. WWW.aosmithindia.com

Drawing Number 331897-XXX

A2

Rev J-00

Part No.	D	M	P	V	H	S	E	C	Mfg No.	Bar Code
331897-600	HSE-SAS	HSE-SAS-010	2	10	373X277X373	0.395	EWV010ABMN1A2A0	WHITE	B319YYMMDD0001	890603745319X
331897-601		HSE-SAS-015	2	15	373X348X373	0.451	EWV015ABMN1A2A0	WHITE	B310YYMMDD0001	890603745310X
331897-602		HSE-SAS-025	2	25	444X383X444	0.550	EWV025ABMN1A2A0	WHITE	B311YYMMDD0001	890603745311X

REVISIONS				
ECN	REV.	DESCRIPTION	DATE	CHANGED BY
-	-	See Sheet1	-	-

SAS_NEPAL

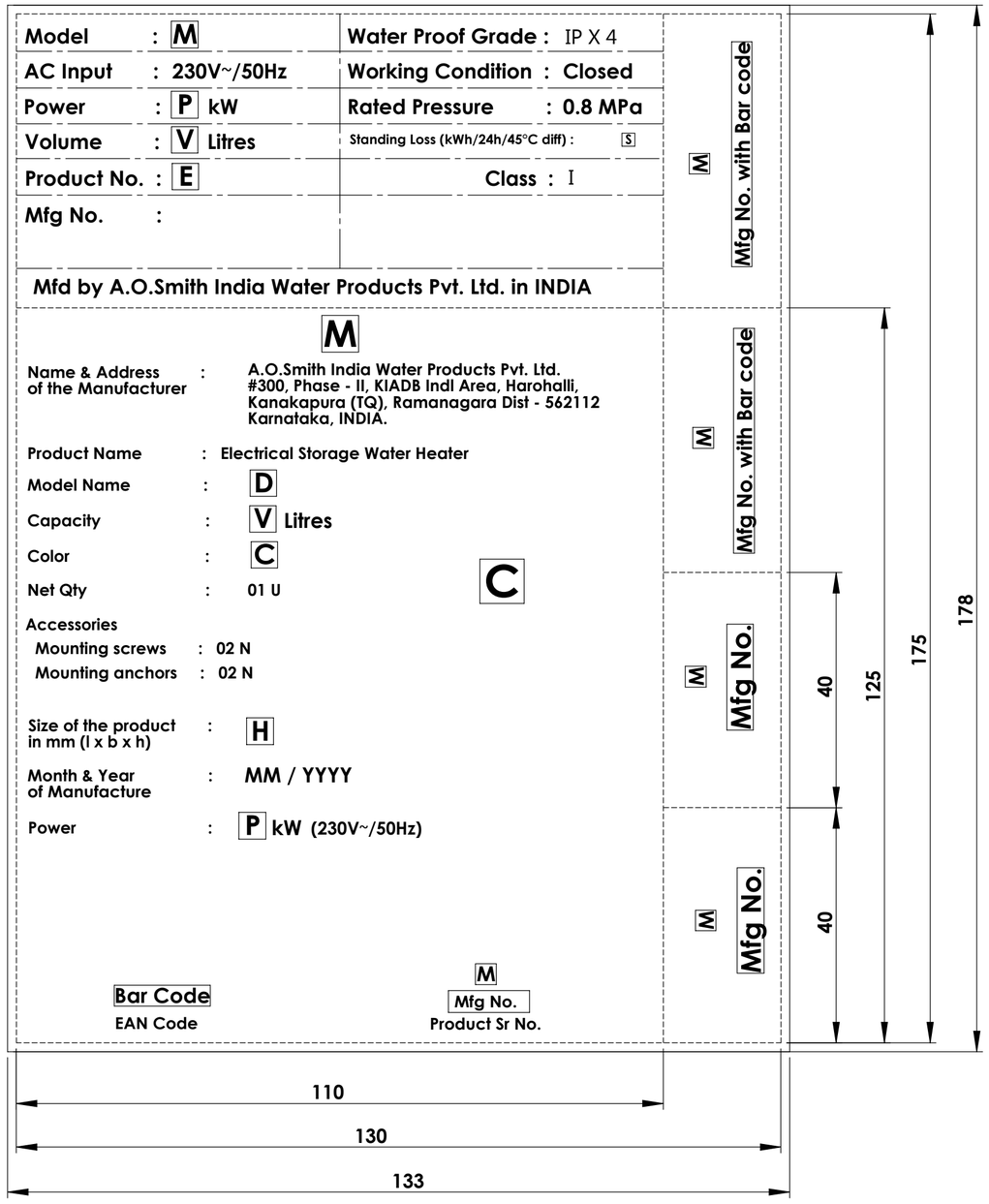

Example for Bar code portion

890603745262X

X is the number generated by barcode software

Example for Mfg No.

HSE-SAS-015-KORB

B262YYMMDD0001

NNNN stands for daily running Mfg# for production

NOTE: **FOR RAW MATERIAL DETAILS, REFER DRAWING #331846.**

Unless otherwise specified general tolerance in mm (ISO.STD-2768)									Critical Dimensions	Part Number	Description
Linear Dimensions		±0.2	±0.3	±0.5	±0.8	±1.2	±2	±1°		331897-XXX	LABEL, COMBINATION PRINT DETAILS
Tolerance Class	Up to	3	6	30	120	400	1000	Angular	Sheet	Material : N/A	
	Over	0.5	3	6	30	120	400		Sheet 13 of 19	Finish : N/A	
Any materials, component, or supplier change must have prior approval by the applicable product engineering department.									Scale : 1:1	Weight : N/A	UOM : mm
Confidential: This drawing and its information are the exclusive and confidential property of A. O. Smith Corp. and are not to be disclosed, duplicated, distributed, or otherwise used without the written consent of A. O. Smith Corp. All rights reserved. ©										Drawn : JK	Date : 05/02/2015
										Checked : CM	Approved : RRB

A2

A. O. Smith India Water Products Pvt. Ltd.
Plot #300,Phase - II, KIADB Indl.Area,Harohalli, Kanakapura (TQ),Ramanagara Dist-562 112 Karnataka,INDIA. WWW.aosmithindia.com

Drawing Number 331897-XXX

Rev J-00

Part No.	D	M	P	V	H	S	E	C	Mfg No.	Bar Code
331897-650	HSE-SES	HSE-SES-015	2	15	373X337X373	0.451	EWV015EBEN1A2A0	WHITE	B312YYMMDD0001	890603745312X
331897-651		HSE-SES-025	2	25	444X371X444	0.550	EWV025EBEN1A2A0	WHITE	B313YYMMDD0001	890603745313X

REVISIONS				
ECN	REV.	DESCRIPTION	DATE	CHANGED BY
-	-	See Sheet1	-	-

SES_NEPAL

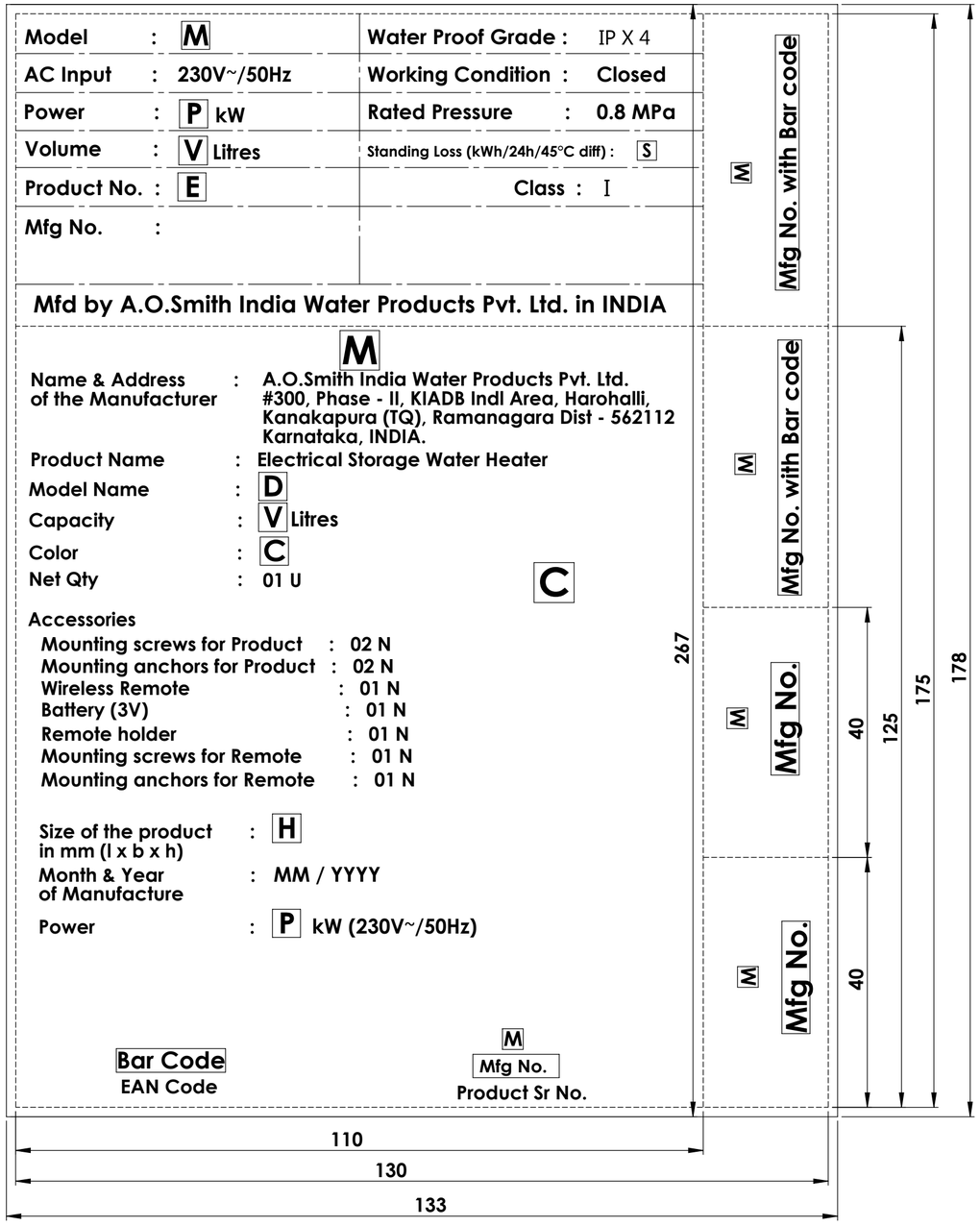

Example for Bar code portion

890603745161X

X is the number generated by barcode software

Example for Mfg No.

HSE-SES

B161YYMMDDNNNN

NNNN stands for daily running Mfg# for production

NOTE: **FOR RAW MATERIAL DETAILS, REFER DRAWING #331846.**

Unless otherwise specified general tolerance in mm (ISO.STD-2768)										Critical Dimensions	Part Number	Description		
Linear Dimensions		±0.2	±0.3	±0.5	±0.8	±1.2	±2		±1°		331897-XXX	LABEL, COMBINATION PRINT DETAILS		
Tolerance Class	Up to	3	6	30	120	400	1000	Angular		Sheet	Material : N/A			
	Over	0.5	3	6	30	120	400			Sheet 14 of 19	Finish : N/A			
Any materials, component, or supplier change must have prior approval by the applicable product engineering department.										Scale : 1:1	Weight : N/A		UOM : mm	
Confidential: This drawing and its information are the exclusive and confidential property of A. O. Smith Corp. and are not to be disclosed, duplicated, distributed, or otherwise used without the written consent of A. O. Smith Corp. All rights reserved. ©											Drawn : JK		Date : 05/02/2015	A2
											Checked : CM		Approved : RRB	
AO Smith	A. O. Smith India Water Products Pvt. Ltd. Plot #300,Phase - II, KIADB Indl.Area,Harohalli, Kanakapura (TQ),Ramanagara Dist-562 112 Karnataka,INDIA. WWW.aosmithindia.com										Drawing Number 331897-XXX			Rev J-00

Part No.	D	M	P	V	H	S	E	C	Mfg No.	Bar Code
331897-700	HSE-VAS	HSE-VAS-035	2	35	395X665	0.615	EWV035MBMN1A2A0	WHITE	B314YYMMDD0001	890603745314X
331897-701		HSE-VAS-050		50	395X870	0.724	EWV050MBMN1A2A0	WHITE	B315YYMMDD0001	890603745315X

REVISIONS				
ECN	REV.	DESCRIPTION	DATE	CHANGED BY
-	-	See Sheet1	-	-

VAS_NEPAL

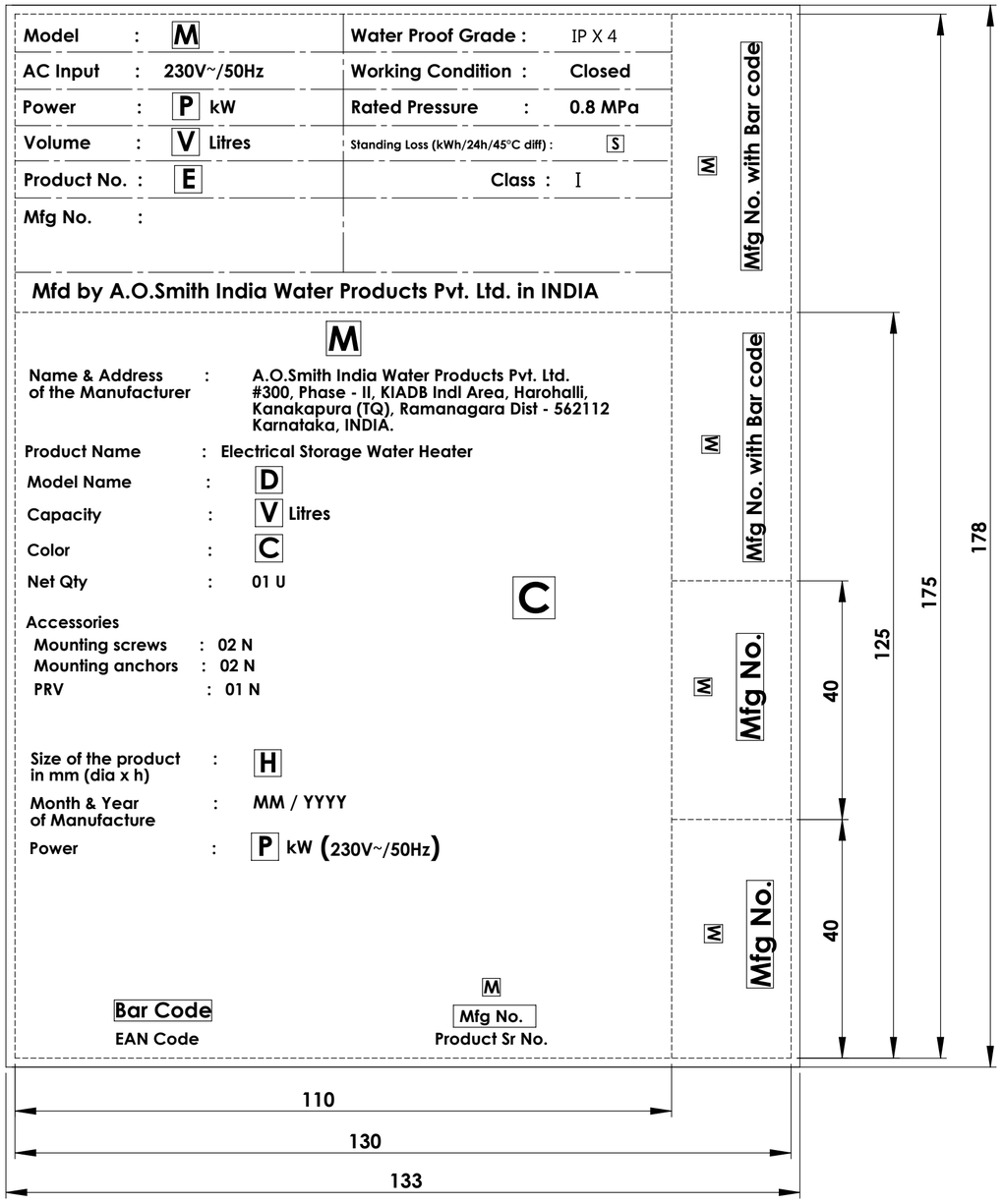

Example for Bar code portion

890603745172X

X is the number generated by barcode software

Example for Mfg No.

HSE-VAS

B172YYMMDDNNNN

NNNN stands for daily running Mfg# for production

NOTE: **FOR RAW MATERIAL DETAILS, REFER DRAWING #331846.**

Unless otherwise specified general tolerance in mm (ISO.STD-2768)										Critical Dimensions	Part Number 331897-XXX	Description LABEL, COMBINATION PRINT DETAILS			
Linear Dimensions		±0.2	±0.3	±0.5	±0.8	±1.2	±2		±1°						
Tolerance Class	Up to	3	6	30	120	400	1000	Angular		Sheet	Material : N/A				
	Over	0.5	3	6	30	120	400			Sheet 15 of 19	Finish : N/A				
Any materials, component, or supplier change must have prior approval by the applicable product engineering department.										Scale : 1:1	Weight : N/A		UOM : mm		
Confidential: This drawing and its information are the exclusive and confidential property of A. O. Smith Corp. and are not to be disclosed, duplicated, distributed, or otherwise used without the written consent of A. O. Smith Corp. All rights reserved. ©											Drawn : JK		Date : 05/02/2015		A2
											Checked : CM		Approved : RRB		
A. O. Smith India Water Products Pvt. Ltd. Plot #300,Phase - II, KIADB Indl.Area,Harohalli, Kanakapura (TQ),Ramanagara Dist-562 112 Karnataka,INDIA. WWW.aosmithindia.com											Drawing Number 331897-XXX				Rev J-00

Part Number	D	M	P	V	H	E	C	MFG NO	BAR CODE
331897-800	HSE-SAS	HSE-SAS-015-KORB	1.5	15	373x373x348	EWV015ABMK1S2K0	WHITE	B262YYMMDD0001	890603745262X
331897-801	HSE-SAS	HSE-SAS-025-KORB	1.5	25	444x444x383	EWV025ABMK1T2K0	WHITE	B263YYMMDD0001	890603745263X
331897-802	HSE-SAS	HSE-SAS-015-KORT	1.5	15	373x373x376	EWV015TBMK1S2K0	WHITE	B265YYMMDD0001	890603745265X
331897-803	HSE-SAS	HSE-SAS-025-KORT	1.5	25	444x444x414	EWV025TBMK1T2K0	WHITE	B266YYMMDD0001	890603745266X

REVISIONS				
ECN	REV.	DESCRIPTION	DATE	CHANGED BY
-	-	See Sheet1	-	-

SAS_SOUTH KOREA

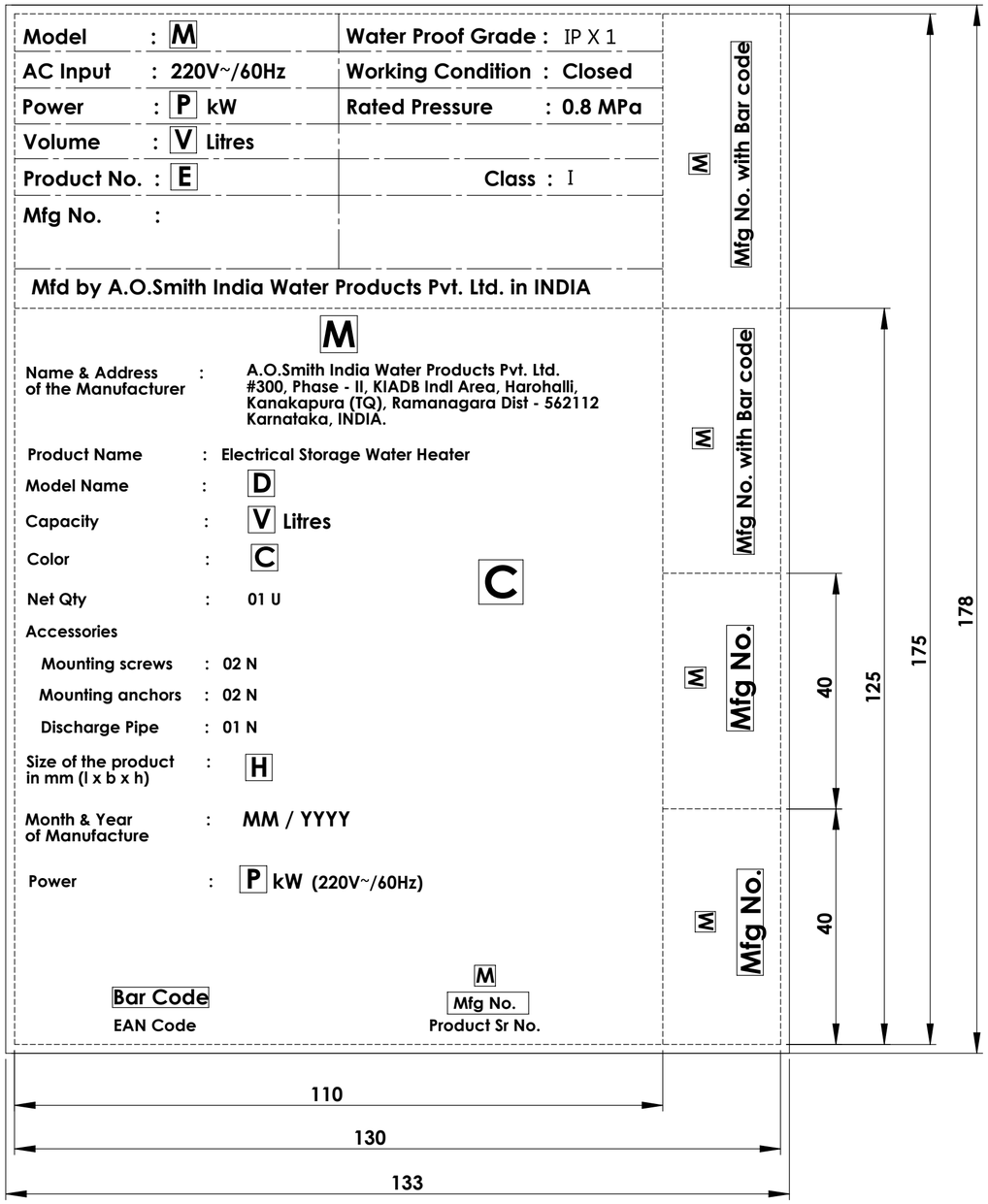

Example for Bar code portion

890603745262X

X is the number generated by barcode software

Example for Mfg No.

HSE-SAS-015-KORB

B262YYMMDD0001

NNNN stands for daily running Mfg# for production

NOTE: FOR RAW MATERIAL DETAILS, REFER DRAWING #331846.

Unless otherwise specified general tolerance in mm (ISO.STD-2768)									Critical Dimensions	Part Number	Description
Linear Dimensions		±0.2	±0.3	±0.5	±0.8	±1.2	±2	±1°		331897-XXX	LABEL, COMBINATION PRINT DETAILS
Tolerance Class	Up to	3	6	30	120	400	1000	Angular	Sheet	Material : N/A	
	Over	0.5	3	6	30	120	400		Sheet 16 of 19	Finish : N/A	

Any materials, component, or supplier change must have prior approval by the applicable product engineering department.

Scale : 1:1 | Weight : N/A | UOM : mm

Confidential: This drawing and its information are the exclusive and confidential property of A. O. Smith Corp. and are not to be disclosed, duplicated, distributed, or otherwise used without the written consent of A. O. Smith Corp. All rights reserved. ©

Drawn : JK | Date : 05/02/2015 | A2

Checked : CM | Approved : RRB

A. O. Smith India Water Products Pvt. Ltd.
Plot #300,Phase - II, KIADB Indl.Area,Harohalli, Kanakapura (TQ),Ramanagara Dist-562 112 Karnataka,INDIA. WWW.aosmithindia.com

Drawing Number 331897-XXX | Rev J-00

Part No	D	M	P	V	H	S	E	C	Mfg No.	Bar Code
331897-850	HSE-HAS-PLUS	HSE-HAS-PLUS-015	2	15	320X604	0.558	EWH015SBE41A2A0	WHITE	B320YYMMDD0001	890603745320X
331897-851		HSE-HAS-PLUS-025	2	25	320X804	0.680	EWH025SBE41A2A0	WHITE	B321YYMMDD0001	890603745321X
331897-852		HSE-HAS-PLUS-035	3	35	395X810	0.706	EWH035SBE51C2A0	WHITE	B322YYMMDD0001	890603745322X
331897-853		HSE-HAS-PLUS-050	3	50	395X1015	0.816	EWH050SBE51C2A0	WHITE	B323YYMMDD0001	890603745323X

REVISIONS				
ECN	REV.	DESCRIPTION	DATE	CHANGED BY
-	-	See Sheet1	-	-

HAS PLUS

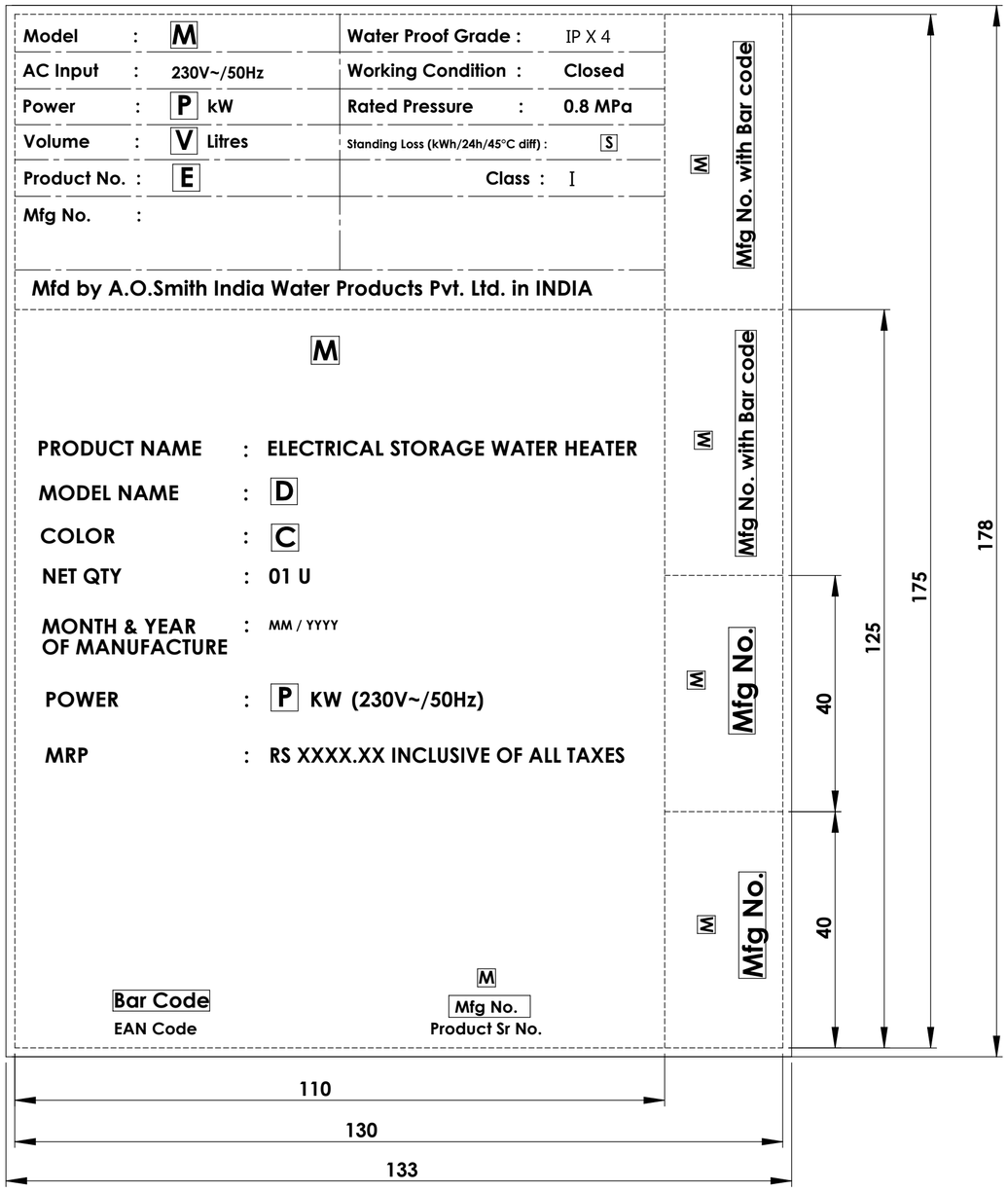

NOTE:
FOR RAW MATERIAL DETAILS, REFER DRAWING #331846.
CARTON BOX CONTENT SHOULD BE PRINTED IN UPPER CASE WITH 6mm HEIGHT

Example for Bar code portion

890603745194X

X is the number generated by barcode software

Example for Mfg No.

HSE-HAS

B194YYMMDDNNNN

NNNN stands for daily running Mfg# for production

Unless otherwise specified general tolerance in mm (ISO.STD-2768)									Critical Dimensions	Part Number	Description
Linear Dimensions		±0.2	±0.3	±0.5	±0.8	±1.2	±2	±1°		331897-XXX	LABEL, COMBINATION PRINT DETAILS
Tolerance Class	Up to	3	6	30	120	400	1000	Angular	Sheet	Material : N/A	
	Over	0.5	3	6	30	120	400		Sheet 17 of 19	Finish : N/A	
Any materials, component, or supplier change must have prior approval by the applicable product engineering department.									Scale : 1:1	Weight : N/A	UOM : mm
Confidential: This drawing and its information are the exclusive and confidential property of A. O. Smith Corp. and are not to be disclosed, duplicated, distributed, or otherwise used without the written consent of A. O. Smith Corp. All rights reserved. ©										Drawn : JK	Date : 05/02/2015
										Checked : CM	Approved : RRB

A2

A. O. Smith India Water Products Pvt. Ltd.
Plot #300,Phase - II, KIADB Indl.Area,Harohalli,
Kanakapura (TQ),Ramanagara Dist-562 112
Karnataka,INDIA. WWW.aosmithindia.com

Drawing Number 331897-XXX

Rev J-00

Part Number	M	P	V	E	C	Mfg No.	Bar Code
331897-900	EWS 3	3	3	EPIV003CFC0H1A0	WHITE	B340YYMMDD0001	890603745065X
331897-901				EPIV003CFC0H1A1	IVORY	B341YYMMDD0001	890603745067X
331897-902		4.5	3	EPIV003CFC0M1A0	WHITE	B342YYMMDD0001	890603745066X
331897-903				EPIV003CFC0M1A1	IVORY	B343YYMMDD0001	890603745068X
331897-904	EWS 3 GLT-FIELD BUILD	3	3	EPIV003ZFC0H1A0	WHITE	B339YYMMDD0001	-
331897-905	EWS 3	3	3	EPIV003CFC0M1A4	MIDNIGHT BLACK	B373YYMMDD0001	890603745373X
331897-906		3	3	EPIV003CFC0H1A3	BRUSHED STEEL	B374YYMMDD0001	890603745374X
331897-907	EWS 3 - DUMMY			EPIV003CDD0M0A4	MIDNIGHT BLACK	B375YYMMDD0001	890603745375X
331897-908				EPIV003CDD0H0A3	BRUSHED STEEL	B376YYMMDD0001	890603745376X

J-00

REVISIONS				
ECN	REV.	DESCRIPTION	DATE	CHANGED BY
-	-	See Sheet1	-	-

J-00

EWS

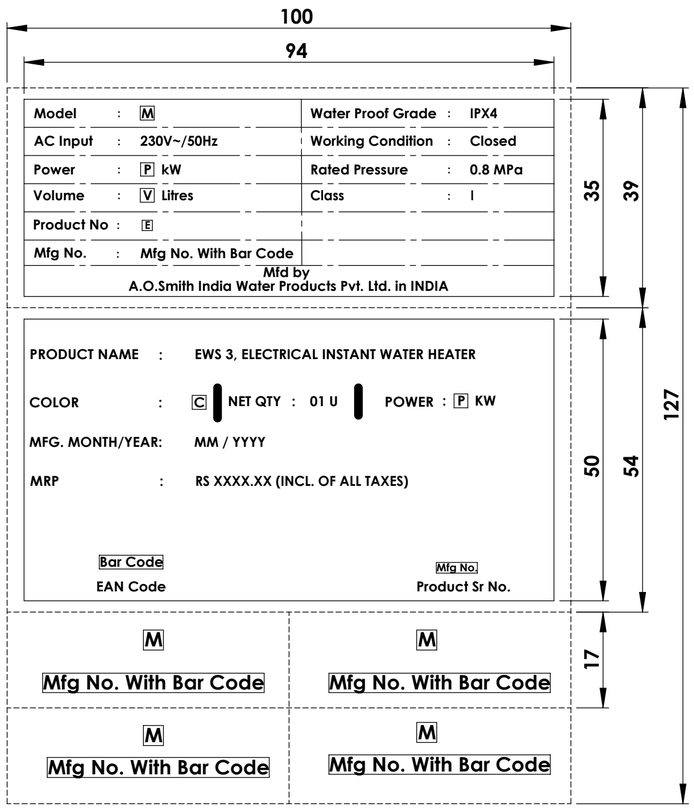

Example for Bar code portion

890603745340X

X is the number generated by barcode software

Example for Mfg No.

EWS 3

B340YYMMDDNNNN

NNNN stands for daily running Mfg# for production

EWS - DUMMY

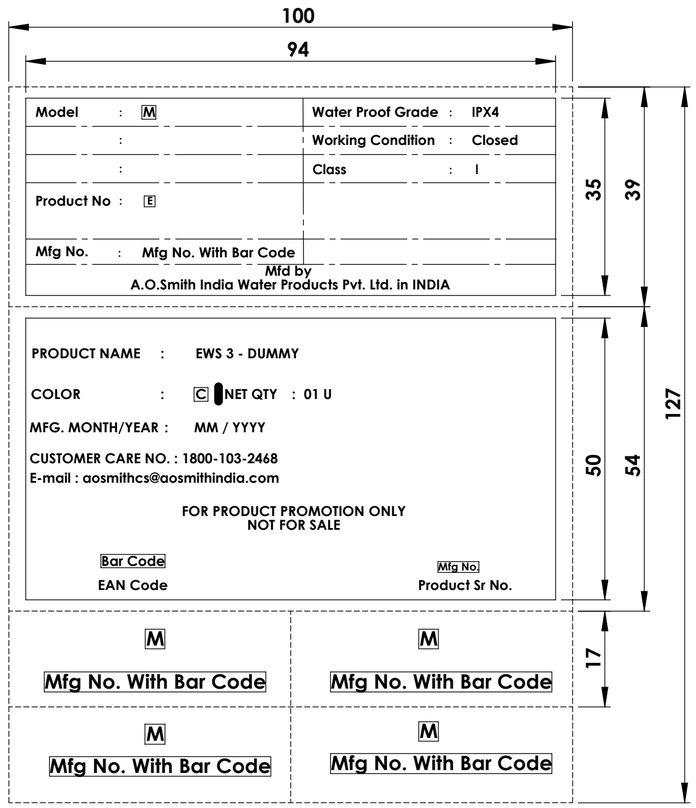

Example for Bar code portion

890603745376X

X is the number generated by barcode software

Example for Mfg No.

EWS 3

B376YYMMDDNNNN

NNNN stands for daily running Mfg# for production

EWS 3 GLT - FIELD BUILD

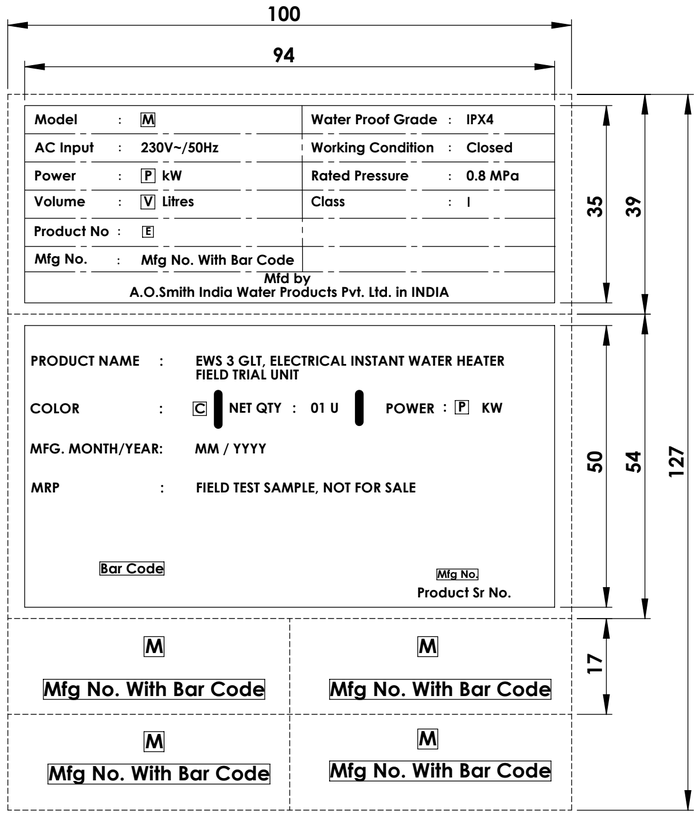

Example for Bar code portion

890603745339X

X is the number generated by barcode software

Example for Mfg No.

EWS 3

B339YYMMDDNNNN

NNNN stands for daily running Mfg# for production

NOTE :

1. DOTTED LINE REPRESENTS DIE CUT OF THE STICKER
2. FOR RAW MATERIAL DETAILS, REFER DRAWING #326626-002
3. CARTON BOX CONTENT SHOULD BE PRINTED IN UPPER CASE WITH 4mm HEIGHT

Unless otherwise specified general tolerance in mm (ISO.STD-2768)									Critical Dimensions	Part Number	Description
Linear Dimensions		±0.2	±0.3	±0.5	±0.8	±1.2	±2	±1°		331897-XXX	LABEL, COMBINATION PRINT DETAILS
Tolerance Class	Up to	3	6	30	120	400	1000	Angular	Sheet	Material : N/A	
	Over	0.5	3	6	30	120	400		Sheet 18 of 19	Finish : N/A	
Any materials, component, or supplier change must have prior approval by the applicable product engineering department.									Scale : 1:1	Weight : N/A	UOM : mm
Confidential: This drawing and its information are the exclusive and confidential property of A. O. Smith Corp. and are not to be disclosed, duplicated, distributed, or otherwise used without the written consent of A. O. Smith Corp. All rights reserved. ©										Drawn : JK	Date : 05/02/2015
										Checked : CM	Approved : RRB

A. O. Smith India Water Products Pvt. Ltd.
Plot #300,Phase - II, KIADB Indl.Area,Harohalli, Kanakapura (TQ),Ramanagara Dist-562 112 Karnataka,INDIA. WWW.aosmithindia.com

Drawing Number 331897-XXX

A2

Rev J-00

Part Number	D	M	P	V	H	E	C	MFG NO	BAR CODE
331897-950	EHSKB	EHSKB-015	2	15	383X349X376	EPSV015BMC0E1A0	WHITE	B330YYMMDD0001	890603745330X
331897-951	EHSKB	EHSKB-025	2	25	446X391X442	EPSV025BMC0E1A0	WHITE	B331YYMMDD0001	890603745331X
331897-952	EHSKT	EHSKT-015	2	15	383X375X376	ESSV015BFC0E1A0	WHITE	B370YYMMDD0001	890603745370X
331897-953	EHSKT	EHSKT-025	2	25	446X422X442	ESSV025BFC0E1A0	WHITE	B371YYMMDD0001	890603745371X
331897-954	EHVKB	EHVKB-030	2	30	395x665	EMSV035BMC0E1A0	WHITE	B332YYMMDD0001	890603745332X
331897-955	EHVKB	EHVKB-050	2	50	395x870	EMSV050BMC0E1A0	WHITE	B333YYMMDD0001	890603745333X

REVISIONS				
ECN	REV.	DESCRIPTION	DATE	CHANGED BY
-	-	See Sheet1	-	-

EHSKB, EHSKT & EHVKB

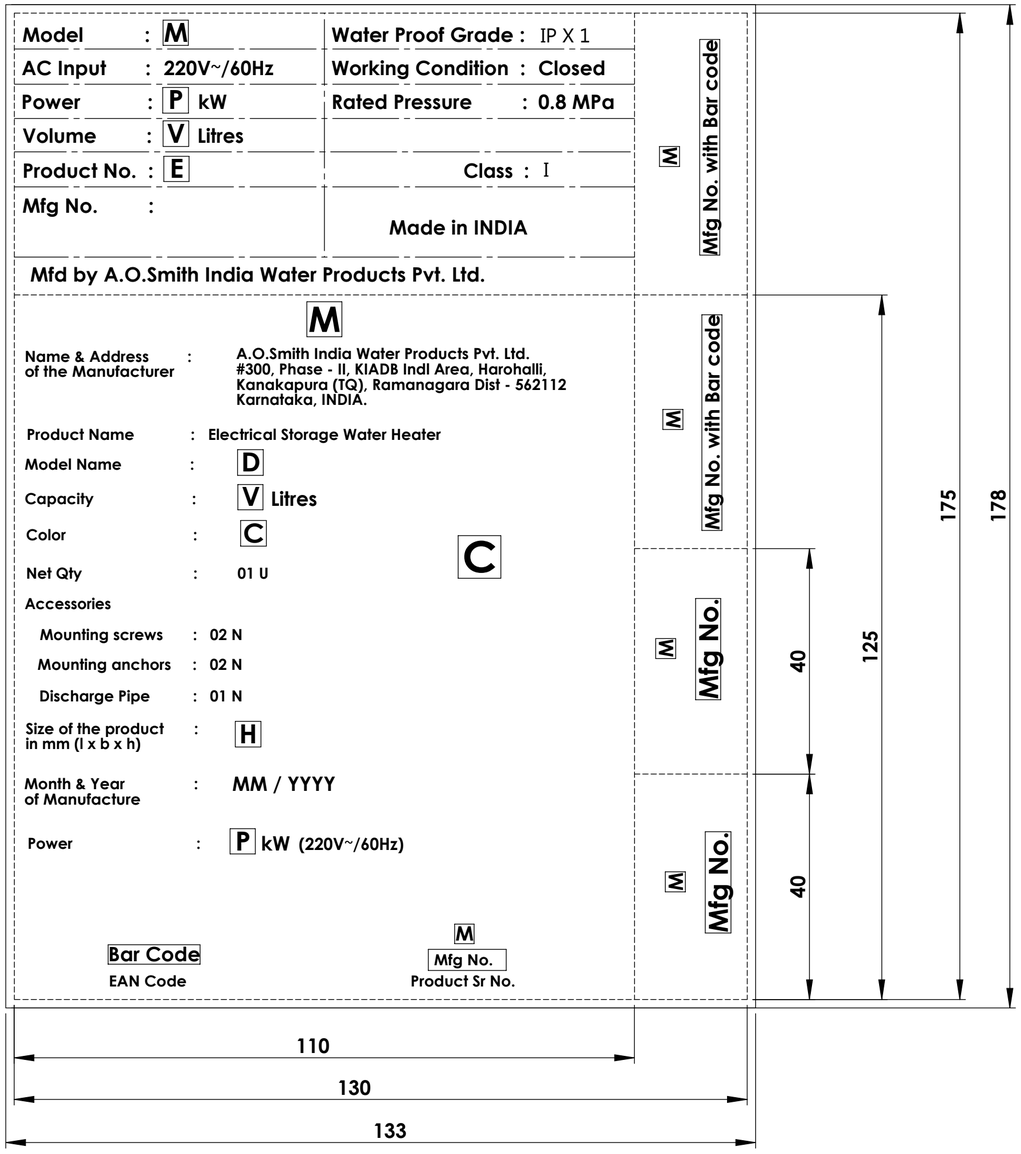

Example for Bar code portion

890603745330X

X is the number generated by barcode software

Example for Mfg No.

EHSKB-015

B330YYMMDD0001

NNNN stands for daily running Mfg# for production

NOTE :

1. DOTTED LINE REPRESENTS DIE CUT OF THE STICKER

Unless otherwise specified general tolerance in mm (ISO.STD-2768)									Critical Dimensions	Part Number	Description
Linear Dimensions		±0.2	±0.3	±0.5	±0.8	±1.2	±2	±1°		331897-XXX	LABEL, COMBINATION PRINT DETAILS
Tolerance Class	Up to	3	6	30	120	400	1000	Angular	Sheet	Material : N/A	
	Over	0.5	3	6	30	120	400		Sheet 19 of 19	Finish : N/A	
Any materials, component, or supplier change must have prior approval by the applicable product engineering department.									Scale : 1:1	Weight : N/A	UOM : mm
Confidential: This drawing and its information are the exclusive and confidential property of A. O. Smith Corp. and are not to be disclosed, duplicated, distributed, or otherwise used without the written consent of A. O. Smith Corp. All rights reserved. ©										Drawn : JK	Date : 05/02/2015
										Checked : CM	Approved : RRB

A. O. Smith India Water Products Pvt. Ltd.
Plot #300,Phase - II, KIADB Indl.Area,Harohalli, Kanakapura (TQ),Ramanagara Dist-562 112 Karnataka,INDIA. WWW.aosmithindia.com

Drawing Number 331897-XXX

Rev J-00

A2