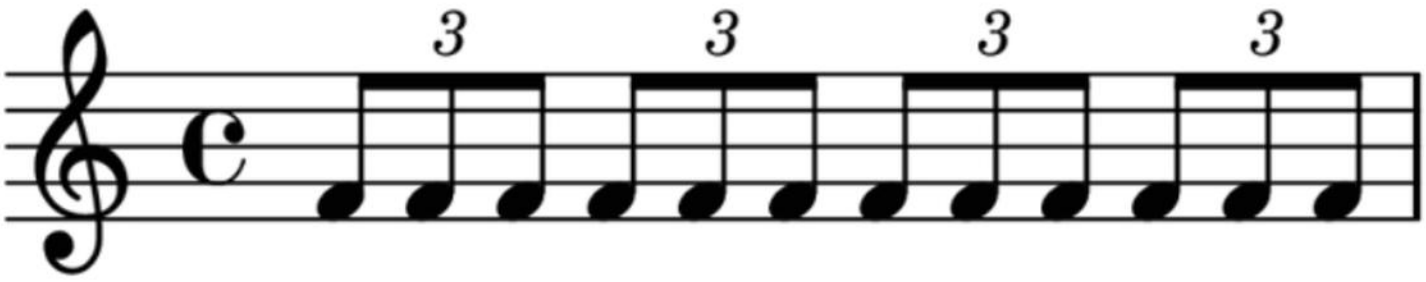3
3
3
3
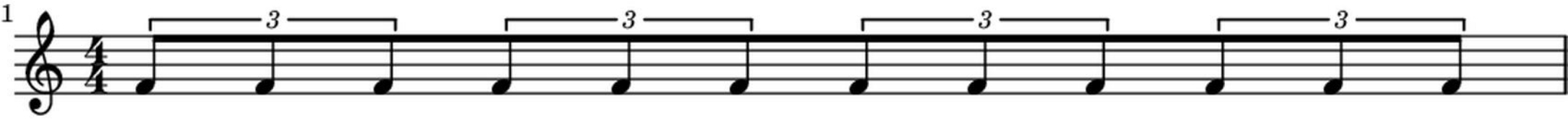
1
3
3
3
3