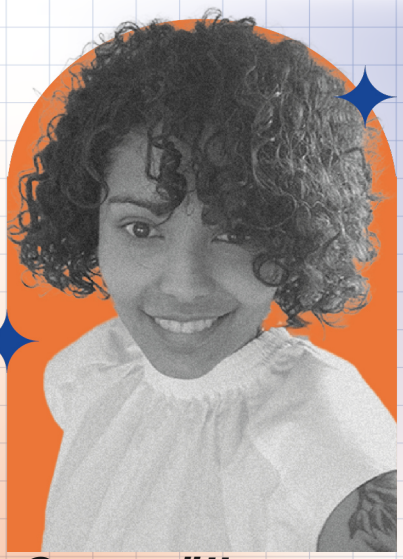

Junior Rails Developer

Hello,

Junior fullstack developer with hands-on experience at Simundia, I have built solid expertise in the ***Ruby on Rails*** ecosystem, contributing to projects spanning ***backend, frontend, and AI integration***. I am looking for ***a permanent position (CDI)*** to keep growing within a committed technical team.

Start date for a contract : from July 2026
Location : Île-de-France

Gwenaëlle Bussac

Paris Permis B
gwen.bussac@protonmail.com
www.linkedin.com/in/gwenaelle-bussac/
www.github.com/IkuroMaira
06 62 28 78 40

Skills

Languages and frameworks

Back-end
- Ruby / Rails
- Python / FastAPI

Database
- Postgres
- MySQL

Front-end
- Hotwire (Turbo / Stimulus)
- JavaScript
- React

Test
- RSpec
- TDD

AI and LLM
- Anthropic Claude
- Google Gemini

Tools
- Postman
- Github / Gitlab
- Figma

Methodologies
- Agile / Scrum
- Git flow
- CI / CD

Learning in progress
- Docker
- Node.js
- TypeScript

Soft skills

- *Creativity*
- *Rigour*
- *Curiosity*
- *Adaptability*
- *Perseverance*

Languages

Anglais I Read, written and spoken – B1 level

Allemand I Read, written and spoken – A1 level

Français I Native language

Projects

Personalised wedding website I Personal project

- Development of a responsive event website with performance optimization using React
- ***Technologies :*** HTML, CSS, Javascript, React

Digital dressing I RNCP Projet

- Built a progressive web app to catalog personal clothing items
- ***Technologies :*** HTML, CSS, Javascript / React, Python / FastAPI

Spotlight I Personal projet

- Interactive map to locate inclusive venues/spaces
- ***Technologies :*** HTML, SCSS/CSS, Rails, JavaScript, Tailwind, PostgreSQL, Git

Experiences

WEB DEVELOPER I Apprenticeship (1 year) I
Simundia I 07/2025 - 06/2026

- Fullstack feature development with Ruby on Rails and Turbo
- Systematic integration testing with RSpec
- Active participation in code reviews
- AI solution integration into development workflows
- Collaboration within a 10-person engineering team
- Production deployment

SOFTWARE DEVELOPER I Apprenticeship (2 years) & CDD (6 months) I
microDON I 03/2022 - 03/2024

- Jedox support & administration: resolved 80% of tickets, debugged and optimized OLAP queries
- Jedox to SAP Business One migration: data export, functional testing, and vendor coordination based on business requirements
- Technical documentation on Notion: created tutorials for 15+ users
- Financial reporting automation: generated personalized donation certificates

Formations

Web and Mobile Web Developer I RNCP 6 (bac+3/4)
Ada Tech School, Paris I October 2024 - June 2026
- Apprenticeship program (ongoing)
- Core technologies: CSS, HTML, JavaScript, PHP, React, MySQL, Express.js, OOP, MVC, Unit Testing, Responsive Web Design, Tailwind

Digital Solutions Developer I RNCP 6 (bac+3/4)
HETIC, Montreuil I Sept. 2022- September 2023
- Apprenticeship program
- Core technologies: JavaScript, PHP, React, Symfony, MySQL, Symfony, POO, MVC, TDD

Web and Mobile Web Developer I RNCP 4 (bac+2)
Web Force 3, Paris I October 2021 - July 2022
- Apprenticeship program
- Core technologies: CSS, HTML, PHP, MySQL, OOP, MVC, Symfony

Bachelor Chef de Projet Communication Digitale I RNCP 6 (bac+3/4)
CESI, Nantes I September 2020 - September 2021
- Project Management
- SEO and Digital Communication