Bank Performance Analysis FY 2024–25

A comprehensive business analysis and strategic recommendations report

Made with GAMMA

Critical Performance Indicators

The FY 2024–25 analysis reveals several areas requiring immediate attention. The bank is carrying roughly twice the acceptable NPA load at ~6.0% compared to the industry standard of 3–4%. Median CIBIL scores for active credit card holders stand at 603, well below the RBI's preferred threshold of 650+ for unsecured products.

6.0%

NPA Percentage

Industry sits at 3–4%. Bank carrying roughly twice the acceptable load.

603

Median CIBIL Score

Active credit card holders. RBI prefers 650+ for unsecured products.

33%+

Female Account Holders

Over a third of customer base with no dedicated product or segment analytics.

18L+

High Priority Client Income

Avg. annual income in wealth management segment with no tracked RM assignment.

Made with GAMMA

Dashboard Insights

Loan Dashboard

NPA at ~6% is the loudest number. The problem is concentrated in specific borrower subsets, not uniform deterioration. Medium and High risk bands make up larger share of active loans than they should, pointing to origination issues.

Top Performing Branches

AUM heavily concentrated in handful of branches. Bottom third contributes disproportionately small share. Credit card count by branch shows large account bases with low card issuance — a cross-sell gap.

Credit Card Analysis

Median CIBIL of 603 across active cardholders is a credit quality problem. Flipkart, Myntra, Amazon, and Uber account for bulk of card spend. No cashback or co-branding arrangements exist.

Investment Overview

Investments tables had never been connected to a report before this engagement. First visual on AUM by investment type, by RM, and by city. RM-level AUM variance visible for first time.

Made with GAMMA

Tier-2 City Engagement Strategy

The Opportunity

Potential Category clients in Lucknow, Ahmedabad, Jaipur, and Gaya have strong credit scores but receive no differentiated attention. These Tier-2 cities represent an under-serviced market with proven creditworthiness.

Strategic Actions

- City-specific cashback on established local merchants
- Deposit rates 15–25 bps above standard for CIBIL scores above 700
- On-ground RM deployment in each priority city
- Start with two cities showing highest average account balances

Expected Outcomes

AUM in Tier-2 branches up 15–20% within 6 months. Credit card cross-sell rate in target cities up 8–12%.

Key Metrics

AUM by city (Tier-2 cut), card penetration rate in target cities, YoY account opening growth.

Made with GAMMA

High Priority Client Management

01

RM Assignment

Assign dedicated RM to every High Priority client earning above INR 18L annually. Cap ratio at 1 RM per 50 clients.

02

Structured Framework

Give each RM structured first-meeting framework covering investment horizon, risk appetite, and liquidity needs.

03

Product Suite

Lead with SIPs, PMS, and government bonds. Set RM-level AUM targets tracked quarterly through dashboard.

04

Performance Tracking

RM coverage ratio, AUM YoY Growth %, and products per High Priority client as KPIs.

5-8Cr

AUM Growth

Per 150 clients covered within 12 months

1-1.5Cr

Fee Income

Annually once at scale

Made with GAMMA

Women-First Product Suite

Women hold over a third of all accounts, yet there is nothing built specifically for them — no product, no rate, no analytics view of how they actually behave.

Enhanced Savings Scheme

Enhanced rate (25–50 bps above standard), zero minimum balance requirement.

Women Entrepreneur Loan

Simplified documentation, 7-day disbursement SLA, capped processing fees.

Financial Literacy

Quarterly sessions in cities with highest female account density.

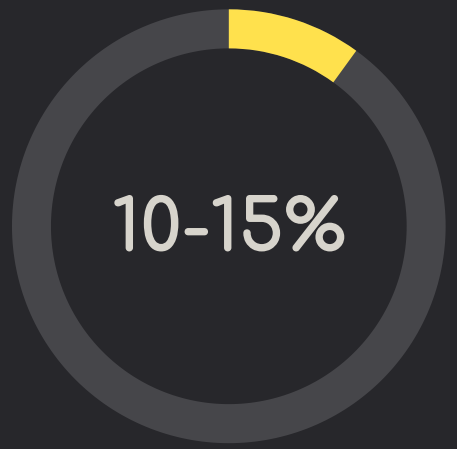

Deposit Growth

Female client deposit balances up within 2 quarters

Loan Disbursements

Women Entrepreneur Loan in year 1

Made with GAMMA

Credit Risk Management

Pre-Disbursement Screening

Hard gates before any loan approval: CIBIL ≥650, income-to-EMI ≤40%, minimum 2 years in current employment. Three-tier rate structure with escalation to credit committee for High risk.

Early Warning System

RM call within 48 hours of first missed payment. Formal restructuring conversation when third is missed — not after 90-day clock runs out.

Credit Card CIBIL Floor

CIBIL 650 as hard minimum for every new card application — no exceptions without CRO sign-off. Tiered limits based on score bands.

Existing Portfolio Review

Mandatory review of sub-650 holders with credit counselling or limit reduction.

1

NPA Reduction

Down 1.5–2 percentage points within 2 quarters

2

Portfolio Quality

Median CIBIL above 670 within 2 quarters

3

Delinquency Drop

Card delinquency rate down 15–20% within 6 months

Made with GAMMA

Merchant Partnership Programme

Flipkart, Myntra, Amazon, and Uber dominate card spend. The bank gets interchange on every transaction but has no co-branded agreement with any of them.

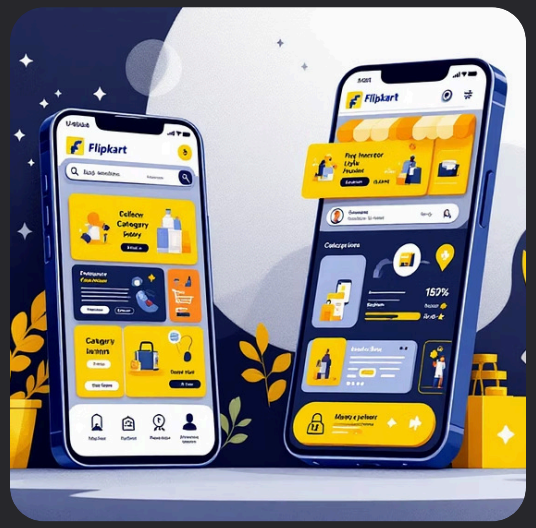

Flipkart & Amazon

5% cashback on monthly spends above INR 3K, co-funded jointly with merchant

Myntra

10% cashback during first weekend of each month

Uber

INR 100 back per 5 rides in a month

20-25%

Spend Increase

Average monthly card spend per active cardholder within 6 months

10-15%

Retention Boost

Card retention at annual renewal

50-70%

Cost Coverage

Merchant co-funding covers cashback cost

Made with GAMMA

Implementation Roadmap

1 Phase 1: Credit Governance

Days 0–30

- CIBIL 650 floor enforced on all new card approvals
- EWS activated for clients missing installments
- Every High Priority client gets named RM
- Forward NPA risk drops immediately

2 Phase 2: Products & Analytics

Days 30–90

- Women's savings scheme and entrepreneur loan launched
- Merchant cashback negotiations opened
- Five additional DAX measures built
- Dashboard moves from descriptive to operational

3 Phase 3: Tier-2 Rollout

Days 90–180

- Hyper-local engagement in top 5 Tier-2 cities
- Page 5 enhancements deployed
- Potential Category clients start moving up value chain

4 Phase 4: Analytical Build-Out

Days 180+

- RM productivity scorecard deployed
- What-If scenario analysis added
- Financial literacy programme rolls out

Made with GAMMA

Expected Outcomes by Recommendation

Strategic initiatives are projected to deliver measurable financial impact across all key performance indicators within targeted timeframes.

Tier-2 Engagement

Target: +15–20% AUM in 6 months

Impact: INR 20–40 Cr AUM uplift

RM Assignment

Target: 100% coverage in 30 days

Impact: INR 2–3 Cr fee income p.a.

Women's Products

Target: +10–15% deposits in 2 quarters

Impact: INR 10–15 Cr deposit growth

NPA Screening

Target: ≤4.0% NPA in 2 quarters

Impact: INR 30–50 Cr NPA reduction

CIBIL Floor

Target: 670+ median in 2 quarters

Impact: 15–20% drop in CC delinquency

Merchant Programme

Target: +20–25% spend in 6 months

Impact: INR 5–8 Cr incremental fees

Made with GAMMA