BETA PROGRAMMERS

Protex: Hack-2-Win

PROTÉGÉ

TEAM NAME : Beta Programmers

ELLIOT : ADVANCE CYBER SECURITY GENERATIVE AI ASSISTANT FOR SOAR

GDRIVE LINK : https://drive.google.com/file/d/1V5HJIjW03XyUGfv9OjJIuUInQKOglerr/view?usp=sharing

PROBLEM STATEMENT AND TARGET AUDIENCE

BETA PROGRAMMERS

In today's digital era, people face growing technological and lifestyle challenges that increase the need for intelligent solutions like **Elliot AI**. Individuals struggle with **information overload, cybersecurity threats, digital distractions**, and a **lack of automation** in everyday tasks. Organizations also encounter issues such as **data breaches, inefficient workflows**, and the **complexity of modern digital ecosystems**. The demand for **voice-controlled, AI-driven, and privacy-focused automation tools** is higher than ever.

Elliot AI meets this demand by offering a **secure, adaptive, and efficient** system that helps users **save time, boost productivity, and protect digital assets**, making it a **timely and essential innovation**.

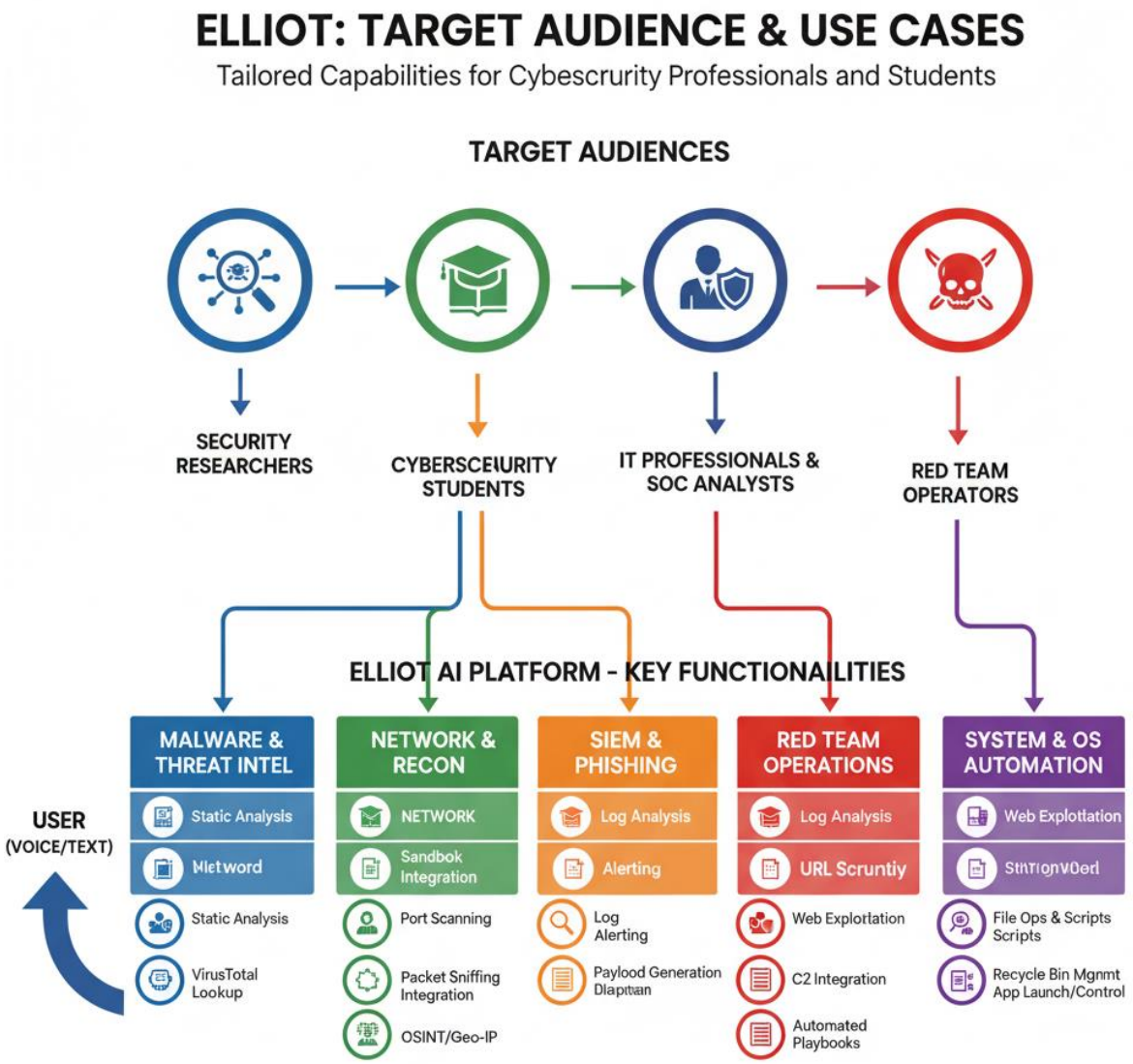

UNIQUE SOLUTION

BETA PROGRAMMERS

Elliot is an **AI-powered** cybersecurity assistant designed to act as a personal digital partner for security researchers, students, and professionals. Inspired by the vision of a **XBOW** like **AI, Elliot combines generative AI, malware analysis, threat intelligence, SIEM, Phishing Detection, Network Analysis, Reconnaissance, RED TEAM OPS and system automation,** etc into a single platform.

Elliot is highly feasible with today's technology as it leverages open-source **Python libraries, Google Gemini** for **AI**, and **APIs** like **VirusTotal** for **threat intelligence**. It runs smoothly on standard laptops without special hardware, making it operationally practical and cost-effective. Most features work offline, while AI and threat intelligence require minimal internet use. With its **low-cost** setup and direct benefits for students, researchers, and **SOC teams**, Elliot is both economically and socially viable, ensuring real-world applicability and scalability.

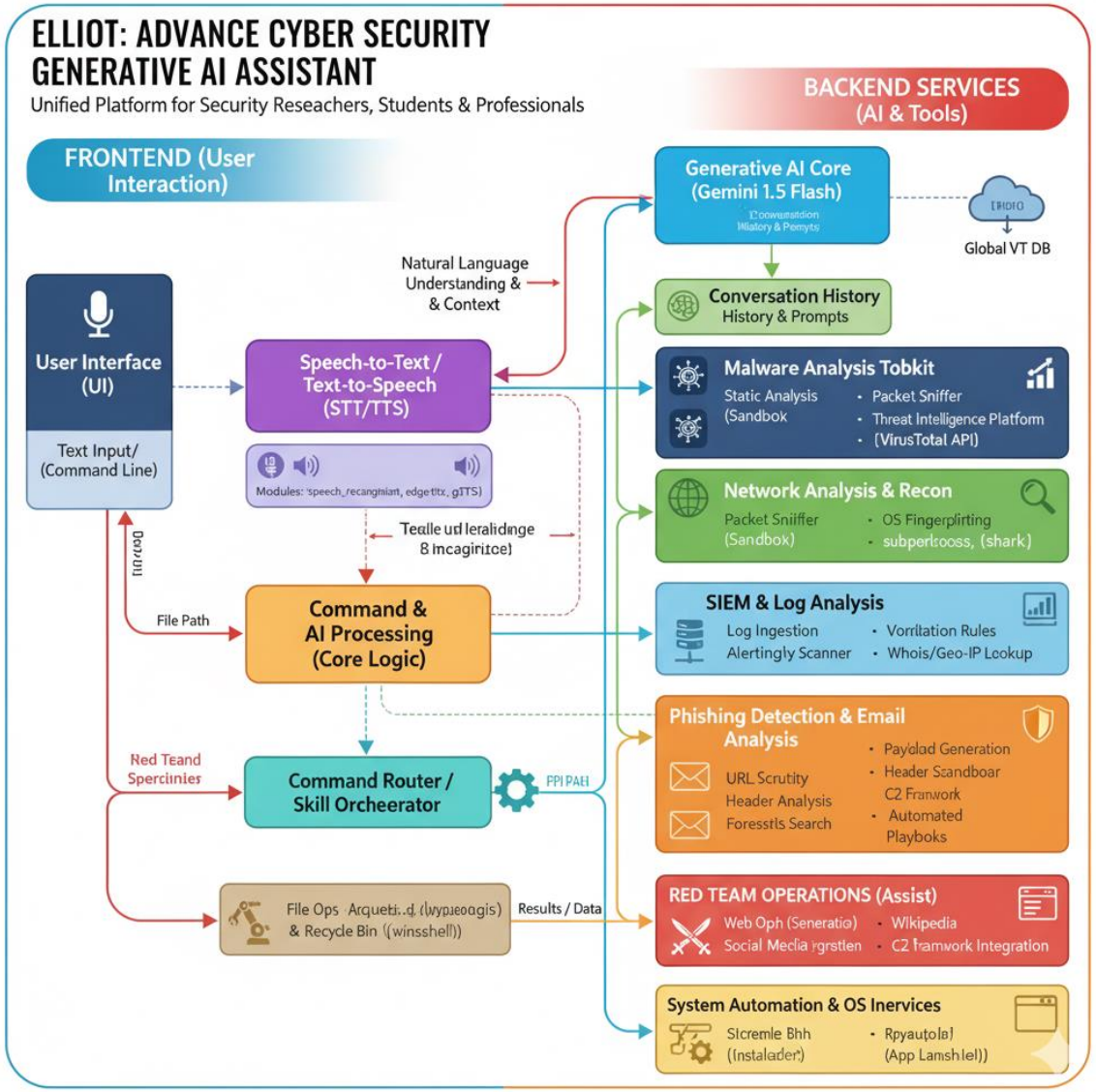

TECH STACK & ARCHITECTURE

BETA PROGRAMMERS

FRONT-END

BACK-END / FEATURES

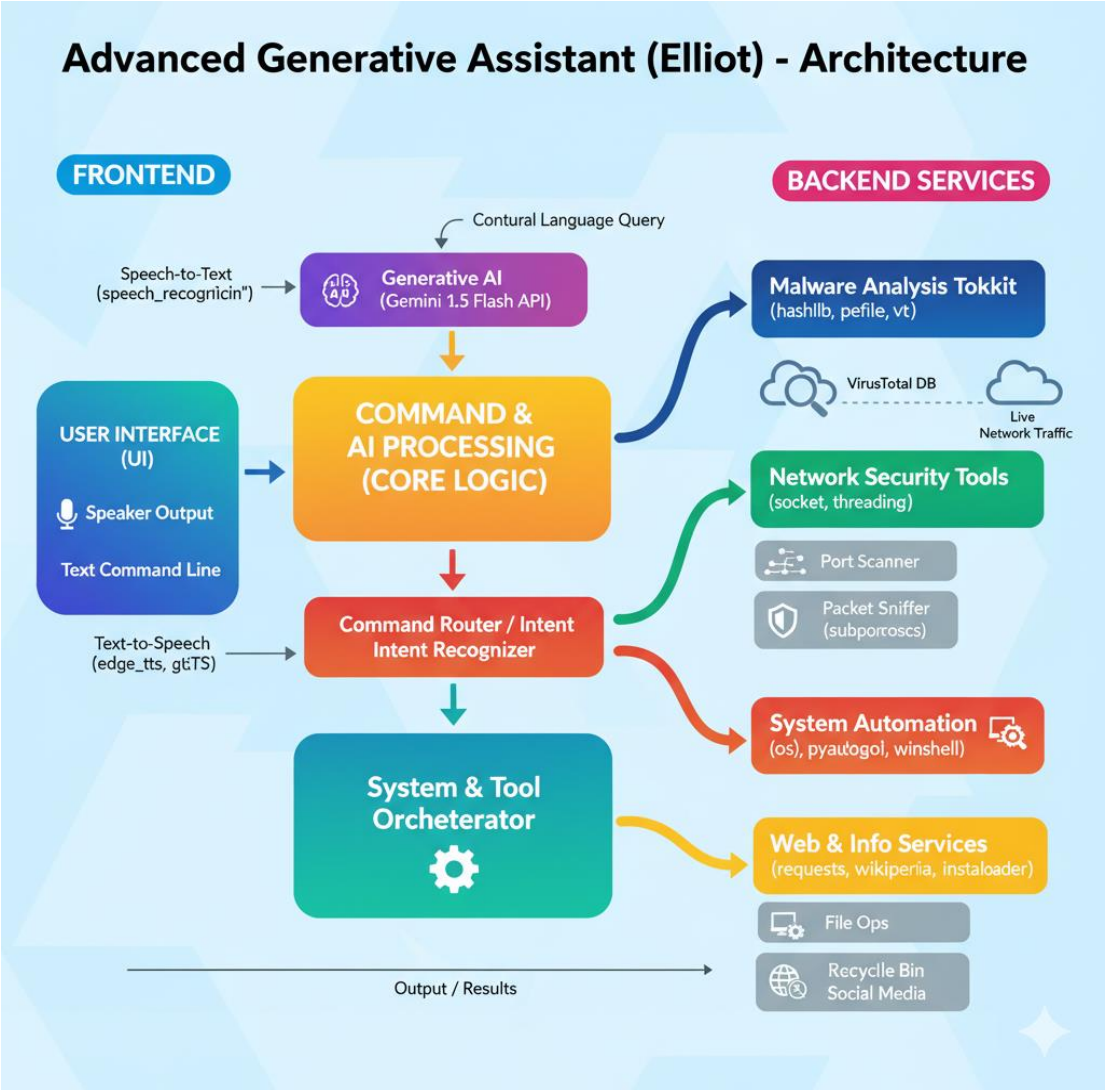

FEASIBILITY AND SHOWSTOPPERS

BETA PROGRAMMERS

FEASIBILITY

- Built using open-source **Python**, **Google Gemini**, and **VirusTotal APIs**.
- Runs smoothly on **standard laptops** without special hardware.
- Works **offline**, needing minimal internet for AI functions.
- **Low-cost** and easy to deploy using open-source tools.
- Suitable for **students, researchers, and SOC teams**.
- Ensures **real-world applicability**, **scalability**, and **economic viability**.

Potential Challenges

API Dependency: Heavy reliance on third-party APIs (Gemini, VirusTotal) may limit offline functionality or cause cost issues.

Performance Constraints: Real-time packet sniffing and malware analysis could strain low-end devices.

Data Privacy & Security: Handling sensitive files and network data requires strong safeguards to prevent misuse.

User Adoption: SOC teams may resist shifting from established enterprise tools to a new platform.

AI Limitations: Generative AI may sometimes give inaccurate results, requiring human verification.

UNIQUE SELLING PRICE AND BUSINESS MODEL

BETA PROGRAMMERS
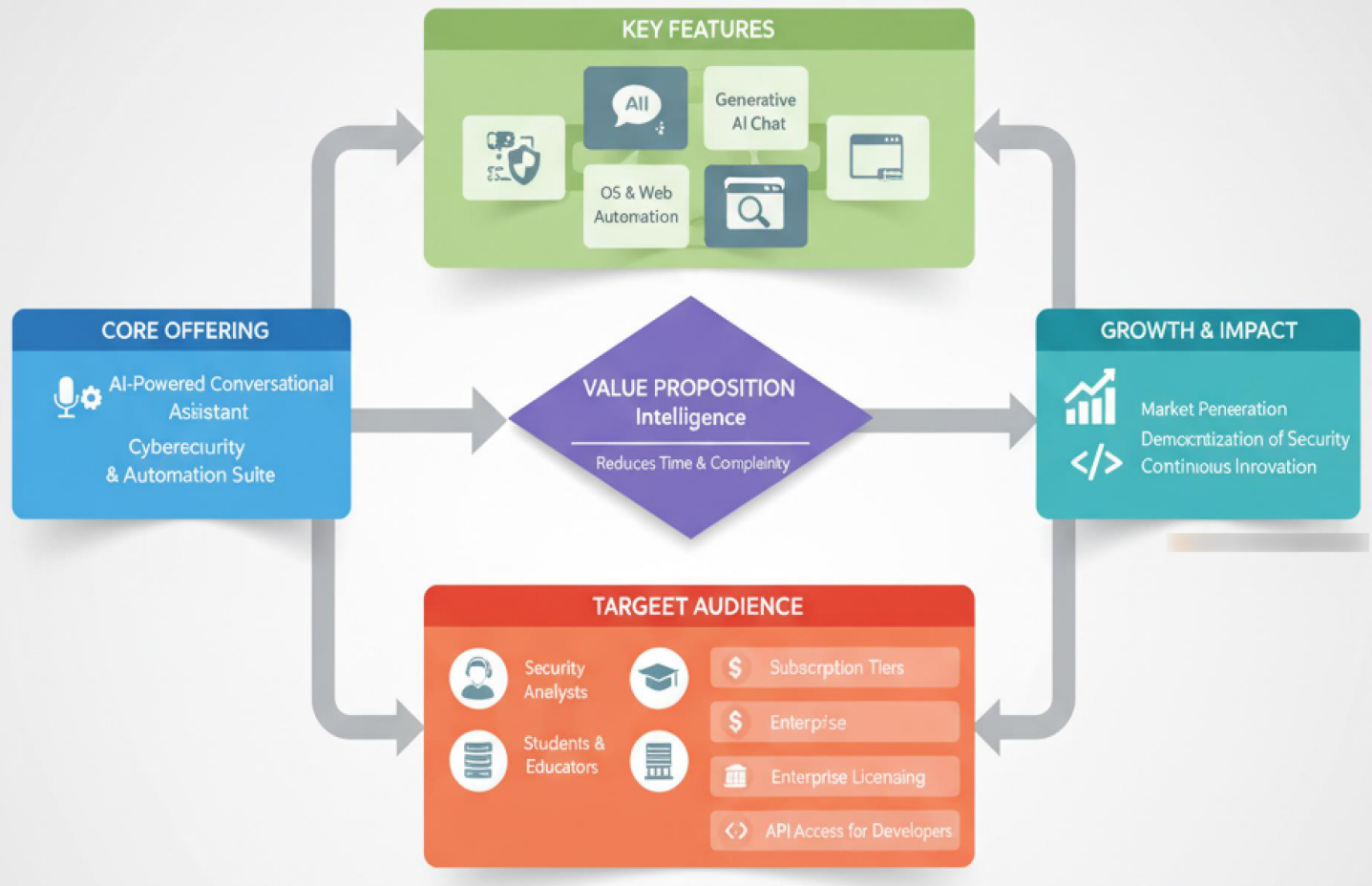
- Acts as a **Cybersecurity Force Multiplier**, turning complex security tasks into seamless voice-driven interactions.
- Unlike competitors' **siloed tools**, it offers a **unified, AI-powered command center** operable entirely by voice.
- **Reduces cognitive load** and eliminates "tool fatigue" for analysts.
- Cuts critical task times like **malware triage** and **network reconnaissance** from minutes to seconds.
- Leverages **Google Gemini** for deep contextual understanding, enabling **junior analysts to perform expert-level tasks**.
- Addresses the **cybersecurity skills gap** in India through accessibility and automation.