URVISA
TECH SOLUTIONS PVT.LTD.

ISO 9001:2015, ISO 14641:2018
ISO 19650-1:2018, ISO 19650-2:2018

Company PROFILE

Welcome to URVISA, where enduring connections lead to exceptional outcomes and trusted partnerships shape legacies for generations to come.

Your Trusted Partner...

ABOUT US

At URVISA, we believe in building relationships that deliver desired results and become trusted partners to our clients to build legacies for generations to come through.

We are a team of experienced Construction Professionals like Designers, Engineers, Consultants, and Construction managers committed to providing clients with peerless consultancy services based on best engineering practices & procedures, high professional ethics, Integrity, and a wealth of experience gained from projects across all industry sectors through our expert business consortiums.

We provide consultancy services on a wide range of projects across all industry sectors with a team of highly-skilled, dedicated and collaborative professionals, delivering exceptional service, independent advice, value for money, and project success.

We specialize in below key areas:

BIM, Cost & Contract Management, Rebar, Steel & Detailing,

3D Laser Scanning-Point Cloud mapping, Design & Execution, Audits,

Trainings on BIM, Rebar detailing, 3D Mapping, MEPF, Soft Skill development

URVISA
TECH SOLUTIONS PVT.LTD.

WHY US...

Despite technological advancements, there is always a scope of improvement

The majority of projects face great challenges or even fail on their set targets?

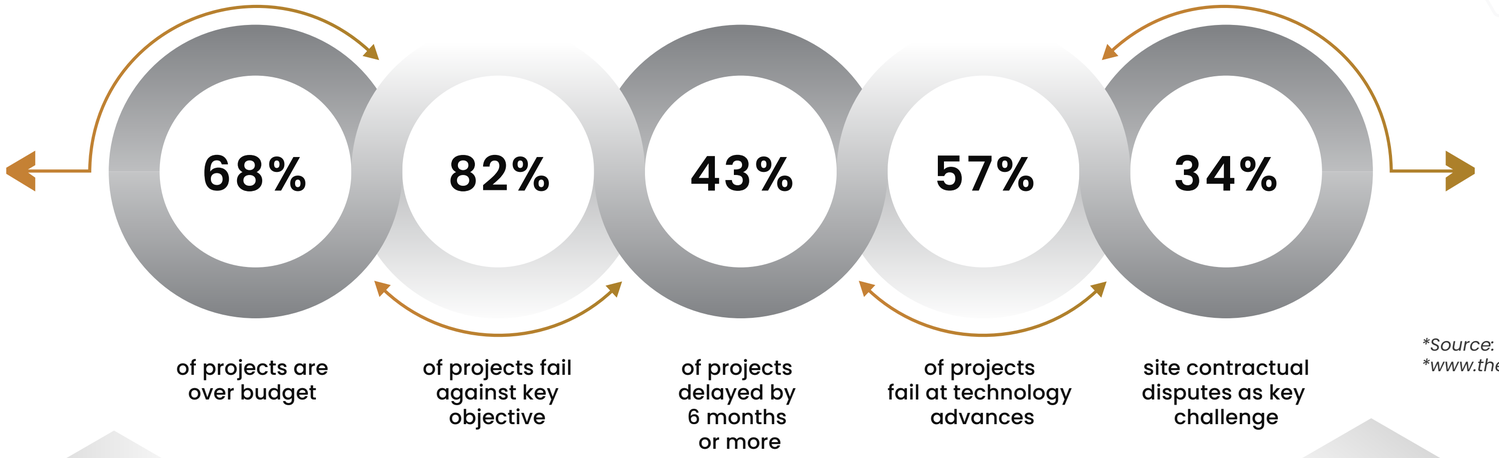

*Source: TheEconomist,
*www.theenterpriseworld.com

Lack Of Process Flow And Coordination

Results In Confusion And Delay

URVISA TECH SOLUTIONS PVT.LTD.

...WE ARE HERE WITH

Let us Untangle This Mess

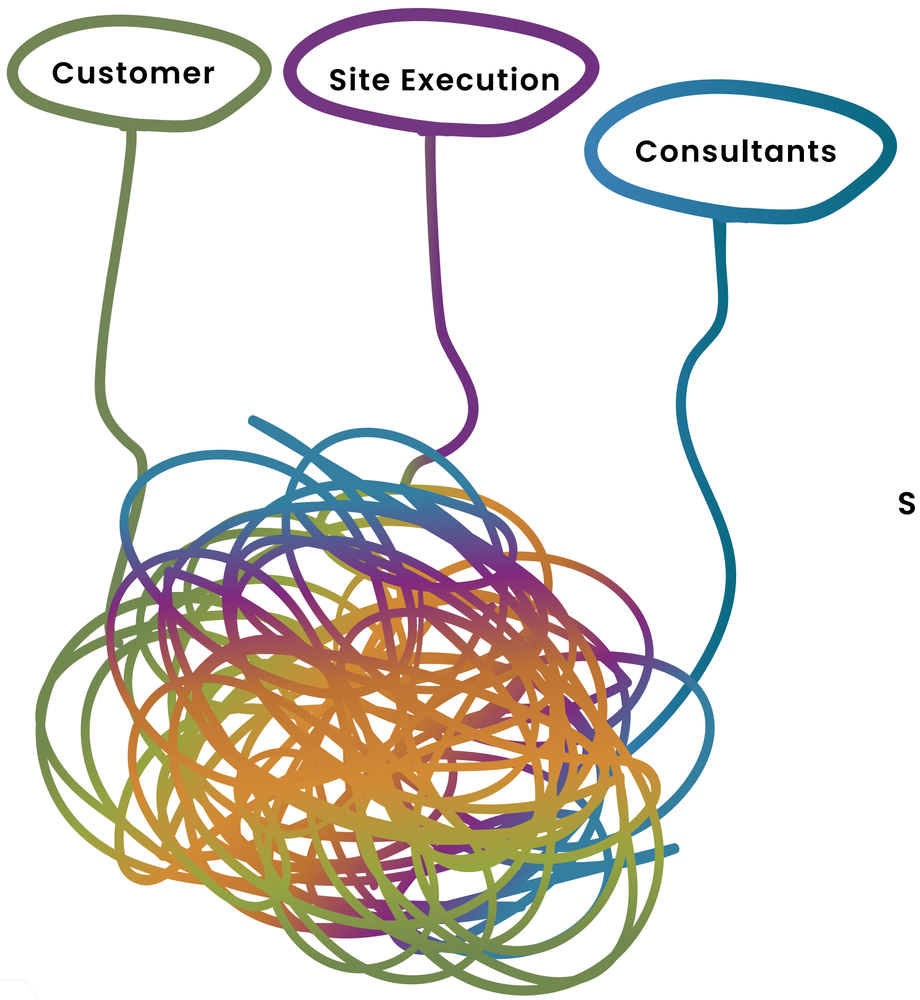

Synergized Coordination & Synchronized Project Delivery

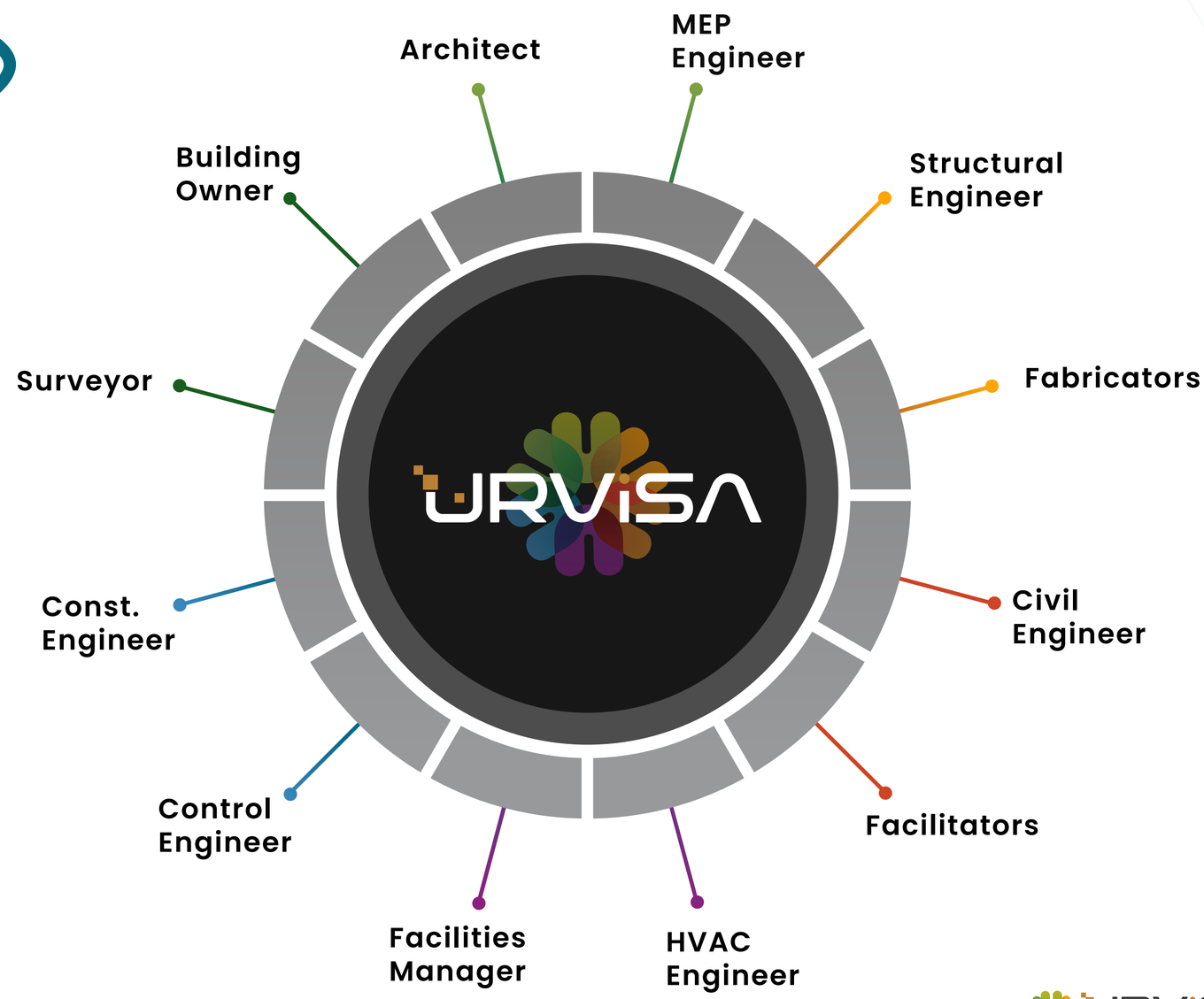

URViSA TECH SOLUTIONS PVT.LTD.

MEET OUR TEAM

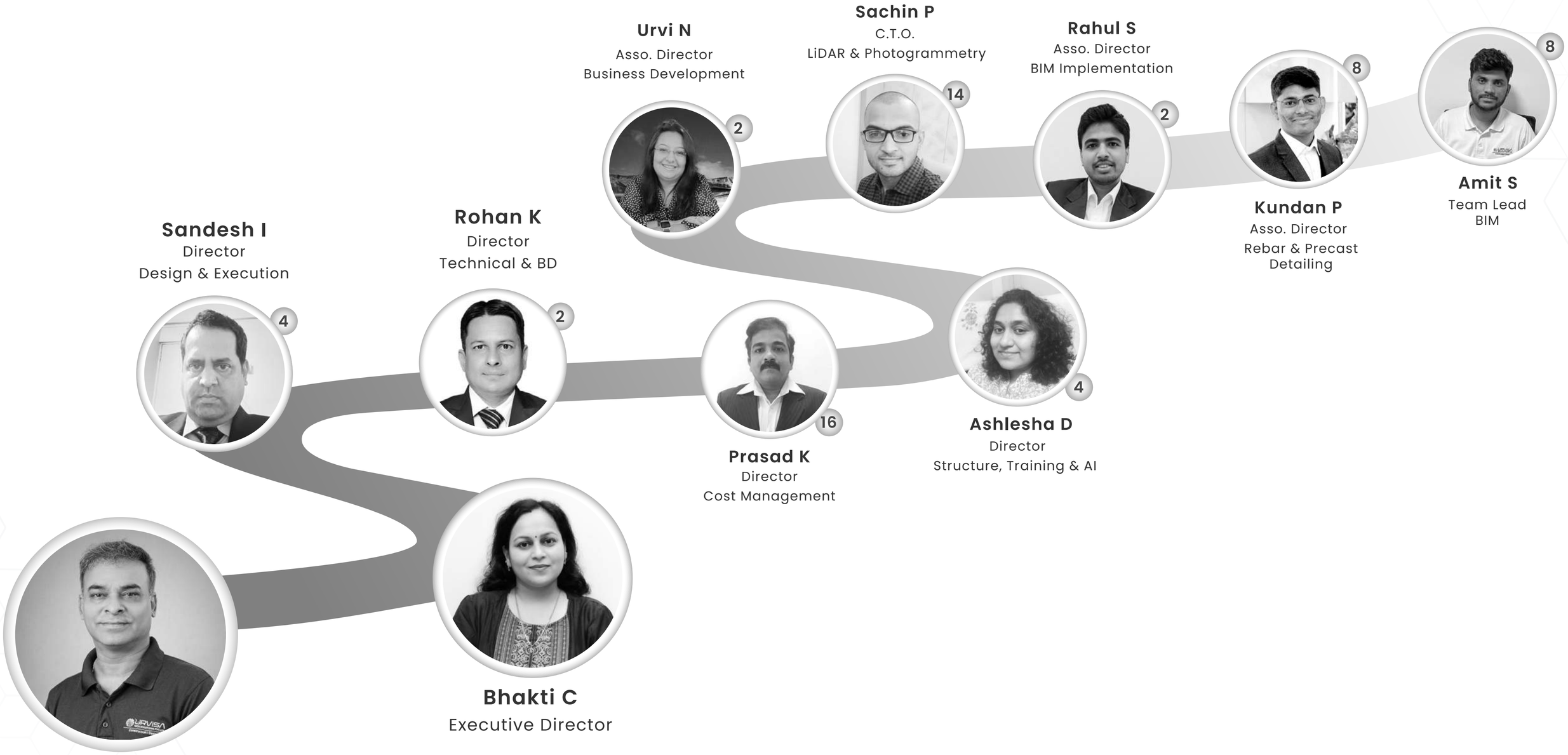

URVISA
TECH SOLUTIONS PVT.LTD.

OUR BUSINESS PARTNERS

- FERRERO 14
- EATON Powering Business Worldwide 5
- wipro 3/9
- DASSAULT SYSTEMES 2
- Venkataramanan Associates ARCHITECTURE · URBAN DESIGN 1
- KPIT
- MERLIN GROUP 4
- Bhandari associates 2
- MALPANI GROUP REAL ESTATE DIVISION 2
- K RAHEJA CORP 6
- DSP 3
- Godrej | PROPERTIES 1
- URBANWRK 8
- forum GROUP you & life
- NATH SEEDS Nath Bio-Genes (I) Ltd. हर बीज खरा, शक्ति भरा 2
- MEGAPOLIS Integrated township HINJAWADI 1
- Kumar Properties Construction & Biotechnology BUILDING TRUST & RELIABILITY SINCE 1966 8
- ACS INDUSTRIES, INC. 2
- AP CORP 1
- KOLTE • PATIL Creation, not Construction. 2
- carbon developers 1
- ANA 3
- TATA CONSULTING ENGINEERS 1
- KOLHAPUR INSTITUTE OF TECHNOLOGY'S COLLEGE OF ENGINEERING (AUTONOMOUS), KOLHAPUR 2
- EDIFICE 4
- mastercard
- HYATT 3
- ARCHITUDE
- Redkar & Redkar, Architects and Planners 2
- देवगिरी नागरी सहकारी बँक लि. औरंगाबाद
- kasturi 1
- Mohanlal Bishnoi BUILDERS & DEVELOPERS 2
- LIMAYE 2
- OSTRACA
- Prestige GROUP Add Prestige to your life 1
- MARRIOTT HYDERABAD 1
- COURTYARD BY MARRIOTT Hyderabad
- Poojary Prefab Pvt. Ltd. 5
- G. A. BHILARE CONSULTANTS PVT. LTD. 4
- MILLENNIUM ENGINEERS & CONTRACTORS LTD. 2
- BEHARAY-RATHI GROUP SINCE 1973 1
- DENKALI 2
- KUNAL GROUP Perpetual 1
- PLATINUM BUILDCON BUILT FOR NOW 1
- VASCON 1

OUR EXPERTISE/ SERVICES

We provide consultancy services on a wide range of projects across all industry sectors with a team of highly-skilled, dedicated and collaborative professionals, delivering exceptional service, independent advice, value for money, and project success.

We specialize in below key areas, tailoring our services to your project, and enabling your project team to make informed and effective decisions.

- BIM: Building Information Modeling
- Cost & Contract Management
- Rebar, Steel & Precast Detailing
- 3D Mapping: Point Cloud- Scan to BIM for As-Built
  - GPR, Laser 3D Scanning, Lidar and Photogrammetry
- Building & Industrial Audits
- Design Services:
  - Architecture
  - Structural
  - MEPF Design
- Design & Execution Management
- Training
- Artificial Intelligence (AI) Development & AI-Powered Solutions

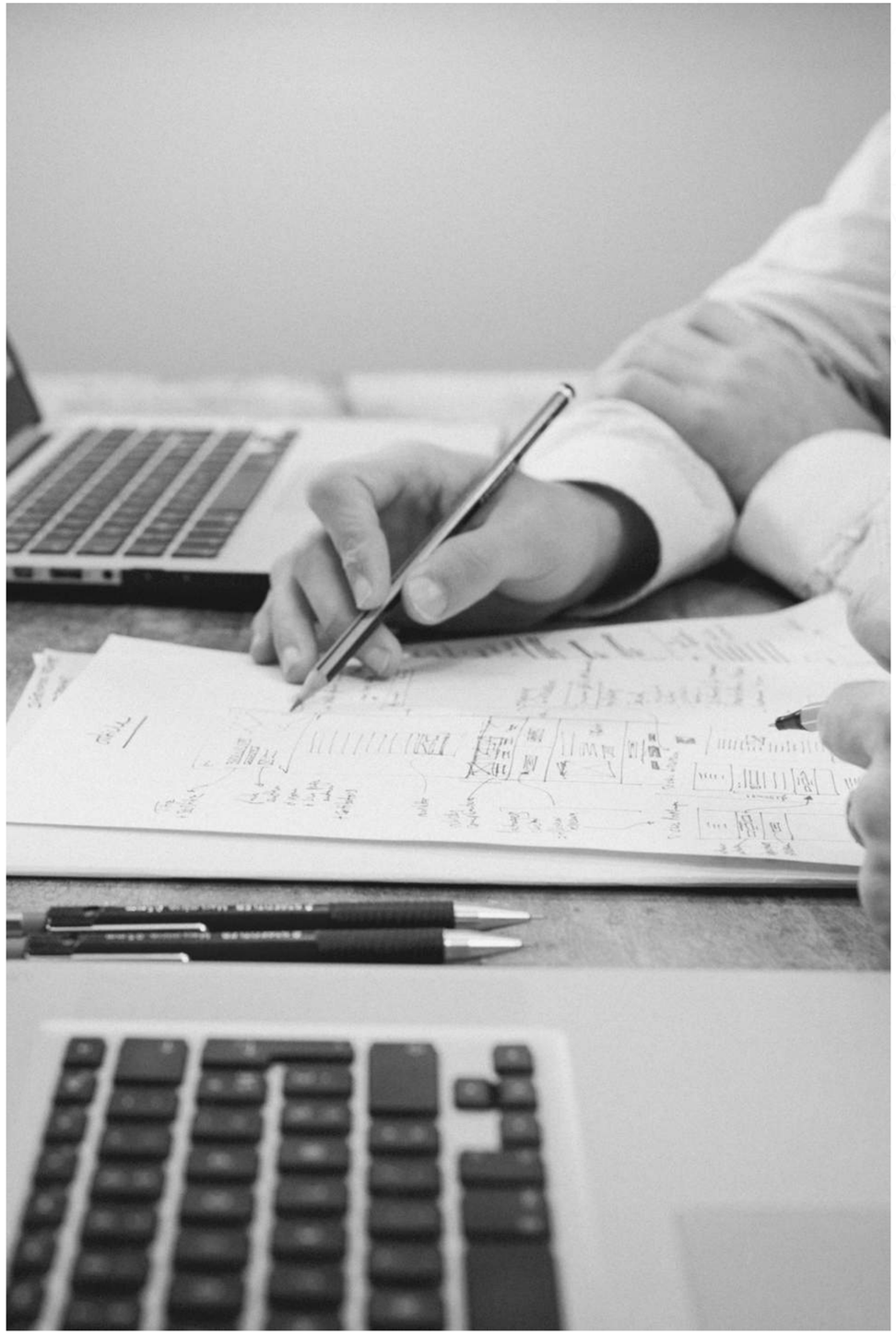

URVISA TECH SOLUTIONS PVT.LTD.

BIM-BUILDING INFORMATION MODELLING

Urvisa is focused on using design software in new and emerging domains in order to deliver efficient, safer, robust and cost-efficient solutions to our clients. With unparalleled expertise, provides effective services to the Architecture, Engineering and Construction industry with its Building Information Modelling (BIM) service.

Our current design and supervision expertise cover all aspects of Building Services Engineering and currently operate within the market sectors of Architecture, Structure, MEP, Project Planning and advisory services onto CAD to BIM migration.

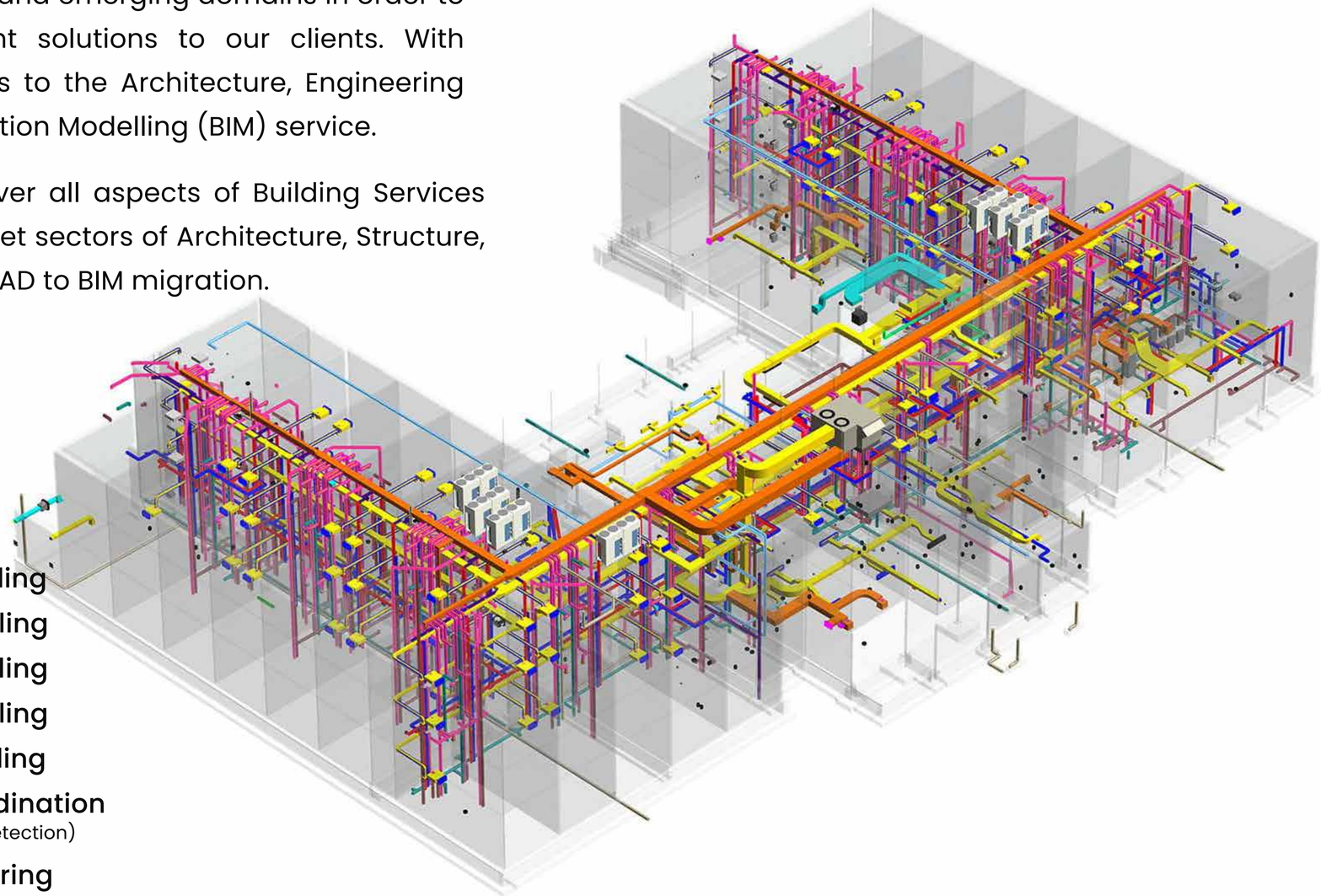

Our Expertise I BIM Services:

BIM For:

- Architecture
- Structure
- MEPF
- Planning, Schedule, Sequencing
- Estimate and Quantity take off
- Facility Management
- Reality Capture (Point Cloud)
- 3D Visualization
- CAD to BIM Migration

Covers:

- 3D Modelling
- 4D Modelling
- 5D Modelling
- 6D Modelling
- 7D Modelling
- BIM Coordination (incl. clash detection)
- 3D Rendering
- Point Cloud Modelling

URVISA TECH SOLUTIONS PVT.LTD.

BIM SERVICES

Architectural

Urvisa prioritizes leveraging design software in emerging fields to provide clients with efficient, safe, and cost-effective solutions.

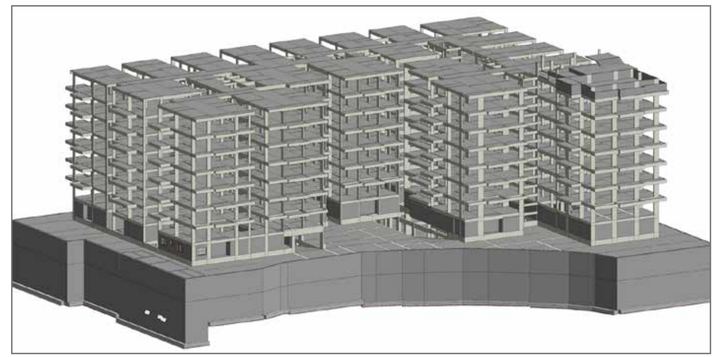

Structure

In our BIM services, we offer comprehensive modeling for both concrete and steel structures, encompassing rebar detailing, cast-in-situ, precast, post-tension, and PEB structures, with experience in diverse projects including industrial plants and high-rise buildings.

MEPF

We offer high-quality Mechanical, Electrical, Plumbing, and Fire Protection BIM services utilizing software such as Revit MEP, Plant 3D, and CAD 3D, delivering 3D models, shop drawings, fabrication drawings, and spool sheets.

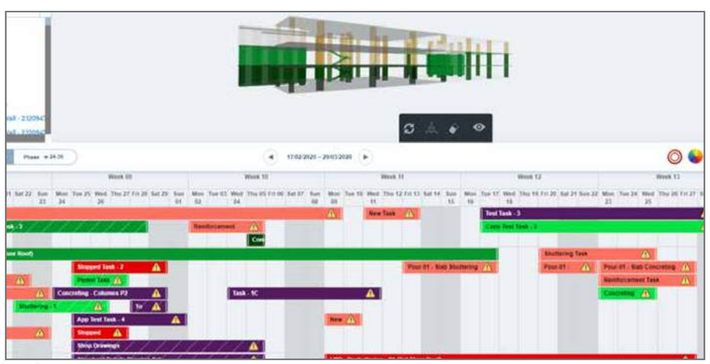

Planning, Schedule and Sequencing

Through this service, we integrate detailed 3D models with construction schedules using Navisworks and Synchro, facilitating 4D project management. This enables efficient project tracking, communication, and early identification of delays, enhancing proactive problem-solving and visual review processes.

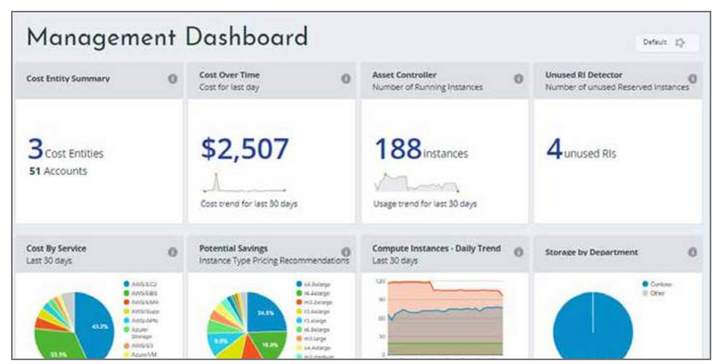

Cost Estimation and Quantity Take off

BIM for Cost involves precise quantity takeoffs and cost estimations derived from 3D models using software like Revit and On-Screen Take Off. Additionally, we offer assistance in developing ROM calculators for clients to automate and simplify their estimation processes.

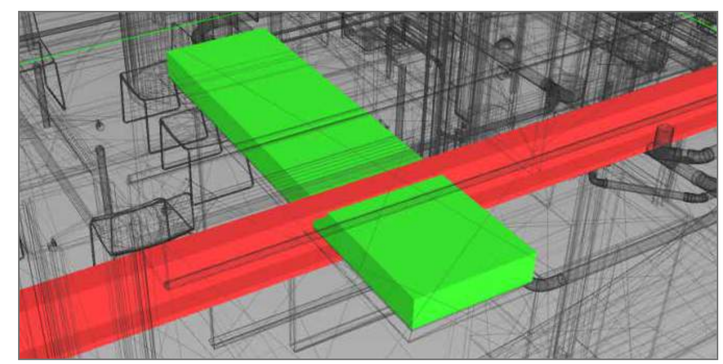

Coordination: Clash detection

Clash Detection in BIM coordinates various trades, identifying and addressing issues preemptively to streamline construction processes. Automated reporting and notifications streamline communication, saving time and costs by resolving constructability issues early. BIM coordination significantly reduces change orders and on-site challenges, enhancing project efficiency.

3D Visualization/ Rendering

We offer comprehensive 3D visualization services including rendering of 2D images, 3D walk-throughs, VR, and AR, aiding effective communication between design, site teams, and clients, utilizing 2D CAD/PDF drawings and virtual reality software.

CAD to BIM migration

We facilitate CAD to BIM migration, guiding clients developers, architects, engineers, and consultants through the cultural shift, from BIM introduction to expertise.

Facility Management

We enhance productivity for Clients, Facility Managers, and Maintenance Teams by centralizing facility information via an intuitive cloud-based 3D property representation.

Software:

Auto-Cad, Revit, Infraworks, Advance Steel, Fabrication Cad MEP, Civil 3D, Navisworks, Synchro, Design Builder, Sketch up, 3ds max, Cinema 4D, Adobe Packages

URVISA TECH SOLUTIONS PVT.LTD.

COST & CONTRACT MANAGEMENT

The awareness of value for money is central to every investment strategy. In fact, failure to achieve accurate cost planning can expose investors to substantial risk. Our people understand the need to accurately advise on costs and procurement at planning stage especially in a world where commodity and resource costs fluctuate so rapidly. Our collaborative and expert teams work from inception to completion, providing cost planning and commercial management advice that ensure value for money within any budget.

The cost management also covers services such as:

- Cost Budgets and Estimation-Feasibility, Concept,
- Schematic and GFC
- Bench Marking
- Value Engineering
- BOQ Preparation, Validation
- Tender Management
- Post Contract Cost Management: Billing, Bill Certification,
- Validation and Cost Monitoring
- Project Financial Audits- Bill verification, Cost to Complete etc.

Software:

AutoCad, Costx, Plan Swift, MS Office

URVISA TECH SOLUTIONS PVT.LTD.

REBAR, STEEL & PRECAST DETAILING

What is Rebar Detailing Services?

Rebar detailing services involve the preparation of detailed drawings and schedules for the fabrication and placement of reinforcing steel (rebar) in reinforced concrete structures. Rebar detailing is a crucial aspect of the construction process, ensuring that the reinforcement is accurately placed in accordance with the design specifications and building codes.

Specializing in reinforcement materials for the construction industry, we offer a range of sizes, diameters, and durability levels. Our expertise lies in rebar detailing, crucial for showcasing precise layouts, connections, and dimensions of rebar elements in structural designs, ensuring integrity and strength.

With rebar detailing, we can break the rebars down into separate positions according to their bending shape, length, steel grade and diameter.

We provide the following rebar detailing service

- Rebar Concrete Shop Drawings
- Bar Bending Schedules
- Concrete Masonry Detailing
- Rebar Placement Drawings
- As Built Drawings Services
- Retaining Wall Detailing
- Rebar Foundation Detailing
- Rebar Design Services
- Rebar Junction Coordination Drawings
- High Quality Detailing Suiting
- Rebar lists for Beams, Slabs, Columns, Walls, Foundations and other Structures
- Concrete masonry detailing
- Rebar detailing, drawing, estimating
- 3d modeling of Rebar using Tekla structures
- Quality take-offs including Rebar & Concrete

We do **Optimization** in **Reinforcement** steel Wastage.
more than 2% steel savings in overall **wastage** of reinforcement steel

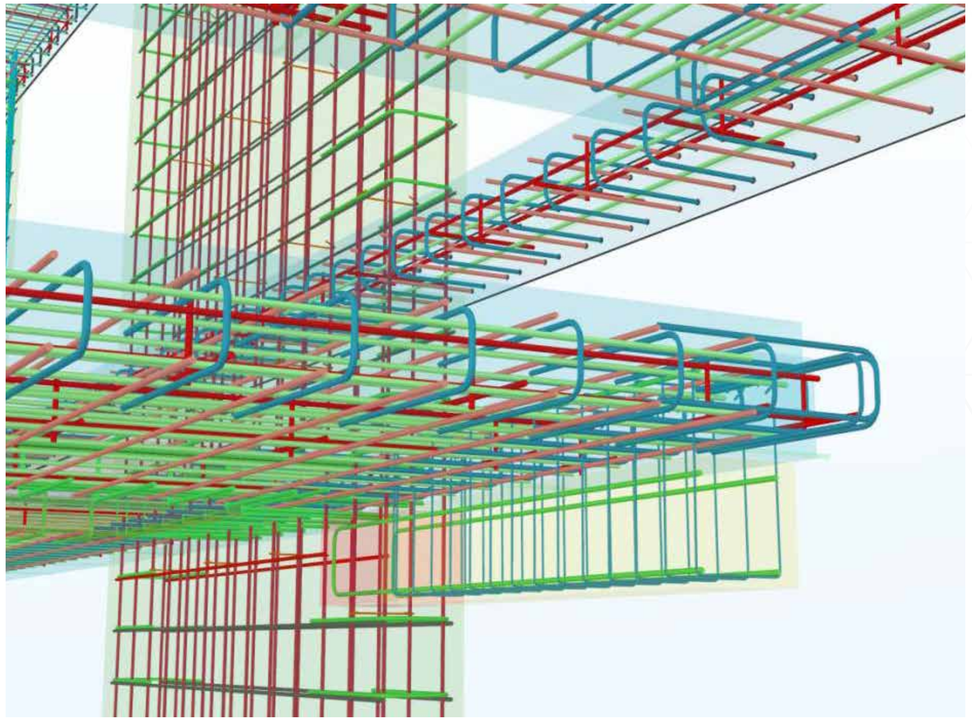

The international standards we follow

- IS: Indian standard
- ACI: American Concrete Institute
- ASTM: American Society for Testing and Materials
- BS: British Standard
- EC: Euro Code
- CRSI: Concrete Reinforcing Steel Institute

Our software proficiency

- RGS REBAR
- AutoCAD
- Cads RC/3D
- RebarCAD
- Revit
- Tekla Structures

URVISA TECH SOLUTIONS PVT.LTD.

POINT CLOUD: 3D MAPPING

Scan to BIM for As-Built

A point cloud is a set of data points in space. Point clouds are produced by 3D laser scanners, which measure a large number of points on the external surfaces of objects around them. Point Clouds are a collection of points that represent a 3D shape or feature.

We can provide this, Scan to BIM support for renovation projects, heritage documentation and as well as for Greenfield projects as well, where we capture as-built for quality check for work put in place. We provide both scanning and modelling of facilities.

3D LASER SCANNING SURVEY:

Laser scanning is an advanced survey technology which is a very fast and efficient solution used extensively in many industries for capturing the as-built status of a complete asset and creation of as-built 3D data and reverse engineering. A laser survey is captured through a combination of highly accurate dimension control surveys and 360 degree laser scanning of the facilities. The resulting point cloud captured will be accurate to +/-3mm and can be used to create highly accurate, detailed 3D primitive and intelligent models which can be used for a variety of purposes like 2D Drawing creation and validation, Clash detection, Tie in point identification, facility management etc.

Software's for 3D scanning:

Faro Scene, Cyclone Modeller, Autucad Plant 3D, PDMS, Cadmatic, Autocad Blander, Revit, SOLIDWORK Siemens UX

URVISA TECH SOLUTIONS PVT.LTD.

GROUND PENETRATING RADAR (GPR)

Ground penetrating radar survey is a nondestructive geophysical method that produces a continuous cross-sectional profile or record of subsurface features, without drilling, probing, or digging. Ground penetrating radar (GPR) profiles are used for evaluating the location and depth of buried objects and to investigate the presence and continuity of natural subsurface conditions and features. It is a high-resolution geophysical method, which is based on the propagation of high frequency electromagnetic waves. The GPR method images structures in the ground that are related to changes in dielectric properties. In sediments, the water content primarily causes the changes in dielectric properties. Ground penetrating radar operates by transmitting pulses of ultra high frequency radio waves (microwave electromagnetic energy) down into the ground through a transducer (also called an antenna).

THERMAL LEAKAGE DETECTION

We provide the latest and exclusive service of leakage detection with our High technology and Accurate tools.

➤ Benefits:

- Spot the hidden leakages easily
- Ind the exact location
- Save unnecessary expenses
- Budget Friendly Charge

➤ Service Includes:

- Site Visit
- Site Scanning
- Report with 2-3 days
- Suggestions to the issue

➤ Our Services Include::

- Waterproofing (7 Layer Experts)
- Thermal Leakage Detection (Exclusive) RCC Construction
- Repairing & Maintenance

URVISA TECH SOLUTIONS PVT.LTD.

BUILDING & INDUSTRIAL AUDITS

To provide the services for conducting Safety Audit as per IS14489:2018 guidelines, which covers storage safety, process safety, electrical safety and Fire safety.

The audits also covers services such as:

- Energy
- Fire
- IT Security
- Peer Review
- Safety
- Structural
- Technical Due Diligence
- Water

Also, provide inspection of structure, valuation, factory plan approval from DISH (Directorate of Industrial Safety and Health), factory license etc.
We provide Audit Services for Commercial, Healthcare, Hospitality, Educational, Industrial and Warehouse and Residential projects.

URVISA TECH SOLUTIONS PVT.LTD.

DESIGN SERVICES

Architectural , Structural and MEPF

We aim to add value to the client's property ascertain its potentials and maximize itsreturns by adapting below strategy,

- **Study:** Stress on finding the correct requirement, ascertain the market trends and then orient our reports and design on it. All the relevant data is gathered to make an operative plan.

- **Design:** Optimize the usage of each space we design to create the correct ambience as the space demands. It also encompasses workflow, delegation of work and work methodologies.

- **Execution:** Execution of the plan is done using clever cost management techniques. Land Liasoning, Building Approvals and smooth management of project documentation.

MEPF DESIGN, DETAILING AND ENGINEERING

Our approach and design process is key to any projects. Our Teams are proactive in assessing specified designs, building services. It is highly digitalized and automated. It gives us the ability to evaluate and check according to our clients' key concerns, such as cost and performance not limited to below pointers:

- Options for reducing energy consumption
- Sustainable energy sources
- Efficient land use, building orientation and design
- Materials sourcing and management of site resource use
- Selection of materials/components with lifecycle benefits such as reduced maintenance costs
- Ecological conservation and site enhancement measures
- Measures to reduce CO2 emissions from plant, equipment and site accommodation.

- **Software:**

  AutoCad, Cype cad MEP, Act Cad, Vectorworks, Graebert, Etab, Cable Sizer, Dailux, Visio, Hap, Duct Calculator, Fan Selector, Storm and Sanitary Cad, Sewer Gems, Water Gems, Drain net and Air net

DESIGN & EXECUTION MANAGEMENT

Design and Execution Management is a comprehensive process aimed at successfully executing projects by overseeing various facets including design development, budgets, supply chain management, procurement, health and safety protocols, schedules, and stakeholder engagement. It involves meticulous coordination and management of these elements throughout both pre and post-contract phases.

Moreover, scheduling plays a crucial role in project execution, requiring careful planning and monitoring to meet deadlines and deliverables. Additionally, health and safety measures must be rigorously enforced to mitigate risks and ensure compliance with regulations.

Overall, Design and Execution Management entails a multifaceted approach to project management, requiring attention to detail, strategic planning, and effective communication to ensure the successful delivery of projects while meeting quality, cost, and timeline objectives.

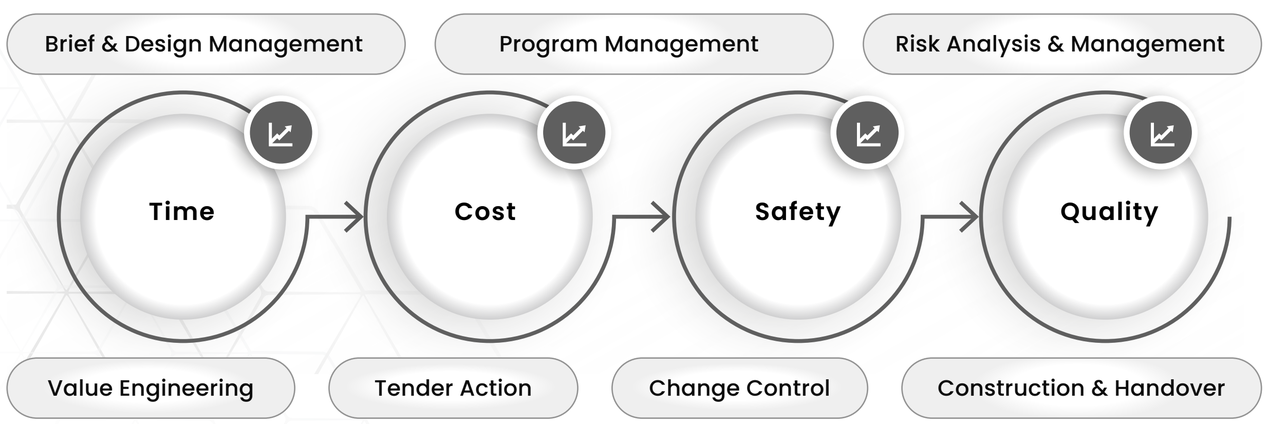

TRAINING / COACHING

Ace your scores with our expert coaching services

We at URVISA also provides extensive training courses in,

- **Autodesk BIM 360**
- **Autodesk Revit**
- Rebar Steel Detailing
- MEPF Designing & Knowledge Enhancing
- Workshops On 3d Laser Scanning,
- GIS
- Soft Skill Development

For Individuals, Corporations, And Academic Institutions

Eligibility Criteria:

Architecture, Civil | Electrical & Mechanical Branches |

Students of 3rd & Final Year | Pass Outs | Freshers | Working Professionals

Timings: Morning | 8:00 Am to 10:00 Am
Evening | 7:00 Pm To 9:00 Pm

Duration: 1 to 3 Months

To know more, please contact on +91 88888 49176

URVISA TECH SOLUTIONS PVT.LTD.

ARTIFICIAL INTELLIGENCE (AI)

URVISA also provides extensive services for Artificial intelligence (AI) development and AI-powered solutions with our associates' R&D center as per requirement for individuals, corporations, all industries sectors, institutions, financial institutes to grow the business with our expert leading data science consulting and AI software development company.

Artificial Intelligence (AI) Services:

- **Artificial Intelligence & ML:**
- **Generative AI & GPT:**
- **Big Data & Cloud**
- **AI Software Development**

We at URVISA also provides extensive training courses in,

- **Project Planning:** AI can help with efficient project planning and scheduling by optimizing resource allocation and timeline management.
- **Risk Identification:** AI algorithms can identify risks and predict maintenance requirements during construction projects.
- **Geotechnical Engineering:** AI can improve the accuracy of soil analysis and enable better decisions.
- **Smart City Development:** AI can optimize resource usage and enhance urban services
- **Water resource management:** AI can optimize the distribution and use of water resources in urban and rural environments.

- **Construction Safety:** AI can track interactions between personnel, machinery, and items on the job site to identify potential safety hazards.
- **Fire Detection:** AI can detect fires early, protecting people and infrastructure.

Details of Services:

- **Artificial Intelligence & ML:** Integrated ads management, optimization & forecasting, To maximize sales and customer acquisition, the Client requested developing a module for automated ad campaign tracking and optimization derived from the data aggregated from Shopify, Google Ads, and Google Analytics.
  The module had to take over the typical ad creation flow, analytics, budgets allocation and use machine learning to optimize marketing performance, forecast results, and enhance customer segmentation and targeting. use of water resources in urban and rural environments.
- **AI Product Development:** Advanced AI product development and consulting services to offer your customers an enhanced user experience and strengthen your organization's positioning as a leader in the field. Let's partner to unlock new horizons and accelerate your path to success in the evolving digital world.
- **AI Software Development:** Transform Your Business with Custom-Built AI Software
- **Customer Experience Consulting Services:** Make your customer experience services your strongest competitive advantage

Generative AI & GPT:

- **GPT Integration Services and Solutions:** Solve your business challenges at a fraction of the time and cost with our ChatGPT integration services
- **Custom AI Chatbot Development Services:** Our AI chatbot development services help you build interactive Conversational AI applications based on the latest technologies
- **Large Language Model Development and Consulting:** Maximize automation and reduce operational costs with our expertise in large language model (LLM) development

Big Data & Cloud:

- **Modern Data Architecture Consulting & Development:** We integrate strong data lakes and warehouses, enabling unified governance and smooth data movement.
- **Investment data management solution:** End-to-end investment data solution to deliver value to investment data management.

AI Software Development:

- **Custom Web Development Services to Empower Your Business:** We offer our extensive experience to build your custom web solution with rich functionality that would bring great value to your business.
- **AI-Driven Mobile App Development:** AI-powered mobile app development services to engage your users and skyrocket your revenue.

Software Proficiency:

- Back-end: Java, Spring Boot, REST, MySQL, Python, Docker
- Front-end: React, React-router v4, Redux, Redux-sagas, I18next
- Technologies and tools: OpenAI (embedding, GPT-4), AWS (Lambda, S3, RDS+pgvector), SAM, CI/CD, CRM Pipedrive-API

OUR SECTORIAL PRESENCE

- COMMERCIAL
- OFFICE INTERIORS
- HOSPITALITY
- GATED COMMUNITIES
- HEALTHCARE
- INTERGRATED TOWNSHIPS
- INSTITUTIONAL EDUCATION
- FAITHBASE
- INDUSTRIAL WAREHOUSE
- ENTERTAINMENT THEME PARK

OUR EXPERIENCE

Over 300+ years of collective team experience includes:

- 100+ acres each, more than 7 mixed use ***Integrated Township*** projects
- ***Commercial*** Schemes for various local and International clientele pan India ranging from 100k to 5 million sq.ft.
- ***Office Interior*** projects for Local and International clientele pan India ranging from 10k to 1 million sq. sft.
- Various ***Hospitality*** projects in 3 and 5 star category ranging from 120 to 450 keys for multiple brands, Pan India and Maldives region
- Various ***Healthcare*** projects in Hospital and Pharmaceuticals category ranging from 100 to 350 Beds for various clients
- ***Educational*** projects for Local and International school, approx. 2 million sq.ft. and Campus ranging from 2 acres to 50 Acres
- Number of Large ***Gated Residential Communities*** Schemes for Corporate and Developers pan India ranging from 50k to 5 million sq.ft.
- ***Retail Malls*** for various brandpan India ranging from 500k to 2 million sq.ft.
- ***Theme Park*** project spread over 150+ acres
- ***Faithbase*** projects ranging from 100K to 1 million sq.ft.
- ***Industrial and Warehouse*** projects spread over ranging from 5 acres to 50 acres

300+
Years Expertise

100+
Client Served

5+
Countries

1000000+
Man Hours

URVISA TECH SOLUTIONS PVT.LTD.

OUR CREDENTIALS

Pune

Dassault Systemes
Commercial

BUA: 0.5 million sq.ft.
Service: BIM, 3D Mapping, Scan to BIM

Pune

Malpani Group
Commercial (Falcon)

BUA: 0.4 million sq.ft.
Service: BIM, CM

PAN India

Wipro Ltd.
Commercial

BUA: 2 billion sq.ft.
Service: 3D Mapping, Digitalization

Pune

NDA
Commercial (Port 133)

BUA: 7.2 million sq.ft.
Service: BIM, CM

URVISA TECH SOLUTIONS PVT.LTD.

Bhandari Associates
Commercial (43PD)

BUA: 0.5 million sq.ft.
Service: CM, BIM

Merlin Group
Commercial (Baner)

BUA: 1.3 million sq.ft.
Service: Cost Management, BIM

Malpani Group
Commercial (Agile)

BUA: 2 million sq.ft.
Service: BIM, Cost Management

Architude Design
Commercial (Marriott)

BUA: 0.4 million sq.ft.
Service: 3D Scanning

URVISA TECH SOLUTIONS PVT.LTD.

Mohanlal Bishnoi Builders
Commercial (Maruti Millennium Towers)

BUA: 0.26 million sq.ft.
Service: BIM, CM

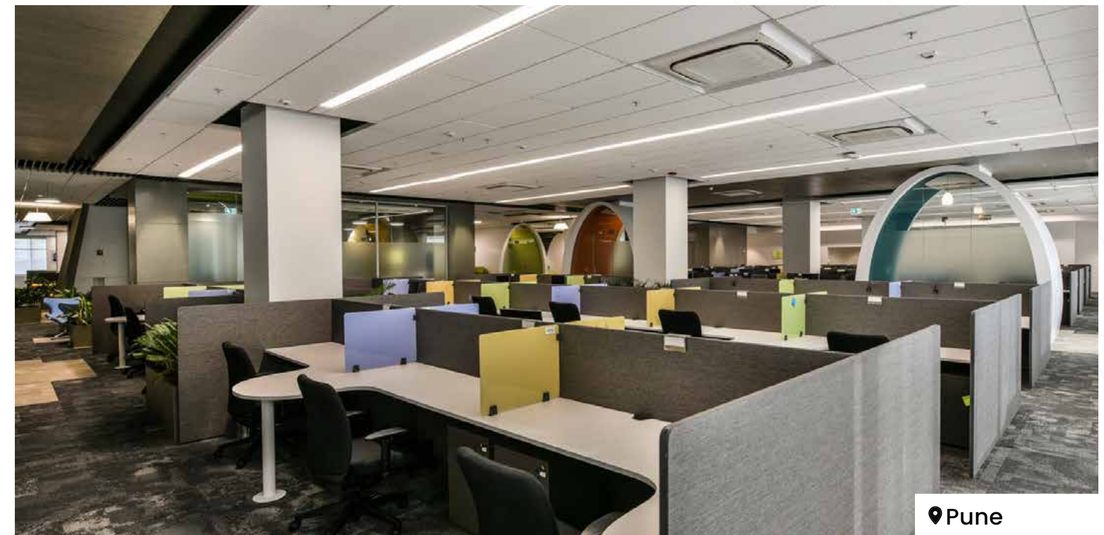

Eaton Technologies
Commercial

BUA: 0.2 million sq.ft.
Service: Cost Management, Audit

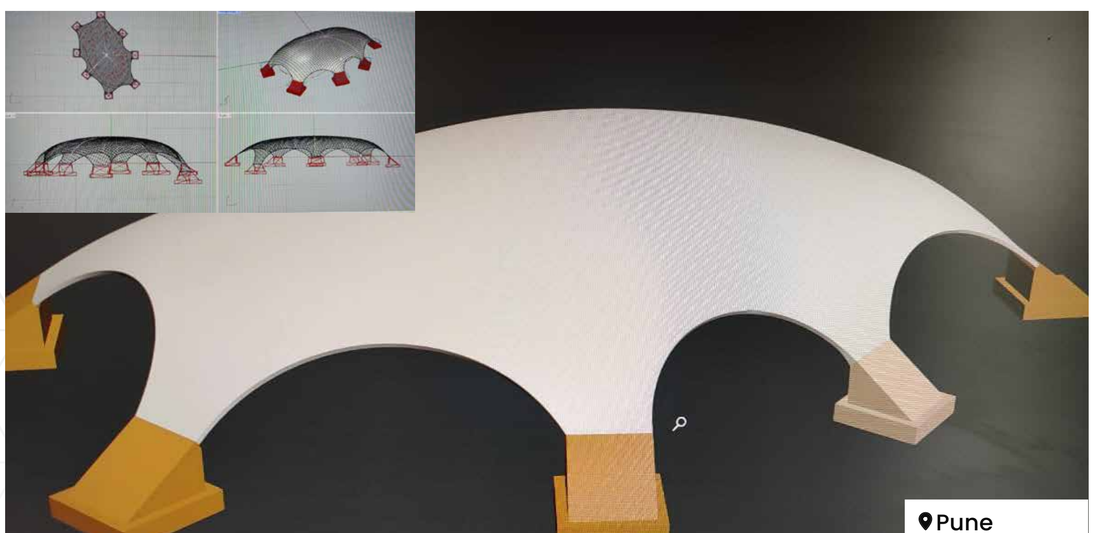

Venkataramanan Associates
Commercial (Auditorium)

BUA: 25k sq.ft.
Service: Rhinoceros Modeling

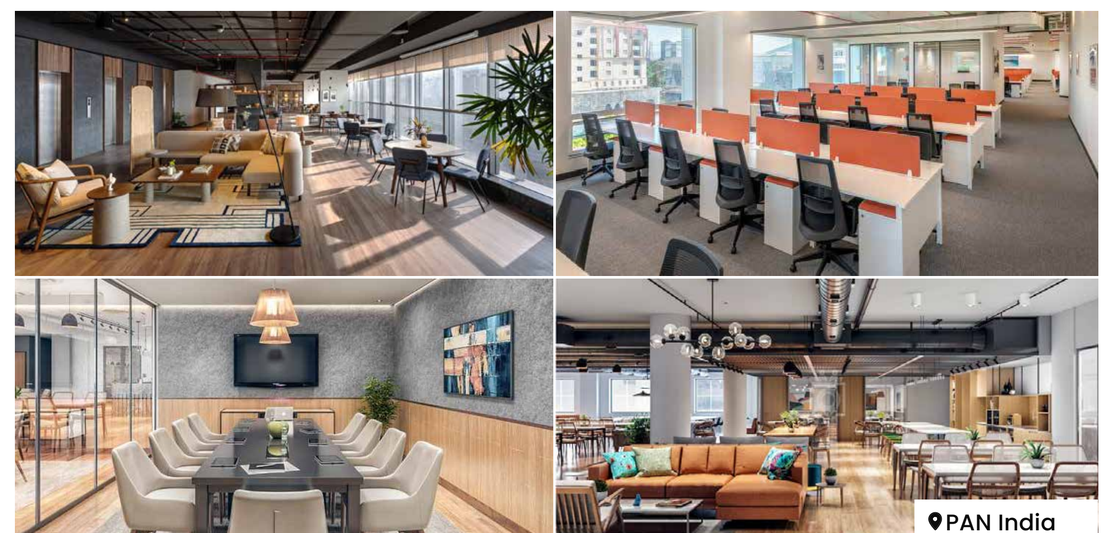

Urbanwrk
Interior Fitouts

BUA: 0.7 million sq.ft.
Service: Cost Management, 3D Mapping

URVISA TECH SOLUTIONS PVT.LTD.

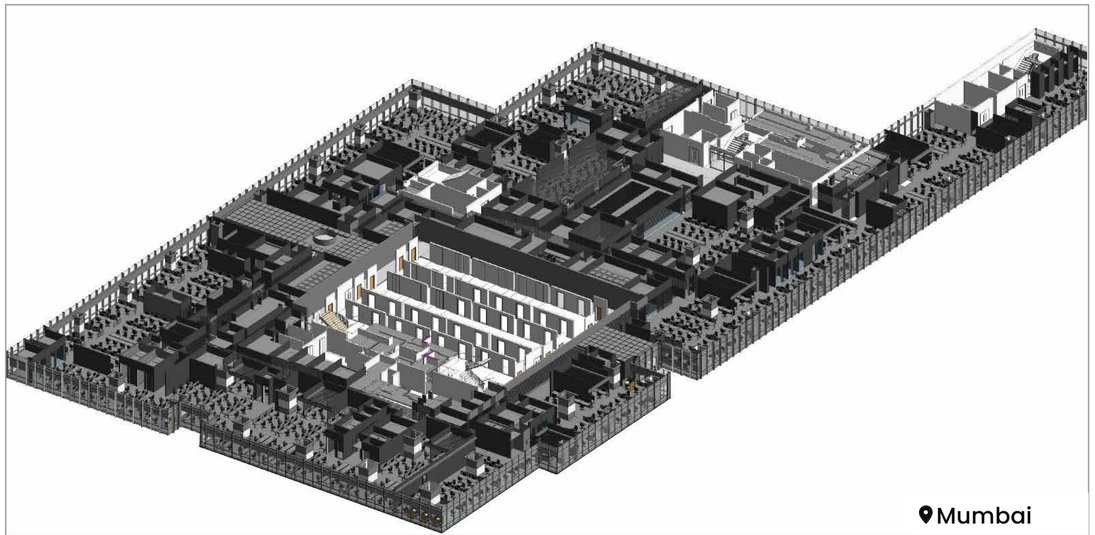

NDA
Commercial

BUA: 1.1 million sq.ft.
Service: BIM- Interior fit-out

NDA
Commercial

BUA: 1.1 million sq.ft.
Service: BIM- Interior fit-out

NDA
Commercial

BUA: 0.25 million sq.ft.
Service: BIM- Interior fit-out

NDA
Commercial

BUA: 0.4 million sq.ft.
Service: BIM- Interior fit-out

URVISA TECH SOLUTIONS PVT.LTD.

Baramati

Ferrero
Industrial

Land acre: 50 acre, BUA: 0.8 million sq.ft.
Service: Design, Cost Management, BIM

Bengaluru

NDA
Commercial (Metro Railway Station)

BUA: 0.3 million sq.ft.
Service: BIM, CM

Indapur

Acs Industries
Industrial

Land acre: 10 acre, BUA: 0.1 million sq.ft.
Service: Cost Management, Audit, Scan

PAN India

NDA
Industrial

Land acre: 7 acre, BUA: 0.2 million sq.ft.
Service: 3D Mapping, Scan to BIM

URVISA TECH SOLUTIONS PVT.LTD.

Kumar Properties
Residential (Park)

BUA: 2.4 million sq.ft.
Service: CM, BIM, Rebar Detailing

Kolte Patil Developers Ltd.
Residential (Life Republic)

BUA: 2.4 million sq.ft.
Service: BIM

Godrej Properties
Residential (Mamurdi)

BUA: 1.3 million sq.ft.
Service: CM, Audit

K Raheja Corp
Residential (Mahalunge)

BUA: 2.2 million sq.ft.
Service: Cost Management

URVISA TECH SOLUTIONS PVT.LTD.

Merlin Group
Mix used (Tathwade)

BUA: 0.8 million sq.ft.
Service: Cost Management

Platinum Buildcon
Residential (Balewadi)

BUA: 0.4 million sq.ft.
Service: BIM

Ostraca
Residential (Somerville)

BUA: 1 million sq.ft.
Service: BIM, CM

K Raheja Corp
Residential (NIBM)

BUA: 2.4 million sq.ft.
Service: Cost Management

URVISA TECH SOLUTIONS PVT.LTD.

Pune

Millennium Engineers
Mix Use (Various Project)

BUA: 5 million sq.ft.
Service: BIM, CM

Pune

Aman Gopal
Residential (Villa)

BUA: 10k sq.ft.
Service: BIM

Kolhapur

KIT Kolhapur
Institutional

BUA: -
Service: 3D Scanning, Scan to BIM

Pune

Zopate Electrical
Residential (NDA)

BUA: 0.8 million sq.ft.
Service: BIM

URVISA TECH SOLUTIONS PVT.LTD.

NDA

Land area: 120 sq.km

Service: GIS Mapping for water boddies, roads, buildings

NDA

Land area: 80 sq.km

Service: GIS Mapping for utilities

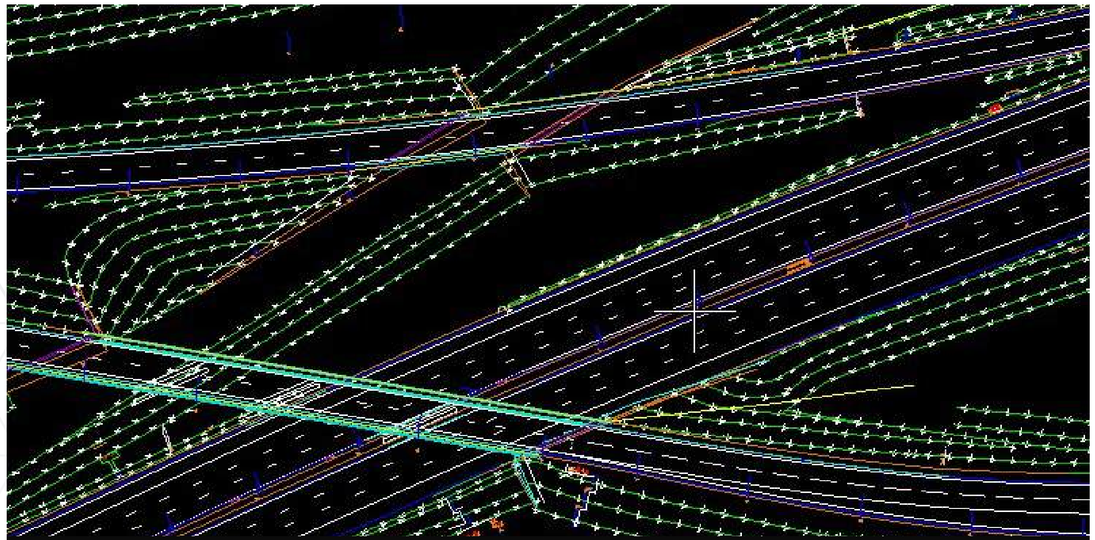

NDA

Road area: 60 km

Service: GIS Mapping

NDA
Industrial

Land area: 40 km

Service: Mobile Mapping

URVISA
TECH SOLUTIONS PVT.LTD.

WHY CHOOSE URVISA?

One stop solution
We provide holistic solutions and help in optimizing the cost, time and efforts.

Delivery beyond expectation
Our unconventional approach of hitting the right chords gets us the trust factor that client expects from a consultant.

Diverse and unified
We cover broad spectrum of the construction andtailor make the solutions to provide unified services.

Efficiency is in our DNA
Our on time delivery mechanisms and processes are designed to add efficiency in each step of value chain.

We love challenges
Complex projects are challenging in nature and require project specific solutions, we just love solving complexities. We would enjoy working on challenging structures.

URVISA TECH SOLUTIONS PVT.LTD.

MISSION, VISION & VALUES

At Urvisa, our mission is to be the most intuitive platform of specialized professionals, seamlessly adding value to our clients and projects, Our vision is to partner with our clients in building legacies that endure for generations to come. Rooted in expertise, integrity, collaboration, and innovation, we provide professional advice backed by intelligent information, ensuring alignment with our core values and goals.

Our Vision

To be the most Intuitive platform of Specialized Professionals collaborating for a better world, build assets and service to clients.

Our Values

We partner with our clients to build legacies for generations to come. Our core values define who we are, how we act, what we stand for and what we aim to.

Our Mission

Having expert professionals on board seamlessly who add value to our clients and projects. Persistently achieving the Hallmark of Integrity and Proficiency. Urvisa believes that professional advice must be supported by intelligent information readily drawn from an extensive data bank and experience.

URVISA TECH SOLUTIONS PVT.LTD.

OUR VALUES

Work In Partnership

Building diverse, client focused teams for innovative solutions and enduring relationships.

Team up

We care for our people, develop, encourage creative thinking, celebrate and motivate the communities and the world.

Collaboration

We grow our business through operational excellence and deliver the same by working as one.

Foresee

We understand the complexity of our clients' challenges and help them see further.

An Impact

Creating meaningful corporate values that drives success.

Excellence

We pride ourselves on bringing outstanding results to everything we do.

URVISA TECH SOLUTIONS PVT.LTD.

be a part of growth journey...

Contact Us

+91 88888 49176 | +91 77980 77240

vijay@urvisatech.com
connect@urvisatech.com

www.urvisatech.com

Coming Soon...

Coming Soon...

Regional Office: Nagpur
B 202, Pioneer Daffodil, Jiatala, Nagpur 440036

Regional Office: Delhi
1509, Regalia Heights, Indrapuram, Gaziabad, UP- 201014

Regional Office: Bengaluru
A.R Plaza, Robertson Road, Frazer Town, Bengaluru- 560 005

Head Office: Pune
107-109, 1st Floor, R square, Near Mai Mangeshkar Hospital, Warje, Pune-411 058 (India)

URVISA TECH SOLUTIONS PVT.LTD.