```
┌──(kali㉿kali)-[~]
└─$ sudo nmap -sS 192.168.56.101
[sudo] password for kali:
Starting Nmap 7.95 ( https://nmap.org ) at 2026-02-28 13:08 EST
Nmap scan report for 192.168.56.101
Host is up (0.00068s latency).
Not shown: 998 closed tcp ports (reset)
PORT     STATE SERVICE
22/tcp   open  ssh
9200/tcp open  wap-wsp
MAC Address: 08:00:27:BC:5C:B5 (PCS Systemtechnik/Oracle VirtualBox virtual NIC)

Nmap done: 1 IP address (1 host up) scanned in 0.39 seconds
```

SYN Scan
scan port terbuka dengan metode TCP SYN.

Hasilnya:

- 22/tcp open → SSH
- 9200/tcp open → Elasticsearch

Artinya server Ubuntu punya:

- SSH aktif
- Elasticsearch aktif

```
┌──(kali㉿kali)-[~]
└─$ sudo nmap -sS -p- -T4 192.168.56.101
Starting Nmap 7.95 ( https://nmap.org ) at 2026-02-28 13:08 EST
Nmap scan report for 192.168.56.101
Host is up (0.00081s latency).
Not shown: 65530 closed tcp ports (reset)
PORT     STATE SERVICE
22/tcp   open  ssh
5601/tcp open  esmagent
8220/tcp open  unknown
9200/tcp open  wap-wsp
9300/tcp open  vrace
MAC Address: 08:00:27:BC:5C:B5 (PCS Systemtechnik/Oracle VirtualBox virtual NIC)

Nmap done: 1 IP address (1 host up) scanned in 4.09 seconds
```

Full Port Scan (scan semua 65535 port)
-T4 mempercepat scan

Hasilnya

- 22 → SSH
- 5601 → Kibana
- 9200 → Elasticsearch
- 9300 → Elasticsearch internal
- 8220 → Fleet/Elastic Agent

Scan lebih Cepat dan lebih mudah terdeteksi EDR.

```
┌──(kali㉿kali)-[~]
└─$ sudo nmap -A 192.168.56.101
Starting Nmap 7.95 ( https://nmap.org ) at 2026-02-28 13:08 EST
Nmap scan report for 192.168.56.101
Host is up (0.00046s latency).
Not shown: 998 closed tcp ports (reset)
PORT     STATE SERVICE  VERSION
22/tcp   open  ssh      OpenSSH 8.9p1 Ubuntu 3ubuntu0.13 (Ubuntu Linux; protocol 2.0)
| ssh-hostkey:
|   256 8c:86:0f:8b:9e:10:2a:8e:f3:ac:6a:cd:81:8e:bc:fd (ECDSA)
|_  256 44:11:f8:ac:a4:ec:4b:86:1d:d8:00:46:3b:cd:33:15 (ED25519)
9200/tcp open  ssl/http Elasticsearch REST API 7.0 or later (Shield plugin; realm: security)
|_http-title: Site doesn't have a title (application/json).
| ssl-cert: Subject: commonName=elastic-server
| Subject Alternative Name: IP Address:10.8.2.15, IP Address:FD17:625C:F037:2:ADCB:8C29:A5DA:7E4A, DNS:elastic-server, IP Address:0:0:0:0:0:0:0:1, IP Addres
s:127.0.0.1, IP Address:FD17:625C:F037:2:9827:E5DB:3766:E8C5, DNS:localhost, IP Address:FE80:0:0:0:83F8:272C:FB37:8273
| Not valid before: 2026-02-25T10:28:48
|_Not valid after:  2028-02-25T10:28:48
| http-methods:
|_  Potentially risky methods: DELETE
| http-auth:
| HTTP/1.1 401 Unauthorized\x0D
|   Basic realm=security charset=UTF-8
|   Bearer realm=security
|_  ApiKey
|_ssl-date: TLS randomness does not represent time
MAC Address: 08:00:27:8C:5C:85 (PCS Systemtechnik/Oracle VirtualBox virtual NIC)
Device type: general purpose|router
Running: Linux 4.X|5.X, MikroTik RouterOS 7.X
OS CPE: cpe:/o:linux:linux_kernel:4 cpe:/o:linux:linux_kernel:5 cpe:/o:mikrotik:routeros:7 cpe:/o:linux:linux_kernel:5.6.3
OS details: Linux 4.15 - 5.19, OpenWrt 21.02 (Linux 5.4), MikroTik RouterOS 7.2 - 7.5 (Linux 5.6.3)
Network Distance: 1 hop
Service Info: OS: Linux; CPE: cpe:/o:linux:linux_kernel

TRACEROUTE
HOP RTT     ADDRESS
1   0.46 ms 192.168.56.101

OS and Service detection performed. Please report any incorrect results at https://nmap.org/submit/ .
Nmap done: 1 IP address (1 host up) scanned in 26.32 seconds
```

Melakukan:

- OS Detection
- Service version detection
- Script scanning
- Traceroute

Di hasil terlihat:

- OpenSSH 8.9p1
- Elasticsearch REST API 7.x
- OS Linux 4.x/5.x
- HTTP 401 Unauthorized

Ini scan paling jelas dan paling mudah terdeteksi.

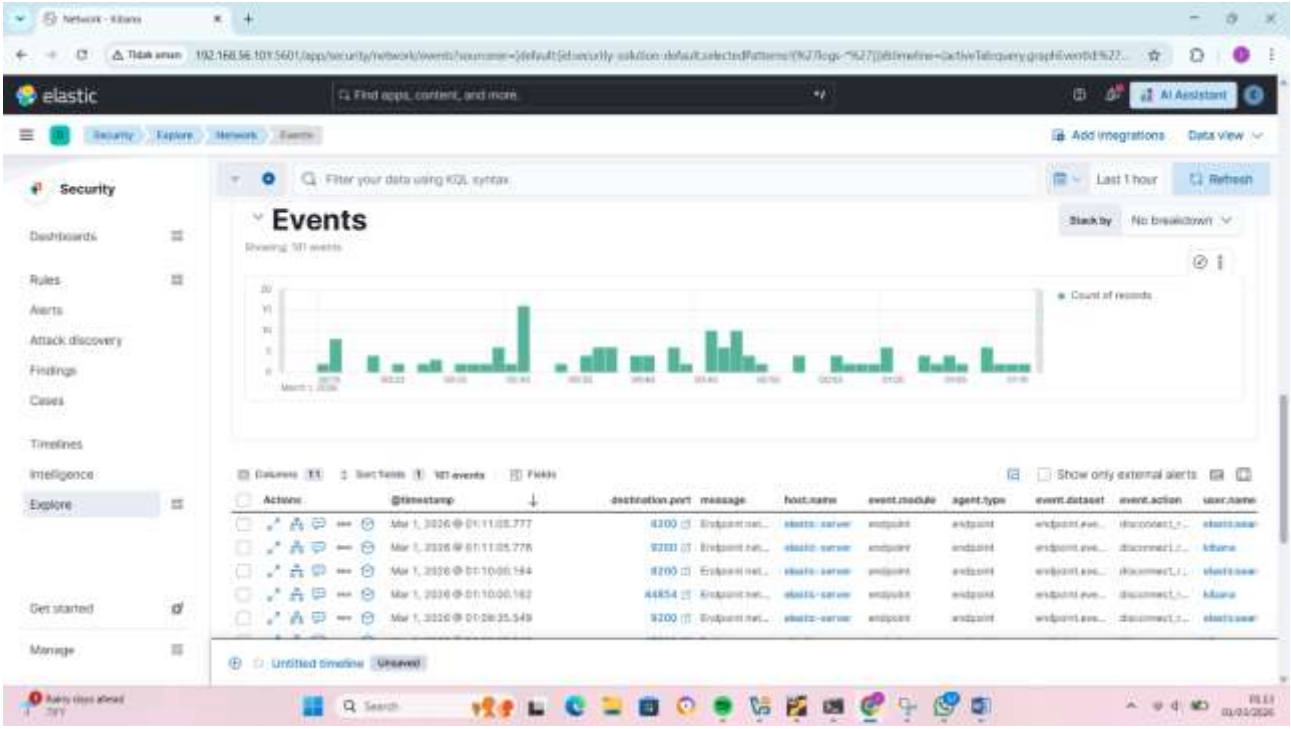

Di gambar terakhir terlihat:

- destination.port: 9200
- event.module: endpoint
- event.action: connection

Ini berarti:

Network event tercatat
EDR menerima koneksi
Scan masuk sebagai network event

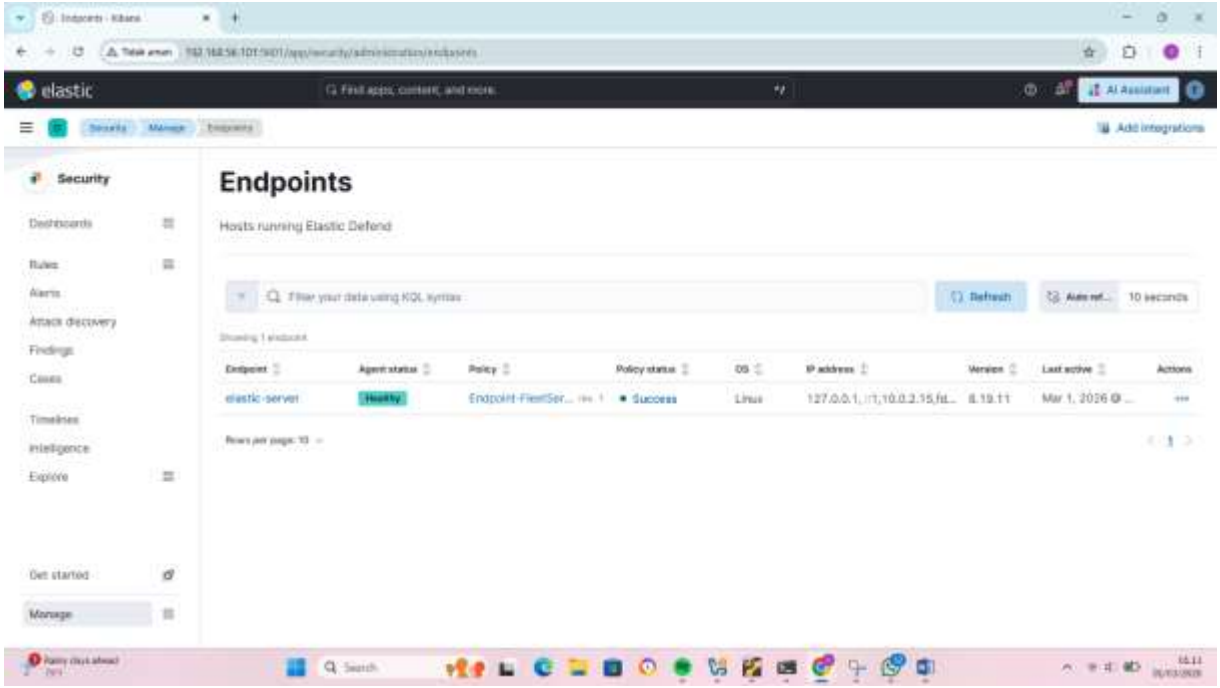

Terlihat:

- elastic-server
- Agent status: Healthy
- Policy status: Success
- OS: Linux
- Version: 8.19.1

Artinya:

Elastic Agent aktif
EDR berjalan
Endpoint online

Jadi EDR sudah aktif.

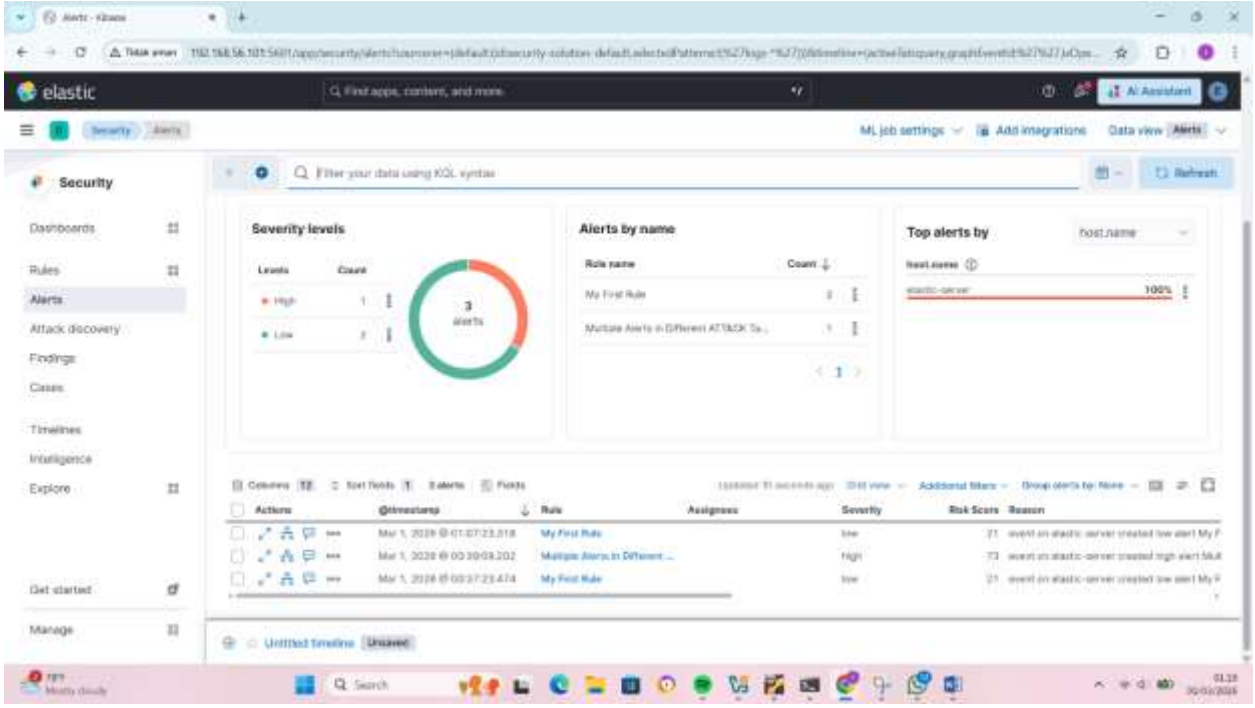

Di gambar Alerts terlihat:

- 5 alerts
- Severity: Low
- Rule name:

    - My First Rule
    - Unusual Preload Environment Variable
    - Successful SSH Authentication