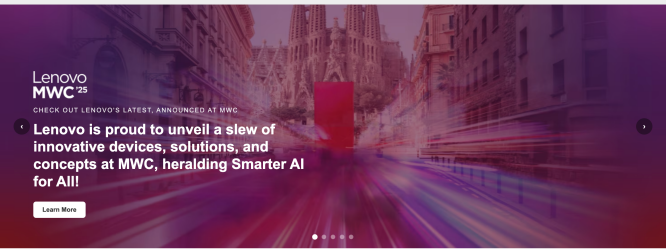

Explore Lenovo

PCs & Tablets | Accessories & Monitors | Phones | Servers & Storage | Solutions & Services | Support | About Lenovo | Deals

Explore Our Range

OUR PRODUCTS

PCs and Tablets

Explore traditional & 2-in-1 laptops, customisable options and more.

Shop PCs

Monitors

Explore monitors for business, home, gaming, portable options and more.

Shop Monitors

Accessories & Software

Combine your laptop purchase with accessories, tech gadgets and software.

Shop Accessories

Personalized Shopping

EXPLORE LENOVO PRO FOR BUSINESS, GAMING & LENOVO EDUCATION STORES

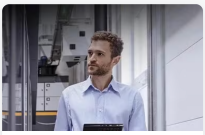

Lenovo Pro for Business

Get everything your business needs with Lenovo Pro

Learn More

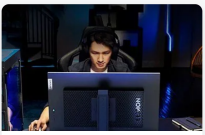

Gaming

Smarter play strats with Lenovo

Learn More

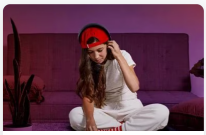

Lenovo Education

Smarter technology for all student lifestyles

Learn More

Fulfilling Potential through Technology

OUR VALUES

Smarter Technology for All

It's about creating a better world for us all

Learn More

Lenovo's CO2 Offset Service

Carbon offset at the click of a button

Learn More

Innovative Partner

Redefining the possibilities of technology

Learn More

Infrastructure Solutions

IMPROVE YOUR RESULTS WITH DATA CENTER AND AI SOLUTIONS

Servers and Storage

Find AI, edge, cloud, storage solutions, and more

Learn More

Lenovo AI for All

We bring AI to your data where and when you need it

Learn More

© 2025 Lenovo. All rights reserved.

Top Grades Need Top Screens! Grab 10% Cashback up to ₹2000 on Monitors + Student-Only Deals - Limited Time!

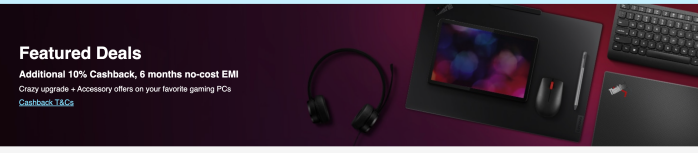

Featured Deals | ThinkPad Deals | New Arrivals | Yoga & IdeaPad | Clearance Sale | Gaming Deals | Customised PCs | AI PC | Tablet Deals

Storage
- 1 TB (5)
- 512 GB (26)
- 256 GB (1)

See More

Memory
- 32 GB (2)
- 24 GB (5)
- 16 GB (19)

See More

Screen Size
- 60.4cms (23.8) (1)
- 38.86cms (15.3) (2)
- 35.5cms (14.0) (12)

See More

Operating System
- Windows 11 Home 64 (31)
- Android (4)

Price
- ₹1-₹10000 (3)
- ₹10001-₹20000 (5)
- ₹20001-₹30000 (5)

See More

Brand
- Lenovo (12)
- LOQ (5)
- ThinkCentre (1)

See More

Display
- 3K (1)
- 2.8K (2880 x 1800) (1)
- 2.2K (2240 x 1400) (1)

See More

Series
- Lenovo LOQ (5)
- ThinkCentre Neo Series (1)
- Tab Series (4)

See More

Weight
- 3kg – (1)
- 2kg - 2.5kg (5)
- 1.5kg - 2kg (17)

See More

Color
- Green (2)
- Blue (1)
- Grey (26)

See More

Graphics Card
- Integrated AMD Radeon™ 610M (1)
- Integrated AMD Radeon™ 660M (5)
- Integrated AMD Radeon™ 680M (3)

Sort by: Price Low to High

Smart Filter

BESTSELLER

IdeaPad Slim 3i 12th Gen, 39.62cms - Intel i5 (Arctic Grey)

4.3 (413)

MRP ~~₹78,590~~
₹52,910 32% off
Incl.Shipping & all Taxes

My Lenovo Rewards Earn 2,242 in Rewards Join Now!

- 12th Generation Intel® Core™ i5-1240P1 Processor (E-cores up to 3.30 GHz P-cores up to 4.40 GHz)
- Windows 11 Home Single Language 64
- NVIDIA® GeForce RTX™ 4060 Laptop GPU 8GB GDDR6
- 16 GB DDR5-4800MT/s (SODIMM)(2 x 8 GB)
- 512 GB SSD M.2 2242 PCIe Gen4 TLC
- 39.62cms (15.6) (1920 x 1080), IPS, Anti-Glare, Non-Touch, 100%sRGB, 300 nits, 144Hz

Features
- Fast, powerful gaming processors & GPUs
- Hyper chamber thermal design keeps sessions cool & quiet
- AI-enhanced performance

Buy Now, Pay Later ₹4,409 over 12 months
Use eCoupon **FLASHDEAL**
eCoupon limited to 5 units

Add To Cart

LATEST LAUNCH

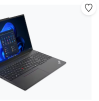

ThinkPad E16 - AMD Ryzen 5, 16 GB RAM, 512 SSD, Win 11 Home

4.6 (95)

MRP ~~₹77,200~~
₹51,441 34% off
Incl.Shipping & all Taxes

My Lenovo Rewards Earn 2,160 in Rewards only for limited time and earn a premium membership Join Now!

- AMD Ryzen™ 5 7535U Processor (2.90 GHz up to 4.55 GHz)
- Windows 11 Home Single Language 64
- Integrated AMD Radeon™ 660M
- 16 GB DDR5-4800MT/s (SODIMM)(2 x 8 GB)
- 512 GB SSD M.2 2242 PCIe Gen4 TLC
- 40.64cms (16.0) (1920 x 1200), IPS, Anti-Glare, Non-Touch, 100%sRGB, 300 nits

Features
- Enhanced productivity with AMD Ryzen processors
- Durable business-grade build quality
- Advanced security features
- Hyper chamber thermal design keeps sessions cool & quiet
- Professional stylus for creative work

Pay Later ₹4,287 over 12 months
Use eCoupon **BUSINESS20**
eCoupon limited to 5 units

Add To Cart

LATEST LAUNCH

Idea Tab Pro 32.26 cms (12.7) 8 GB 128 GB Wi-Fi + Tab Pen Plus

4.7 (95)

MRP ~~₹44,000~~
₹27,999 36% off
Incl.Shipping & all Taxes

My Lenovo Rewards Earn 4,237 in Rewards Join Now!

- AMD Ryzen™ 7 7735HS Processor (3.20 GHz up to 4.75 GHz, P-cores up to 4.40 GHz)
- Windows 11 Home Single Language 64
- NVIDIA® GeForce RTX™ 4060 Laptop GPU 8GB GDDR6
- 24 GB DDR5-4800MT/s (SODIMM)(1 x 8 GB + 1 x 16 GB)
- 1 TB SSD M.2 2280 PCIe Gen4 TLC
- 39.62cms (15.6) (1920 x 1080), IPS, Anti-Glare, Non-Touch, 100%sRGB, 300 nits, 165Hz

Features
- Fast, powerful gaming processors & GPUs
- Hyper chamber thermal design keeps sessions cool & quiet
- AI-enhanced performance

Buy Now, Pay Later ₹8,333 over 12 months
Use eCoupon **FLASHDEAL**
eCoupon limited to 5 units

Add To Cart

BESTSELLER

IdeaPad Slim 3i 13th Gen, 38.86cms - Intel i7 (Luna Grey)

4.4 (152)

MRP ~~₹91,690~~
₹65,650 28% off
Incl.Shipping & all Taxes

My Lenovo Rewards Earn 2,782 in Rewards Join Now!

- AMD Ryzen™ 7 7735HS Processor (3.20 GHz up to 4.75 GHz, P-cores up to 4.40 GHz)
- Windows 11 Home Single Language 64
- NVIDIA® GeForce RTX™ 4060 Laptop GPU 8GB GDDR6
- 24 GB DDR5-4800MT/s (SODIMM)(1 x 8 GB + 1 x 16 GB)
- 1 TB SSD M.2 2280 PCIe Gen4 TLC
- 39.62cms (15.6) (1920 x 1080), IPS, Anti-Glare, Non-Touch, 100%sRGB, 300 nits, 165Hz

Features
- Fast, powerful gaming processors & GPUs
- Hyper chamber thermal design keeps sessions cool & quiet
- AI-enhanced performance
- Professional performance for business

Buy Now, Pay Later ₹8,333 over 12 months
Use eCoupon **FLASHDEAL**
eCoupon limited to 5 units

Add To Cart

GAMING

Legion 5i 14th Gen, 40.64cms - Intel i7 (Luna Grey)

4.2 (155)

MRP ~~₹1,99,990~~
₹1,49,991 32% off
Incl.Shipping & all Taxes

My Lenovo Rewards Earn 4,237 in Rewards Join Now!

- 13th Generation Intel® Core™ i7-13650U Processor (E-cores up to 3.70 GHz P-cores up to 5.00 GHz)
- Windows 11 Pro 64
- Intel® Iris® Xe Graphics RTX™ 4060 Laptop GPU 8GB GDDR6
- 32 GB DDR5-5200MT/s (SODIMM) (2 x 16 GB)
- 1 TB SSD M.2 2280 PCIe Gen4 TLC
- 40.64cms (16.0) (1920 x 1200), IPS, Anti-Glare, Non-Touch, 100%sRGB, 400 nits

Features
- Military-grade durability and reliability
- Advanced security with fingerprint reader
- Professional performance for business
- Hyper chamber thermal design keeps sessions cool & quiet

Buy Now, Pay Later ₹7,499 over 12 months
Use eCoupon **BIZPRO25**
eCoupon limited to 5 units

Add To Cart

3 Yrs ADP at ₹2999/- only

ThinkPad T16 Gen 3 40.64cms (16) (Jet Black)

4.7 (109)

MRP ~~₹1,25,991~~
₹95,489 23% off
Incl.Shipping & all Taxes

My Lenovo Rewards Earn 3,816 in Rewards Join Now!

- 13th Generation Intel® Core™ i7-1365U Processor (E-cores up to 3.70 GHz P-cores up to 5.00 GHz)
- Windows 11 Pro 64
- Intel® Iris® Xe Graphics RTX™ 4060 Laptop GPU 8GB GDDR6
- 32 GB DDR5-5200MT/s (SODIMM) (2 x 16 GB)
- 1 TB SSD M.2 2280 PCIe Gen4 TLC
- 40.64cms (16.0) (1920 x 1200), IPS, Anti-Glare, Non-Touch, 100%sRGB, 400 nits

Features
- Military-grade durability and reliability
- Advanced security with fingerprint reader
- Professional performance for business
- Hyper chamber thermal design keeps sessions cool & quiet

Buy Now, Pay Later ₹7,499 over 12 months
Use eCoupon **BIZPRO25**
eCoupon limited to 5 units

Add To Cart

Lenovo I15 39.62cms (15.6) mobile monitor

4.6 (284)

MRP ~~₹1,47,291~~
₹11,991 32% off
Incl.Shipping & all Taxes

My Lenovo Rewards Earn 4,237 in Rewards Join Now!

- AMD Ryzen™ 7 7735HS Processor (3.20 GHz up to 4.75 GHz)
- Windows 11 Home Single Language 64
- NVIDIA® GeForce RTX™ 4060 Laptop GPU 8GB GDDR6
- 24 GB DDR5-4800MT/s (SODIMM)(1 x 8 GB + 1 x 16 GB)
- 1 TB SSD M.2 2280 PCIe Gen4 TLC
- 39.62cms (15.6) (1920 x 1080), IPS, Anti-Glare, Non-Touch, 100%sRGB, 300 nits, 165Hz

Features
- Fast, powerful gaming processors & GPUs
- Hyper chamber thermal design keeps sessions cool & quiet
- AI-enhanced performance

Buy Now, Pay Later ₹8,333 over 12 months
Use eCoupon **FLASHDEAL**
eCoupon limited to 5 units

Add To Cart

GAMING

lenovo loq 13th gen 39.62cms - intel (Phantom Blue)

4.7 (284)

MRP ~~₹1,47,291~~
₹99,991 32% off
Incl.Shipping & all Taxes

My Lenovo Rewards Earn 4,237 in Rewards Join Now!

- AMD Ryzen™ 7 7735HS Processor (3.20 GHz up to 4.75 GHz)
- Windows 11 Home Single Language 64
- NVIDIA® GeForce RTX™ 4060 Laptop GPU 8GB GDDR6
- 24 GB DDR5-4800MT/s (SODIMM)(1 x 8 GB + 1 x 16 GB)
- 1 TB SSD M.2 2280 PCIe Gen4 TLC
- 39.62cms (15.6) (1920 x 1080), IPS, Anti-Glare, Non-Touch, 100%sRGB, 300 nits, 165Hz

Features
- Fast, powerful gaming processors & GPUs
- Hyper chamber thermal design keeps sessions cool & quiet
- AI-enhanced performance

Buy Now, Pay Later ₹8,333 over 12 months
Use eCoupon **FLASHDEAL**
eCoupon limited to 5 units

Add To Cart

MONITOR

ThinkVision m14t gen 2 - 35.56cms (14) monitor

4.9 (284)

MRP ~~₹25,351~~
₹25,000 32% off
Incl.Shipping & all Taxes

My Lenovo Rewards Earn 4,237 in Rewards Join Now!

- AMD Ryzen™ 7 7735HS Processor (3.20 GHz up to 4.75 GHz)
- Windows 11 Home Single Language 64
- NVIDIA® GeForce RTX™ 4060 Laptop GPU 8GB GDDR6
- 24 GB DDR5-4800MT/s (SODIMM)(1 x 8 GB + 1 x 16 GB)
- 1 TB SSD M.2 2280 PCIe Gen4 TLC
- 39.62cms (15.6) (1920 x 1080), IPS, Anti-Glare, Non-Touch, 100%sRGB, 300 nits, 165Hz

Features
- Fast, powerful gaming processors & GPUs
- Hyper chamber thermal design keeps sessions cool & quiet
- AI-enhanced performance

Buy Now, Pay Later ₹8,333 over 12 months
Use eCoupon **FLASHDEAL**
eCoupon limited to 5 units

Add To Cart

© 2025 Lenovo. All rights reserved.

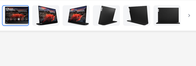

MOST RARE

ThinkVision M14t Gen 2 - 35.56cms (14) Monitor

4.2 (16)

Added to cart 75+ times recently

₹25,351 ~~₹37,091~~ 32% off

Incl. Shipping & all Taxes

My Lenovo Rewards Earn 1,074 in Rewards Join Now!

Exchange Offer: Get bonus of up to ₹20,000 + Exchange Value of your device! Trade In Now

Add To Cart

Compare

Store pickup | 24 Hour Delivery LE5 - See all pickup locations

Ships FREE by Mon, Jun 23

System Specs:

Display: 14 inch IPS 3-side NearEdgeless display (2240 x 1400), 16:10 aspect ratio, 100% sRGB, 1000:1 contrast

Eye Safety: TÜV Rheinland Eyesafe certified for low blue light

Touch Support: 10-point touch with up to 4096 pressure levels (active stylus supported)

Design: Ultra-slim 4.4 mm head thickness, leather-light at 790 g

Connectivity: 2 x USB Type-C (PD 65W, power pass-through, laptop charging)

Adjustability: Tilt 0° to -45°, height adjustment up to 11 mm

Modes: Auto rotation for portrait and landscape mode (no app required)

Services

1YR Accidental Damage Protection

Part Number: 4XF0UNR6WW

What's Included

- 1 x Monitor with stand
- 1 x USB Type-C to C cable (1 m)
- 1 x QSG, 2 x Clips
- 1 x Passive Pen
- 1 x L-Shape Dongle
- 1 x Protect Bag (Sleeve)

Features | Ports & Slots | Reviews | Services

ThinkVision M14t Gen 2

The ThinkVision M14t Gen 2 Monitor features a 2.2K IPS display with 2240 x 1400 resolution and 189 PPI, offering sharp performance and excellent wide-angle visibility. Its 16:10 aspect ratio and "mirror and extend" functionality align perfectly with your notebook. With a 100% sRGB color gamut, this mobile monitor delivers vibrant, true-to-life colors.

Enjoyable Viewing Experience

100% sRGB, 1000:1 provide crystal-clear, consistent color

Unparalleled Flexibility

Leverage the 10-point touch-enabled display to drag and drop, draw on or annotate your content.* The touch-enabled display has up to 4096 levels of pressure (supported by an active stylus, sold separately), making screen use more intuitive than ever. * Passive stylus is included as default. Active stylus (4X81H95633/4X81H95634) is sold separately.

Super Thin and Lightweight

Feather-light (790 g - net weight) and slim design (4.4 mm head thickness) for effortless carrying.

Environmental-Friendly

This monitor has been made with sustainable materials including 85% recycled plastics with post-consumer plastic. And it is packed with sustainable paper pulp that is good for the environment. The monitor also meets the latest environmental standards.

Specifications may vary depending upon region / model.

Ratings & Reviews | Questions & Answers

Reviews

Rating Snapshot

Select a row below to filter reviews.

5 stars	139
4 stars	73
3 stars	20
2 stars	5
1 star	20

Overall Rating

4.5

19 Reviews

AI-generated using English reviews only

This laptop generally performs well and offers good value, but some users have reported issues with overheating, camera quality, battery life, and speaker quality. There have also been concerns about hardware defects and customer service. While it provides solid features for the price, the quality control and support could use improvement.

Show less

Performance	Features	Value	Reliability
4.3	4.3	4.2	4.1

Filter Reviews

Search topics and reviews

purchase | satisfaction | price | quality | processor | performance | display | product features

Show More Filters

Rating | What is the Primary Use of this Product? | Locale

1 – 8 of 247 Reviews

Sort by: Most Relevant

Absolutely superb product but need some attention.

Manohar Mohapatra

VERIFIED PURCHASER

4 months ago

Performance 5.0 | Features 4.0 | Value 4.0 | Reliability 4.0

The product is absolutely great in terms of build quality and performance but the battery backup is so poor in terms of all the uses and all the criteria filled by the lenovo vantage app, so my opinion is that if it is possible by lenovo to provide certain oft updates to fix the battery drainage issue.

What is the Primary Use of this Product? Work

Yes, I recommend this product.

Helpful? (+1) | (-1) | Report

STUDENT FRIENDLY

NIDHI NARKHEJA

VERIFIED PURCHASER

2 years ago

Performance 5.0 | Features 5.0 | Value 4.0 | Reliability 5.0

I am a law student and I found this laptop useful and friendly for doing researches and drafting documents.

What is the Primary Use of this Product? Work

Originally posted on IdeaPad Slim 3i 13th Gen, 39.62cms - Intel i5 (Arctic Grey)

Helpful? (+1) | (-1) | Report

Good laptop but has heating issues

Sarah Johnson

VERIFIED PURCHASER

2 months ago

Performance 3.0 | Features 4.0 | Value 3.0 | Reliability 2.0

This laptop works fine for basic tasks but gets very hot during moderate use. The fan is quite loud and the battery life is disappointing - only lasts about 3-4 hours with normal usage. The display is decent but colors could be more vibrant. For the price, it's okay but there are better options available.

What is the Primary Use of this Product? Personal

No, I do not recommend this product.

Originally posted on IdeaPad Slim 3i 13th Gen, 39.62cms - Intel i5 (Arctic Grey)

Helpful? (3) | (-1) | Report

Excellent value for money - Perfect for work

Michael Chen

VERIFIED PURCHASER

5 months ago

Performance 4.5 | Features 5.0 | Value 5.0 | Reliability 4.5

Been using this laptop for my consulting work for about 2 months now and I'm really impressed. The Intel i5 processor handles multiple applications smoothly - I regularly run Excel, PowerPoint, and video calls simultaneously without any lag. The keyboard is comfortable for long typing sessions and the screen quality is surprisingly good for this price range. Battery easily lasts a full work day (8 hours). Highly recommend for professionals looking for a reliable work machine.

What is the Primary Use of this Product? Work

Yes, I recommend this product.

Originally posted on IdeaPad Slim 3i 13th Gen, 39.62cms - Intel i5 (Arctic Grey)

Helpful? (7) | (-1) | Report

Disappointed with build quality

Amanda Rodriguez

VERIFIED PURCHASER

3 months ago

Performance 2.5 | Features 3.0 | Value 2.0 | Reliability 1.0

This laptop started having issues within the first month. The trackpad stopped working properly and some keys on the keyboard became unresponsive. The plastic feels cheap and the hinge makes creaking sounds when opening/closing. Customer service was unhelpful and refused to replace the unit. I expected better quality from Lenovo. Would not purchase again.

What is the Primary Use of this Product? School

No, I do not recommend this product.

Originally posted on IdeaPad Slim 3i 13th Gen, 39.62cms - Intel i5 (Arctic Grey)

Helpful? (10) | (-2) | Report

Great for gaming and entertainment

Alex Thompson

VERIFIED PURCHASER

1 month ago

Performance 4.2 | Features 4.5 | Value 4.2 | Reliability 4.0

Bought this primarily for casual gaming and streaming. It handles most games on medium settings pretty well - played Valorant, CS2, and some indie games without major issues. The display has good colors for watching movies and the speakers are decent for a laptop. The only downside is it gets warm during intensive gaming sessions, but nothing too concerning. Overall satisfied with the purchase for the price point.

What is the Primary Use of this Product? Gaming

Yes, I recommend this product.

Originally posted on IdeaPad Slim 3i 13th Gen, 39.62cms - Intel i5 (Arctic Grey)

Helpful? (4) | (-1) | Report

OUR PROMISE TO YOU

Lenovo Services

Premium Care

Advanced support from real people. Real fast. Premium Care is the hassle-free solution for all your technical support needs. Upgrade your standard warranty with our front-of-the-queue customer support service to get the most out of your new device.

Learn More >

Accidental Damage Protection

Life happens! Laptops drop, coffee spills, power surges. With Accidental Damage Protection (ADP) you won't need to bat an eye. This fixed-cost, fixed-term, protection plan minimizes the cost of unexpected repairs. But perhaps more importantly, it reassures you that we've got your back when you need it most.

Learn More >

CO2 Offset Service

The CO2 Offset service is contributing based on the average cost of the carbon emissions associated with selected devices, from manufacturing to shipment and the average lifecycle. We then work with several projects, including those vetted by the United Nations for climate change, so you can trust the impact and integrity of the environmental projects you support. These include improving renewable energy, reducing air pollution, and enhancing safe-waste disposal.

Learn More >

Lenovo Pro Business Store

Enter your email address to sign in or to create an account.

Email Address

Remember me

Continue

Call: 1-800-4199-733 for help

Benefits of Lenovo Pro

- ✓ Exclusive offers on our range of business-ready PCs
- ✓ Dedicated Account Managers for your IT needs
- ✓ Buy More. Save More
- ✓ GST Benefits
- ✓ Easy Leasing & Finance Options Available

Learn More about LenovoPRO

Sign in or Create Account

Welcome! Enter your email to begin signing in or creating a new account.

Email Address

Continue

or Sign in With

See more options

Benefits of a Free Account

- Opt in to My Lenovo Rewards and Earn 5% back in reward points on your purchase, plus free expedited delivery!
- Track orders, manage your products and warranty, save addresses & payments and more
- Create and save your favorite products with a custom Wishlist
- Easily manage your subscriptions and notifications in one place

© 2025 Lenovo. All rights reserved.