CHEAP PREPAID RATES
FOR
SMALL, CLOSELY-SET
ADVERTISEMENTS.

Advertisements of the following classes: — Situations Vacant or Wanted, Houses and Offices to Let or Wanted, Specific Articles for Sale or Wanted, Articles Lost or Found—are inserted in the "Evening Telegraph and Post" at the Cheap Prepaid Rates of:—

6D FOR FIRST 12 WORDS AND
½D PER WORD THEREAFTER.

Six Consecutive Insertions for the Price of Five.

In all cases these Advts. MUST BE PREPAID.

Situations Vacant.

ATLANTIC Liner.—All desiring to become stewards, assistant stewards, ship's carpenters, barmen, butchers, etc., send addressed envelope (application form free), Manager, Clyde House, Glasgow.

A Business representative, satisfactorily engaged when advertised for in Telegraph and Post.

CLOTHIER'S salesman wanted. Apply Gardiner, c/o Howbottom, Dundee.

JOINERS wanted at once; 12 months' work for suitable men. Hill, Jeffner, Perth. 5302

JOINERS.—Working outside foreman wanted. R. Hill, Jeffner, Perth. 5360

JOINERS.—Experienced men wanted. Apply John A. Wyllie, Perth. 5364

JOINERS, before accepting situations in Perth, are requested to communicate with the secretary, D. Rodger, 57 Canal St., Perth.

MESSAGE boy wanted. Wages, 6s. Must reside North East G. P. District. Apply Fife Cycle Co., 1 Victoria Road, Dundee.

MESSAGE boy wanted. Apply R. M. Lindsay, Chemist, 146 Albert St.

MESSAGE girl (smart) wanted at once. Apply at Lamb's Hotel.

MILLGIRLS should advertise in Telegraph and Post when looking for an apprentice.

NURSE-Housemaid, experienced, wanted. Mealliffe, 32 Rose Terrace, reformatory, wages expected. 5362

WANTED, young lad to learn baking trade. Must be 16 years of age. Apply Laing, Blackscroft.

Money.

CASH FOR BUSINESS, HOLIDAYS, or DEBTS.—Our system is the most successful. Free on request. Business required. I am originally established, and registered under the Act of Parliament, to lend £5 to £5000 without Guarantors, Publicity, or Money-Lender Methods. Business is the cheapest obtainable, and fits everything to suit the requirements of my clients. Many repayments under consideration, may help repay interest (show) should enough for full particulars showing how I advance large sums at a few rates of interest, enabling them to pay off existing loans, and convert a weekly burden into a manageable repayment. STUART CURZON, 59 DOCK ST., DUNDEE.

AVOID Firms who demand Fees, as no genuine business ever does. £5 to £500 advanced on personal security on the following terms:—
£5 10s. repay £6. £30 Repay £11
£20 Repay £22. £50 Repay £55.
Larger sums in proportion. No delay; cash sent when cash actually advanced. Prospectus free. NATIONAL FINANCE CO., WHITEHALL-CHAMBERS, DUNDEE.

Furnished Apartments to Let.

COMFORTABLE bedroom and parlour-bedroom to let, 26 Victoria St., top flat, right. 5334

ROOM, share or private, English cooking; terms moderate. Clarke, 23 Tom St. 5146

Houses, &c., to Let.

ROOMED, also detached house, with every convenience, to let in substantial property corner of Church and Lochiage St., Esk. £11 11s 1d per month, including all tenants' rates and taxes; no charge for gas, electric light or water (inclusive), washing-house and drying loft. Apply A. Stewart, 2 Esk St. 5348

A Vacant house is not profitable to the landlord. An advertisement inserted in Telegraph and Post will help you get it let.

Education.

SUMMER SESSION
In Business Training for Youths and Young Ladies. Practical Supervision and Instruction. Personally, Shorthand, Typewriting, Book-Keeping, &c. Now Enrolling. Inc Prospectus.
BRUCE'S BUSINESS COLLEGE, 15 Albert Square.

COMMERCIAL EDUCATION.
Superior Preparation under Experts in Day Classes and Evening Classes. Enrolling Now. Full Advice Free from
PATON'S COLLEGE,
30 REFORM STREET, DUNDEE. 5157

Miscellaneous Wants.

ALL classes cast-off clothing, boots bought. Mr. Mya Barber, 152 Overgate. Letters, postcard promptly attended to. 5360

CAST-OFF clothing bought; books, carpets, Letters, postcard promptly attended. Mr. Mya Barber, 152 Overgate. 4880

SECOND-hand Pianos and Organs Wanted—Parties disposing of instruments will receive full details to cash. 4205 Courier. 5148

Miscellaneous Sales.

CABBAGE Plants.—Excellent Stocks Warranted—Early Large Yorks, large or dwarf, 2s 6d per 100, 2s per 1000, 5s 6d 10,000; Brussels sprouts, 2s 6d 100, 4s 6d 1000; Cauliflower, 6d each. Cash with order. Bags free. Gillet, North Inch, Perth. Prize-winner, largest plant grower in Perth. 5361

EASYCHAIR, overmantel, child cot, Kitchen chairs, pictures, cheap. Duncan, 23 Ogilvie St. 5302

FOX'S, Dunmurchan (black), a little beauty, lovely coat, and a perfect house pet; cheap. 33 Gourdie. 5277

GENT'S cycle, 1912 model, unscratched, with 2 Sturmey-Archer 3-speed gear, £4; world 12. 5343 Telegraph. 5148

PIANO BARGAINS.
STOCK-TAKING SALE.

CRAMER iron-framed 7-octave pianette, in oak case, £22. Methven Simpson, Ltd., 22 Reform St.

HAAKE overstrung upright piano, rosewood case, in fine condition, £19 10s. Methven Simpson, Ltd., 22 Reform St.

POHLMANN walnut cottage piano; 35 guineas, £22. Methven Simpson, Ltd., 22 Reform St.

PIANOS AND ORGANS
AT
LARG & SONS.

SECOND-HAND and slightly used pianos by the most famous makers, from £5 to £50; genuine bargains taken in exchange or returned from hire, all warranted 20 years. It will well repay you to inspect them. Cash or easy terms. Liberal allowance for pianos in exchange.

COLLARD & Collard pianoforte (second-hand), rosewood case, very perfect condition, guaranteed; 40 guineas for £13 10s. Larg & Sons, Whitehall St.

GENUINE "His Master's Voice" gramophones. In stock, everything connected with the gramophone; records and accessories of every kind; 25,000 records for selection. Illustrated catalogue free. Absolutely the finest gramophone service. Larg & Sons, Whitehall St.

Business Intimations.

ACNE, Blackheads, Eczema, Psoriasis, &c.—Sufferers write or consult D. J. M'Kinlon, skin specialist, 131 Hawkhill, Dundee. 4383

BABY Carriages.—Great variety; latest designs; very moderate in price. Inspection invited. 5272 Lawers, Arcade, King St.

HODGE, watch expert, 2 King St.—Troublesome watches and watches accurately repaired. 5190

M. PHERSON, 53 Princes St., for first-class watch repairs. All work guaranteed.

RUPTURE trusses, shit all cases, carefully made and fitted. Albertyn, 91 Nethergate. 5423

SPRING medicine, sarsaparilla—make it at home. Packet, with instruction, free by post. Johnston & Adams, chemists, Dundee. 4366

WIVES and Mothers Page, in the "People's Friend" should be read by every careful homekeeper.

If you are thinking of
Buying Furniture

won't you give us the privilege of proving the exceptional quality and modest prices of our goods? Furniture is not for a day or a year, so why risk chances of disappointment.

Woodhouse Furniture actually costs less than ordinary furniture. You would like it in your home because of its handsome appearance and luxurious ease. It is well built, refined, and solidly built. In your home it will express your ideal of real comfort and beauty. You will never worry or seeing it as in the case with some furniture. A thing of beauty is a joy for ever.

Woodhouse prices are actually cheaper than ordinary furniture. Nothing will convince you more than a personal visit and a 5 minutes' tour of inspection through the showrooms. No immediate outlay necessary. Woodhouse's equitable system of graduated payments is a real boon. It has not the disadvantage usually associated with easy payment systems. It will pay you to investigate.

Write for Illustrated Catalogue.

Jas. Woodhouse & Son,
The famous house furnishers for Cash or Credit.
79 Murraygate (Corner of Cowgate), Dundee.

Public Notices

IN AID OF SICK CHILDREN'S HOSPITALS.
GRAND
TWO DAYS' SALE,
FRIDAY AND SATURDAY
(THIS WEEK),
IN
GILFILLAN HALL, DUNDEE,
UNDER AUSPICES OF
"PEOPLE'S FRIEND"
"LOVE DARG,"
TO BE OPENED
ON FRIDAY, AT NOON,
BY THE
COUNTESS OF STRATHMORE.
ON SATURDAY, AT NOON,
BY
LADY LENG.
FINE ASSORTMENT OF PLAIN AND FANCY ARTICLES, CROCHET, KNITTED GOODS, WOOD WORK, METAL WORK, &c., &c.
ADMISSION FREE.

MILL and Factory Union—Lockout: Parmentars, Wednesday-Sixs, after 7; Thirlestanes, Sharp's, Grove, Baltic, Tayberg, Hillbank, Dye & Bleach, after 12; Dura Works, Baxlewell, Quarry Mill, Albert Mill, after 2; Grant & Baxter, Bank Mill, Lawson, Bell Mill, after 4. If working, all after 7.—Henry Williamson, 3 Lochard's Lane.

Meetings and Lectures.

MASONIC.—Lodge Caledonian (234) meets tonight, Temple, 7.45. Important business. Auditor's report. 5352

A LECTURE.
Illustrated by
KINEMACOLOR
(Natural Colour Moving Pictures)
AND COLOURED LANTERN VIEWS
Will be given at the
KINNAIRD HALL, DUNDEE,
On THURSDAY, 11th April, 1912.
Commence at 8. Doors Open at 7.15.
Baillie WILLIAM FORWELL, J.P., in the Chair.
ILLUSTRATING WELFARE WORK AND NOVEL METHODS IN THE MODEL FACTORY OF THE NATIONAL CASH REGISTER CO., DAYTON, OHIO, U.S.A.
Of Interest to Manufacturers, Shopkeepers, Shopkeepers' Assistants, and the General Public. All Invited.
TICKETS FREE and SEATS RESERVED on Application to
P. R. CROMBIE (Local Agent),
The National Cash Register Co., Ltd.,
125 Barrack Street, Dundee.
Telephone No. 1367.

Entertainments.

HER MAJESTY'S THEATRE.
Managing Director—Mr ROBERT ARTHUR.
TO-NIGHT, at 7.30 (MATINEE SATURDAY, 2.15), Miss HILDA TREVELYAN and Mr EDMUND GWENN
In J. M. BARRIE'S GREAT PLAY,
"WHAT EVERY WOMAN KNOWS."
Miss HILDA TREVELYAN
In her original part of "Maggie Wylie," and
Mr C. M. HALLARD
as "JAMES MADDEN."
NEXT WEEK
Mr ARTHUR HARDY'S CO. in Lewis Waller's Great Success from the Globe Theatre,
"A BUTTERFLY ON THE WHEEL."
Box Office (Messrs Paterson), 10 to 5. Tel. 786.

KING'S THEATRE. TWICE NIGHTLY.
DUNCAN & GODFREY,
London's Popular Cockney Couple in "A Coster's Wedding."
TORINO, ROLANDO MARTIN,
Peer of American Jugglers, Comedian.
ROYAL MERRY FOUR,
Harmonious Comedians and Dancers.
DOLLY ROSE, KINGSOFF.
FRANCE & STEWART
In their American Racing Comedy.
THE HUDSONS, Continental Acrobatic Artistes.
FARR & FARLAND,
Comedians.
Booking at Theatre Daily, 11 to 4. Tele. 1950.
NEXT WEEK—The Engagement of the Season,
HARRY FRAGSON
In Song and Story.
Direct from the Alhambra, Paris.
BOOKING OFFICE NOW OPEN.

GAIETY. TWICE NIGHTLY.
TO-NIGHT—Play Dick Whittington for You,
"THE OLD HOME."
PRICES—3d, 4d, 6d, 1s.

PALACE. 7 and 9.
B. B. JAMES.
TO-NIGHT—Splendid Programme Full of Star Pictures—Christopher Columbus, the Meeting of the Ways, On the Stroke of Three, Red Star's Honour, and many others.
Next Week—TO-DAY, 2.30 to 10.30. Dundee.

ELECTRIC THEATRE.
BEATRIX DESTY. PICTURESQUE BRITTANY.
HILDA SEARTS, REPUTE—Sensational STORY OF THE WEST.
GRAND NATIONAL 1912.

GRAND gymnastic display and competition, Gymnasium, Ward Rd., Wednesday first, commencing 7.45 p.m. Tickets, 6d and 1s. 5193

MME. PASCOLI.—Gifted Astrologer, Palmists, 130a, Cowgate, 11 to 8. Closing Saturday. Next week, Beach House, Beach Crescent, Broughty Ferry.

PALMISTRY.—Mme. Eclare, the American society clairvoyant-palmist, has opened her permanent parlours at 68 Murraygate, Dundee. Fee from 1s.

THE MINIMUM
OF WORRY
COMBINED WITH
THE MAXIMUM
OF PLEASURE
AND COMFORT
IS ASSURED TO RIDERS OF
Bates TYRES
FOR CYCLES AND
MOTOR CYCLES.
The following Agents sell give you full particulars:—
DUNDEE.—P. T. Jackson, Victoria Road.
N. P. Mann, King Street.
J. M'Kenzie, Hawkhill.
A. Small, Hawkhill.
LOCHEE.—G. M. Bain, High Street.
BROUGHTY FERRY.—P. Kinninmonth, Brook St.
A. Buncan, Brook Street.
MONIFIETH.—J. Wallace, Maule Street.
CARNOUSTIE.—J. Gilbert, Dundee Street.
ARBROATH.—A. Cobb, Tollbooth, Dundee Road.
D. Robbie, Brechock Bridge.
FRICKHEIM.—E. Sittie, Gardyne Street.
COLLISTON.—A. Campbell, Feus of Colliston.
FORFAR.—G. Bruce, East High Street.
W. M'Intosh, Academy Street.
D. M'Nicol, East High Street.
KIRRIEMUIR.—J. Boyd, Bridge Street.
C. S. Irvine, Glengate Street.
BANSIE.—I. & D. M'Intosh.
ALYTH.—A. Edwards, Airlie Street.
COUPAR ANGUS.—J. Campbell & Co.
G. Gardiner & Co., Union Street.
PLAIRGOWRIE.—J. Harper, Perth Street.
J. Small, Alexandria Place.
BURRELTON.—A. Murray.
PERTH.—W. Ross, North Methven Street.
J. Christie, Camel Crescent.
J. M'Farlane, South Methven Street.
F. Miller, High Street.
G. Nicholson, South Methven Street.
M. Shaw, High Street.
Perthshire Rubber Co., S. Methven St.

CHESS
PLAYERS
SHOULD SEND FOR BOOK
"200 GAMES OF CHESS,"
With Notes and Critical Remarks
(FRASER.)
PRICE, 2/6 POST FREE.
D. C. THOMSON & CO., LTD., DUNDEE.

£1000 FREE INSURANCE.—Every week in the WEEKLY WELCOME will be found a Free Insurance Coupon for £1000 available for Railway Passengers. Full particulars in each week's issue.

All Women's Votes are given for
GOLDEN SHRED
MARMALADE
and there's nothing the men and children like better for breakfast.
ROBERTSON—ONLY MAKER.

A PENNY
will convince you of the superiority of
ABDINE
The Gold Medal Fruit Drink.
Over All Other Health Beverages.
"Abdine" is a Refreshing and Invigorating Tonic for all ages. No Home should be without a supply.
Sold by all Grocers, Chemists, &c., in 1d Packets.
Boxes (12 Packets) 1s. 1d post free from
D. M'GLASHAN, 12 West End Place, Edinburgh.

"G. J."

WHAT do these letters mean? Are they the initials of a friend of yours, or of a new society? Do they mean anything to YOU? WILL they mean anything to YOU? Think it over. The more you think, of course, the greater will be your interest in what will appear in our next issue.

"G. J." you exclaim. "Yes G. J." is my reply.

Hadn't you better satisfy yourself on the point of what these mystic letters mean? Take it from me they mean something of tremendous importance.

Whatever you do you must be at the "SATURDAY POST" this Saturday. I'll say no more.

"UNO."

THE EVENING
Telegraph and Post.

THE END OF A LONG TALE.

At last we appear to have reached the end of a tale that has been altogether extended to too great a length.

Operations in the coal fields of England for a week or more have been in process of gradual resumption, and even in Fife, where the great majority of the men have been somewhat averse to accepting the conditions, practically the whole of the miners are to-day at work. It is a curious circumstance that the men who were responsible for most of the rioting and outrage that called for the importation of large bodies of police from other centres were the first to resume. In other cases the men have followed the plan of formally meeting and deciding to go back in terms of resolution. In this respect they have shown that they know how to conduct their business properly.

The effect of the resumption all over should very soon manifest itself. Already the country is beginning to feel the benefit of the somewhat extended train service, and within the next few days we should be well on the way toward attaining to the normal condition of things.

It has, however, been a somewhat costly object lesson. It is one in which all have had to share. It has hit the poorest person in the land even more perhaps than the wealthy capitalist, who is to a certain extent in a position to prepare for such an emergency. It is a matter for grave consideration how far it is right and just that all should be made to suffer in the cause of a few. The question is one that demands the attention alike of the politician and the student of our social system.

THE MARRIAGE OF THE UNFIT.

Should marriage be solemnised between parties whose general state of health renders such union undesirable in the interests of their offspring?

The question, the study of which has hitherto been largely confined to medical authorities, has been brought under the public notice by the action of the Dean and Chapter of the Cathedral of St Peter and St Paul in Chicago. The regulations which are now being put in practice there provide that no couples will be married unless they can produce certificates from their medical advisers that they enjoy good health and are neither mentally nor physically deficient.

There is certainly a good deal to be said in favour of such action. At present the marriage of consumptives or persons suffering from any incurable or communicable disease, of weak-minded persons, of deformed or crippled persons, is sanctioned by the law. Consequently we have growing up children who have inherited from their parents their mental deficiencies, their diseases, or their deformities. This is unfair to the children. They are handicapped in the battle of life. They are more or less a burden upon the country, and they serve as vehicles for the transmission and continuation of their particular defects and weaknesses.

We fill our land with costly sanatoriums, with palatial establishments for the treatment of the feeble-minded; we adopt every method known to medical science for the treatment of disease, but this is merely curative machinery. Would it not be more logical, more in conformity with the stage in civilisation at which we have arrived, that the stream should be arrested at the fountain head? The question is certainly one which is surrounded by difficulties. It is at the same time one that merits the earnest consideration of all interested in the real welfare of the country.

IS YOUR DIGESTION GOOD?

The New Non-Alcoholic Beverage, "O-T" will greatly improve your digestion. Drink "O-T" with water or minerals at meals or sip neat after meals; the first drink will convince you that "O-T" is doing good.—Advt.

By consuming a dozen penny buns and three pints of ale in fifteen minutes a London market porter yesterday won a wager, consisting of two live pigeons, a cigar, and a shilling.

A motor car from Braemar for Blairgowrie yesterday had several times to be cut out of heavy snow wreaths on the Cairnwell, and arrived at Blairgowrie with the wheels and lamps encrusted with snow

EXAMINING THE DUNDEE FIRE STATION.

A deputation from Keighley, including Alderman Best, Councillors Robinson and Coleman, and Chief Officer Marlton, visited Dundee to inspect the new fire engine. Our photo shows the deputationists, with Captain Weir and Convener Neave, together with a representative of the Argyll Motor Company, at the fire station.

BLOCKADE OF RED SEA COAST.

Position of Neutral Vessels.

The British Foreign Minister has received a telegram from H.M. Ambassador at Rome stating that an official notification from the Italian Government, dated the 5th inst., declares an extension of the blockade of the Ottoman Red Sea littoral from the 8th inst. form Ras Isa to a point of the coast north of Loheia, situated 15.40 N. lat. and 42.45 long E. of Greenwich.

Apored of five days, dating from the commencement of the blockade, will be allowed to neutral ships within which to leave places now blockaded.

Neutral vessels proceeding to the sanitary station at Kamaran in connection with pilgrims to Mecca will be able to approach the island by a passage from the south side under the supervision of the blockading squadron.

SERIOUS ACCIDENT AT SHAM FIGHT.

Young Lad Loses His Hand.

During a sham fight between the Woking and Cranleigh companies of the Church Lad's Brigade at Harsell a serious accident occurred through the firing of a gun.

A 7-pounder gun belonging to the Woking Contingent had been fired, and was being reloaded by Lance-Corporal Eric Redgrave, aged 19, when the blank charge suddenly exploded.

Redgrave's right hand was badly shattered. He was taken to the Cottage Hospital, where it was found necessary to amputate the hand at the wrist.

STOP PRESS.

Wear coal tickers were killed at sea to-Boro' today by a landslip.

PREPARING FOR SUMMER SEASON AT PERTH.

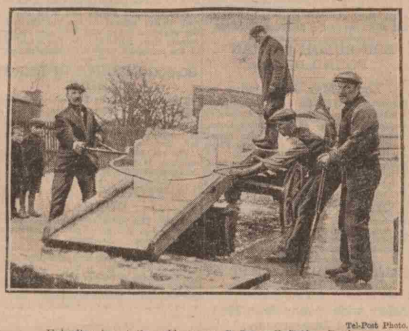

Tel-Post Photo.

Unloading ice at the cold storage, St Leonard's Bridge, Perth.

COWS BURNED TO DEATH IN FARM FIRE.

Scene inside the byre at Pitcog Farm, Perthshire, where thirty-five cows were roasted alive

BARONET'S MISSING SON

Said to be "Roughing It" in South America.

New-York, Wednesday.

A story printed here to-day suggests that Lieut. Hesketh, late of 9th Lancers, whose whereabouts have been unknown to his family since October, 1910, may possibly be alive in Wyoming.

It seems that Dr Woodard, of Gillette village, near the South Dakota border, has fallen in with an Enclishman who says he is the second son of Sir Thomas Hesketh, and has been roughing it in South America.

He had come West to seek his fortune, as his grandfather on his mother's side, Senator Sharon, did half a century ago.

Dr Woodard telegraphed to the New York World asking whether any Englishman answering the following description is missing:—

"A man of about 30, with black curly hair, slightly grey, and blue eyes, 6 feet tall, gives the name of Frederick Fermor Hesketh, his a military bearing, and is highly cultured."

The doctor accidentally met the stranger in Fromberg, south of the Northern Pacific Railway, in Montana. He looked as if he had been suffering privations, so Dr Woodard, acting the part of the good Samaritan, paid his night's lodging, gave him three dollars, and secured him a job on Sullivan's sheep ranch, within five miles of Gillette.

He had no means of identification beyond his word, but Dr Woodard thinks there is little doubt that he is Lieut. Hesketh, as he claims, for he is obviously a soldier, and talked freely of his grandfather who built the Palace Hotel in San Francisco.

SEDDON'S HIGH HOPES.

Petition to be Presented this Week.

Thousands of people are still signing the petition for Seddon's reprieve, and 29,452 signatures were received from Bristol, whilst another huge bundle has arrived from Manchester.

One form which has also arrived bore the names of six London County Councillors, including Lord Haddo and Mr Frank Smith, and also the names of several M.P.s. Another form bore the names of fifty English residents in Paris, whilst letters and signatures to the petition have also been received from Italy and Turkey.

Mr Saint, Seddon's solicitor, has received a communication from the Home Office during that the petition would be presented by the end of the present week. Meanwhile, said Mr Saint, Seddon remains extraordinarily cheerful, and refuses to believe that the Home Secretary will allow his execution to take place in the face of such "unconclusive evidence."

PASSENGERS ON THE TITANIC,

THE LARGEST VESSEL IN THE WORLD,

May Enjoy a Two-Mile Stroll on Deck.

The White Star liner Titanic, the largest vessel in the world, left Southampton to-day on her maiden transatlantic voyage to New York. She is a vessel of 46,328 tons, and embodies the latest developments in shipbuilding skill.

Although essentially similar in design and construction to her sister ship, the Olympic, she is an improvement in many respects. She possesses greater first-class stateroom accommodation, both on the top or boat deck and on the upper promenade deck. The passenger on the Titanic may keep himself fit by exercise in the gymnasium or by a game in the squash racquet court, proceeding to the Turkish, electric, or swimming baths, and then finish with a two-mile stroll on the spacious decks, rising from one to the other by electric lifts.

The millionaire can have a parlour suite, consisting of two bedrooms, sitting-room, private bath, and servants' rooms, with a private promenade deck, at a cost of £870. The steerage passenger can journey to the country of his hopes for the modest sum of £7 15s, and at the same time have greater comforts than the first-class passenger had thirty years ago. The full complement of the Titanic is as follows:—

Saloon passengers, ...	750
Second-class passengers, ...	500
Steerage passengers, ...	1100
Crew, ...	800
	3150

All the magnificent decorations of the Olympic have been repeated on the Titanic. The huge first-class dining saloon will accommodate 550 passengers at a time, while the reception room and the restaurant represent the last word in luxurious furnishing.

There are, of course, many other lesser-priced suites, though the cost still runs into hundreds of pounds for the single voyage, which saloon passengers can have; while for those who only require a first-class berth the lowest charge is £28 with meals, or £23 without meals.

The provisioning of so big a vessel runs into considerable figures. In the busy summer and early autumn season, when Americans are either coming to or returning from Europe, the stores needed for each trip are approximately as follows:—

Fresh meat (lbs.)	40,000	Mineral waters (bottles),	12,000
Fresh eggs,	36,000	Ale & stout (doz.),	10,000
Poultry (lbs.),	30,000	Wines (do.),	15,000
Potatoes (tons),	40	Chinaware (pieces),	25,000
Fresh milk (pints),	1,000	Glass (do.),	20,000
Fresh cream (pints),	1,200	Electroplate (do.),	25,000
Sugar (tons),	2	Cutlery (do.),	5,000
Tea (lbs.),	1,000	Plates and dishes	
Flour (barrels),	500	(do.),	21,000
Cereals (lbs.),	10,000		

For just a year the Titanic will reign supreme as the largest vessel in the world. Then her pride of place will pass to the new ship the Imperator, which the Hamburg-American Line is building, and expects to put into service in April or May next year. Her tonnage in round figures will be 50,000—to the Titanic's 46,328—and she will include parlour suites with private deck promenades (the latest lure for the multi-millionaire) amongst her attractions.

The Cunard liner Aquitania, now building at Clydebank, Glasgow, is also a vessel of 50,000 tons. The following table compares the size of the chief liners:—

	Lgth., ft.	Tonnage.
Aquitania, Cunard,	901	50,000
Imperator, H'mb'g-Americ'n,	900	50,000
Titanic, White Star,	883	46,328
Olympic, White Star,	882	45,000
Mauretania, Cunard,	762	31,938
Lusitania, Cunard,	762	31,550

HOUSES TO LET
should be advertised in "Telegraph and Post." It is the quickest way to secure tenants.

Nettlebed Windmill, one of the most famous landmarks of England, situated on the highest point of the Chiltern Hills, four miles from Henley, was destroyed by fire the other night. The windmill is well known as a point of view with a wide prospect towards Wallingford, Oxford, and Windsor.

THE BANDIT HUNT.

ANOTHER ATTACK ON A CYCLIST.

An Important Discovery.

Paris, Wednesday.

The detective force, which is now carrying on its hunt for motor car bandits with great discretion than before, conducting its operations in comparative secrecy, has caused a sensation by announcing the discovery of part of the bandits' armoury.

This find is the outcome of several days close watching in an obscure corner of the Rue Martre. The police knew that Bellet had rented a small flat in the Rue Ordener, and a stone's throw of the scene of the attack on the bank messenger. The key was obtained from the door porter, and a search was made.

The chief discovery was a box containing three carbines of the same type as that which was found at Asnieres after the flight of the bandits from Chantilly.

They have since been identified as from the booty carried away by burglars from an American dealer in small arms established in the Boulevard Haussmann. In all nine carbines were taken, so that the bandits may now have five more in their possession. The three carbines M. Guichard discovered two days after his attack were found in a quiet corner of Montpendonce, which was removed to the Bureau de Sureté for further examination.

The police are satisfied that they have the headquarters of Vallet, and that it was there in the month of January within a few hours' distance of the famous snap by the police was justified by events—that the police have never suspect any one who took holiday in Paris.

The police are confident that they will soon either Bonnot or Garnier within a day or two.

FORTUNE BEQUEATHED TO A DOG.

Angry Heirs To Take Action.

Paris, Wednesday.

A lawsuit, in which the parties are two angry heirs deprived of their inheritance by a handsome griffon dog which has deprived them of it, will be heard shortly in the Paris courts.

Mme. Stella Bela Czebo, who was a well-known Hungarian resident in Paris, died, leaving her money in Paris, her horses, her carriage, and an income of £400 a year for the maintenance of one small griffon.

She was very fond of dogs, and was in the habit of seen driving in the Boulevards every afternoon with half-a-dozen of them.

The griffon was her favourite.

But she leaves relatives behind her, and they are taking action for the disinheritance of the four-legged pet which decorated them in a comfortable income, some fine horses, and a beautiful house in the Avenue du Bois de Boulogne.

BALLOONISTS IN CUSTODY.

Frenchmen Detained in Germany.

Berlin, Wednesday.

"French Aeronauts Over German Territory" is the leading headline of the newspapers in Berlin. It refers to the two Frenchmen who were seen to pass over the Bavarian town of Kaiserslautern yesterday afternoon in the Mark of Brandenburg, a few miles from Berlin, and a French Aerostatique du Nord," at Lille, had left Paris yesterday afternoon in the Mark of Brandenburg, a few miles from Berlin, and a French other French balloonists are in custody at Schwabach, Bavaria, having come down in a balloon last night.

The party which arrived in the Mark of Brandenburg was punctiliously detained by the Burgomaster and allowed to depart.

The couple detained in Bavaria represent themselves to be a Parisian bank clerk and a tailor, who were making an Easter holiday cruise across the frontier. They say that which contained photographic apparatus, and crossed into Germany in the neighbourhood of Luxemburg.

LOVER'S TRAGIC DESPAIR.

Scene in a Cemetery.

Paris, Wednesday.

A young man named Alphonse Cuvelier, aged 25, accompanied his fiancee, Mlle. Becker, to her mother's grave at the Père Lachaise Cemetery.

They placed two wreaths on the tomb, and then the girl suddenly broke down in a fit of sobbing, and declared that she could never be his wife.

This appears to have affected Alphonse deeply, and, as they were about to leave the cemetery, he asked his sweetheart to do one thing not forget her mother for his sake.

The girl's indignation at such a request caused the unhappy young man to draw his revolver and shoot himself through the head.

His condition is despaired of, and his fiancee is suffering from severe shock.

WOMAN'S LOT.

Problem of a Wife as Reformer.

New York, Wednesday.

Much amusement has been caused by the verdict of Los Angeles Court in dismissing a suit for divorce brought by Mrs Verity Krocek, the lecturer and writer for "Home Beautiful." She charged her husband with cruelty, but the Jury, after listening to the latter's story of cold meat and baked potatoes, unanimously non-suited the plaintiff.

"If my wife," said the husband, "had tried to make her own home she would have no time of trotting round to do other people's, they ought to do, this trouble really would have arisen."

While the Jury were deliberating, Mrs Krocek penned a poem entitled "Woman's Lot," which concluded:—

To believe in the Jury you have hoped in vain.

In spite of the sudden shower, I leave
Which only shakes the lusterless
From off the growing flower.
Tattered, and bruised, and drooping,
Striving for Heaven known,
Felled not fallen by the wayside,
That
This is a woman's lot.

The non-suited family reformer greeted her husband with a smile, declaring he had won the case in no way detracted from his prestige, and had taught, adding "My little lesson has led an ideal life since my husband left home."

THE ROSS RIFLE DISPUTE.

Ottawa, Wednesday.

The Dominion Rifle Association has received to Mr Hughes, Minister of Militia, the report which the National Rifle Association of Canada shall be used at Bisley. Whether the Canadian team will cross the Atlantic depends entirely on the decision of the Minister and advisers.

In the meanwhile the Association is making the usual arrangements for a similar team, so that, in the event of the Ross rifle not arrived at in regard to the Bisley sights, it will be able to sail at the last moment.

CANALS IN A BALLROOM.

Paris, Wednesday.

The masked fancy dress ball, which is the feature of the past winter in Paris, promises to continue during half-a-dozen years to come. Several striking balls are projected. First and foremost is the great Venetian ball, organised on the Lord Dudley Shakespeare Coronation Ball in Paris, in aid of the Military Air Fund. The Comte de Chateaubriand is giving a thousand-and-one nights ball, which promises to be exceedingly brilliant.

It is reported that a Princess well known in Paris society intends to make her entrance riding on a real elephant, and accompanied by a train of coal-black negroes wearing full-dress and gaudy robes.

The young Duchess de Clermont Tonnerre is planning a Venetian ball, at which she will represent a miniature Venice with canals along which the guests will be rowed in gondolas, while the picturesque rowing of the medieval Venice will be prescribed for those present.

A copy of the rare Kilmarnock edition of the poems of Robert Burns printed by Hutcheson Wilson in 1786, was sold for £850 at the sale of the Allis Library in New York.

Image © D.C.Thomson & Co. Ltd. Image created courtesy of THE BRITISH LIBRARY BOARD.