ENVIONIX

TOXISENSE™

The Future of Environmental Intelligence.

- Instant Heavy Metal Detection
- Lab-Grade Precision (ppb)
- Cloud-Connected IoT Dashboard

ANYTIME. ANYWHERE.

What You Can't See Can Hurt You.

Traditional lab testing takes 7–14 days. By the time you get results, **the damage is done.**

Heavy metals like Lead (Pb), Arsenic (As), Chromium (Cr), and Iron (Fe) are infiltrating our food chain and water tables at an alarming rate.

FLOW OF CONTAMINATION

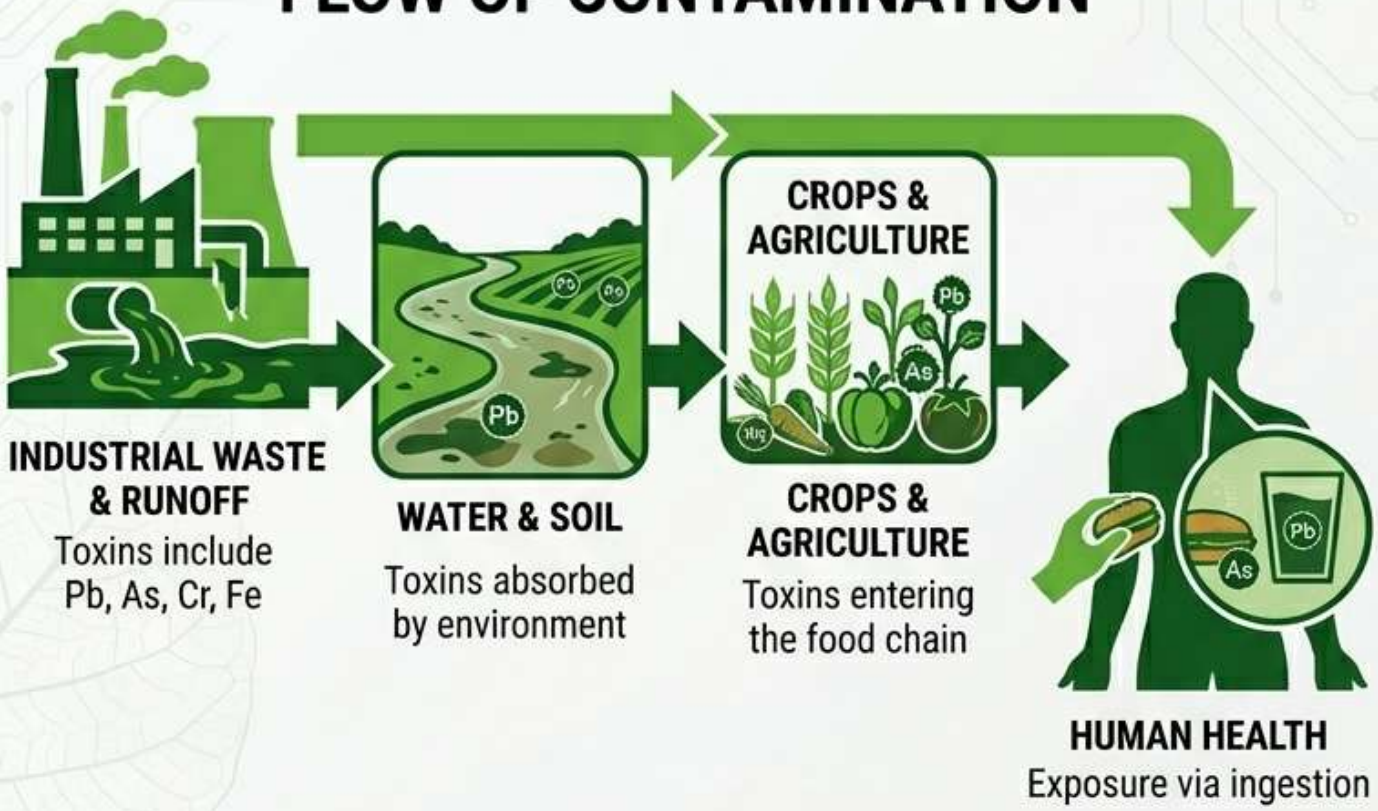

Envionix Labs is closing the gap between contamination and action.

ENVIONIX

Meet TOXISENSE™

A Portable Lab in the Palm of Your Hand.

Interactive Interface:
4.3" display showing real-time ppm levels.

Smart Loading Bay:
Easy-access sample chamber for liquid or soil extracts.

Rugged Portability:
Lightweight, impact-resistant casing for field use.

Visual Feedback:
Concentration of Heavy Metal Displayed Instantly.

ENVIONIX

Data-Driven Safety

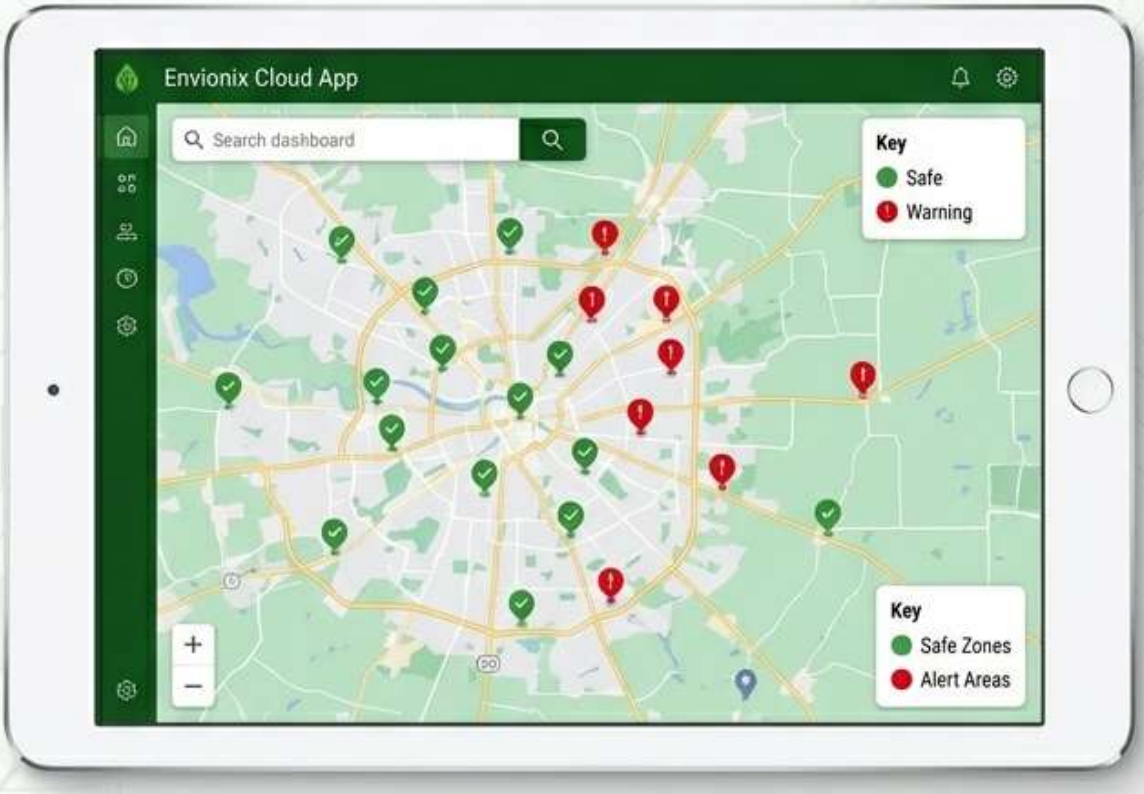

Key Pillars

Precision

High-sensitivity sensors capable of detecting concentrations as low as parts-per-billion (ppb).

Speed

Go from "Sample-to-Result" in under 5 minutes.

Cloud Ecosystem

Every test is automatically shared in cloud and synced for remote monitoring and heat-mapping in our app.

ENVIONIX

Industry Solutions (Who is it for?)

AGRICULTURE

Export-compliance testing for heavy metals in soil and produce.

INDUSTRIAL

Real-time monitoring of effluent treatment plants (ETP).

PUBLIC HEALTH

Rapid screening of drinking water in rural or disaster-stricken areas.

MINING

On-site environmental impact assessment and soil remediation tracking.

ENVIONIX

Specifications & Contact

Technical Specs Table

Feature	Specification	Icon
Parameters	Pb, As, Hg, Cr, Cd, Cu, Zn, Ni, Fe.	Pb As Cd Zn Fe
Power	USB-C Rechargeable / 10-hour battery life.	10
Connectivity	Wi-Fi.	

Company Info & Contact

Company Info.

Envionix Labs Private Limited.

Guwahati, Assam, India

Contact

Contact Details.

Web: www.envionix.co.in

Email: envionixlabs@gmail.com

Call to Action

Scan to request a live demo.

ANYTIME. ANYWHERE.