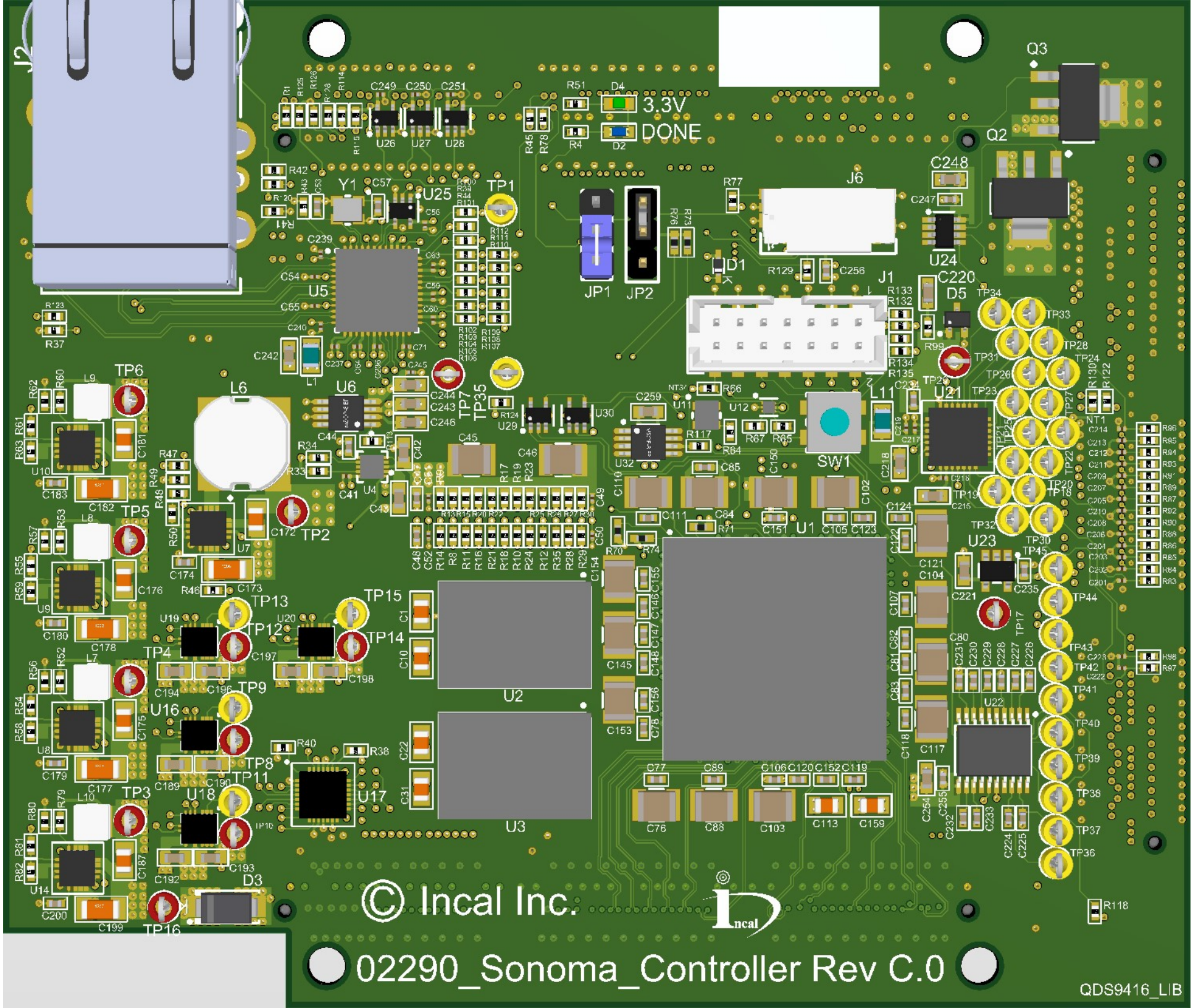
3.3V
DONE
© Incal Inc.
02290_Sonoma_Controller Rev C.0
QDS9416_LIB