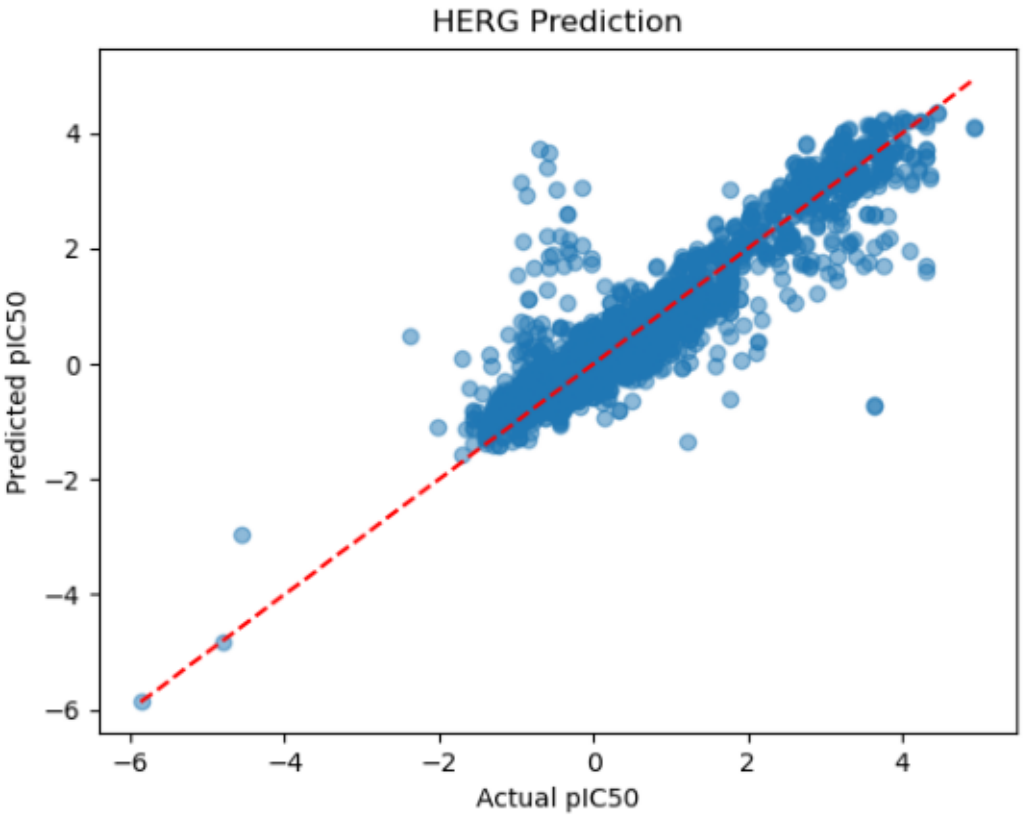
HERG Prediction
Predicted pIC50
Actual pIC50
4
2
0
−2
−4
−6
−6
−4
−2
0
2
4

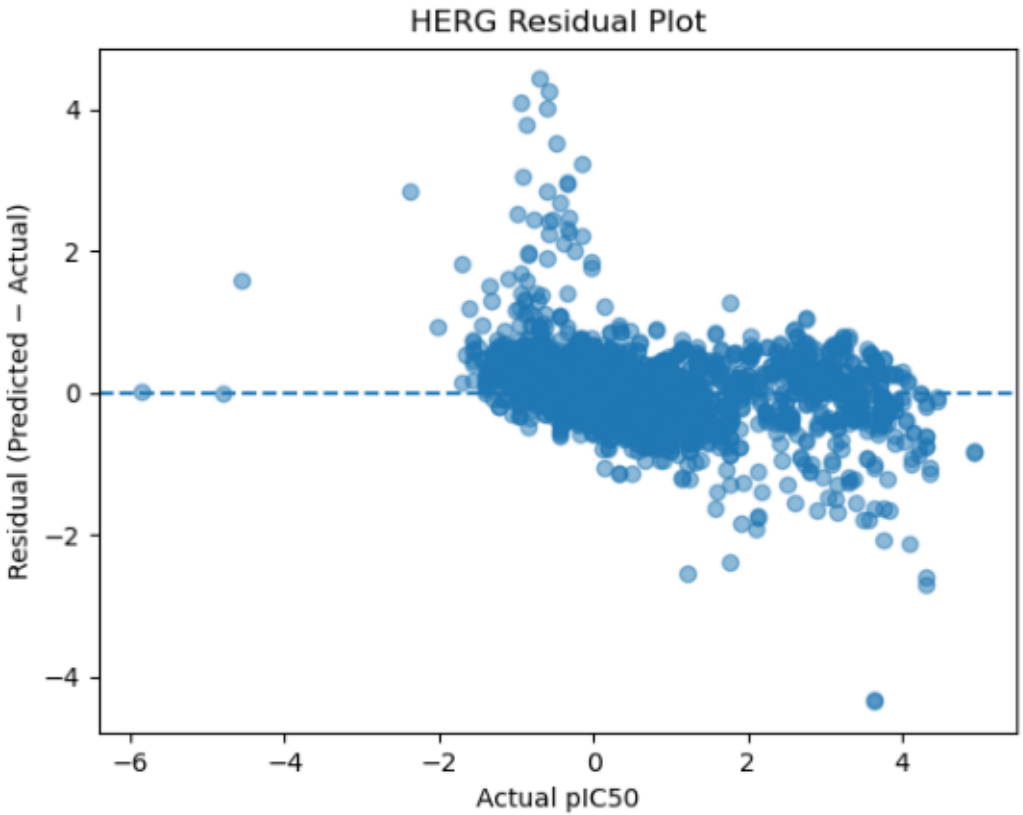
HERG Residual Plot
Residual (Predicted − Actual)
Actual pIC50
4
2
0
−2
−4
−6
−4
−2
0
2
4

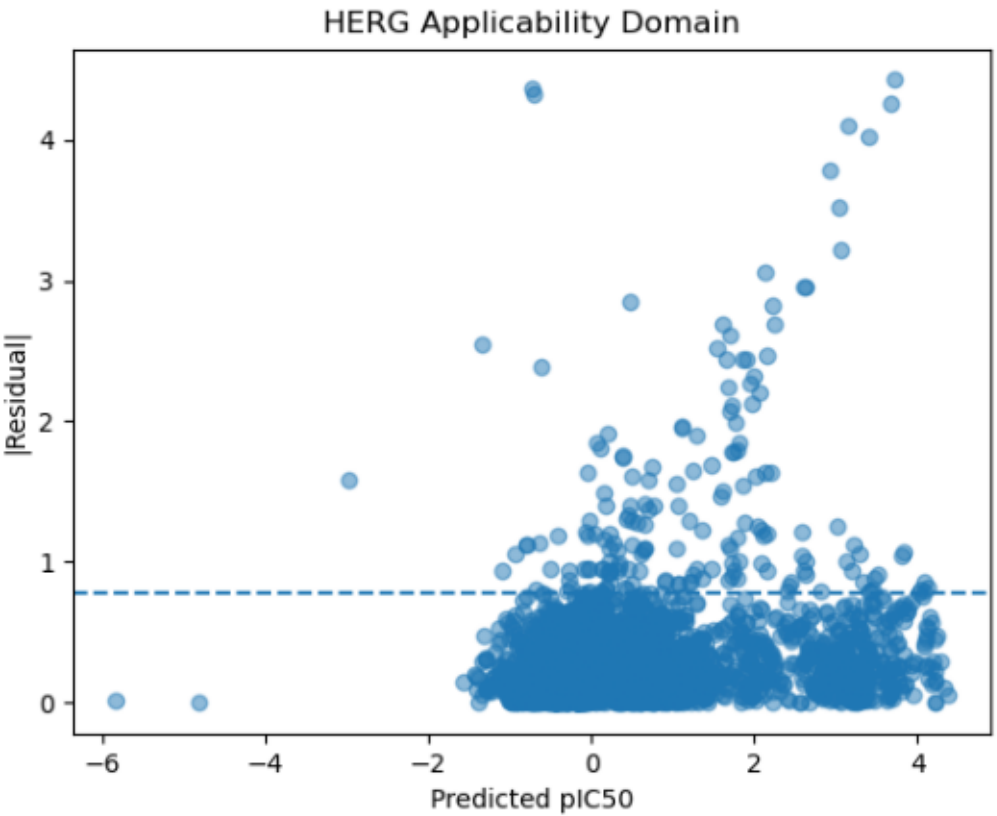
HERG Applicability Domain
|Residual|
Predicted pIC50
0
1
2
3
4
−6
−4
−2
0
2
4

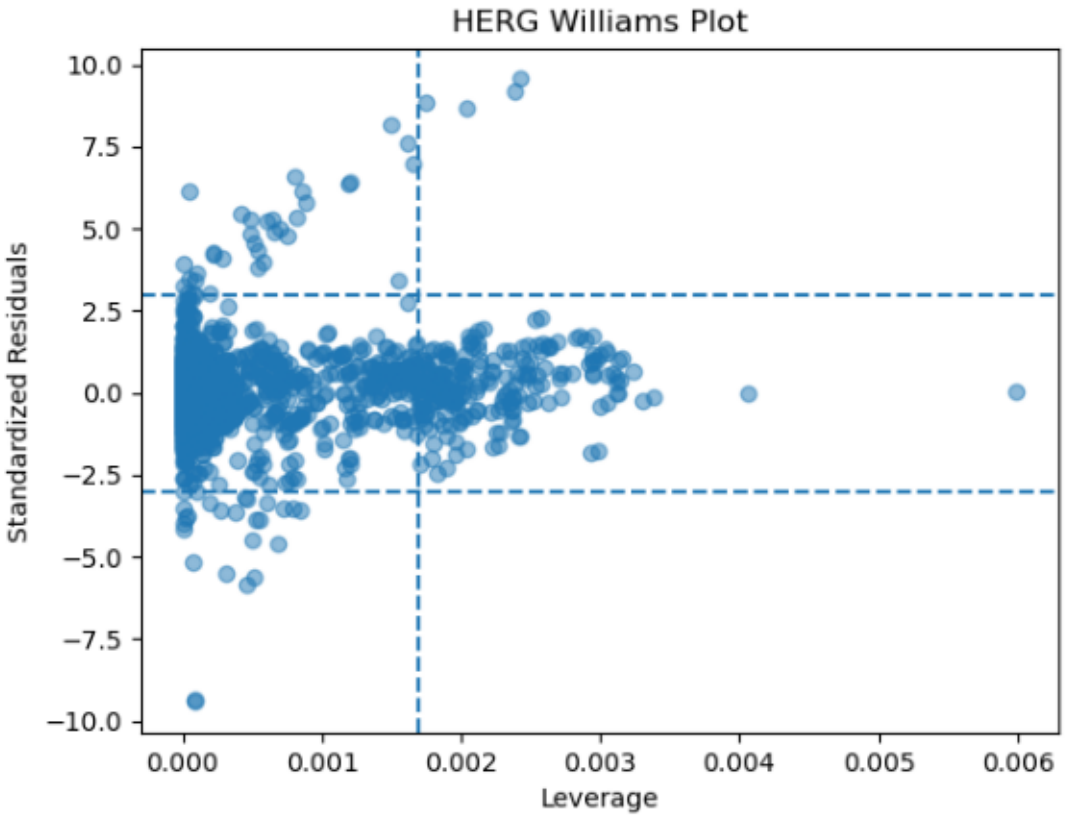
HERG Williams Plot
Standardized Residuals
Leverage
10.0
7.5
5.0
2.5
0.0
−2.5
−5.0
−7.5
−10.0
0.000
0.001
0.002
0.003
0.004
0.005
0.006

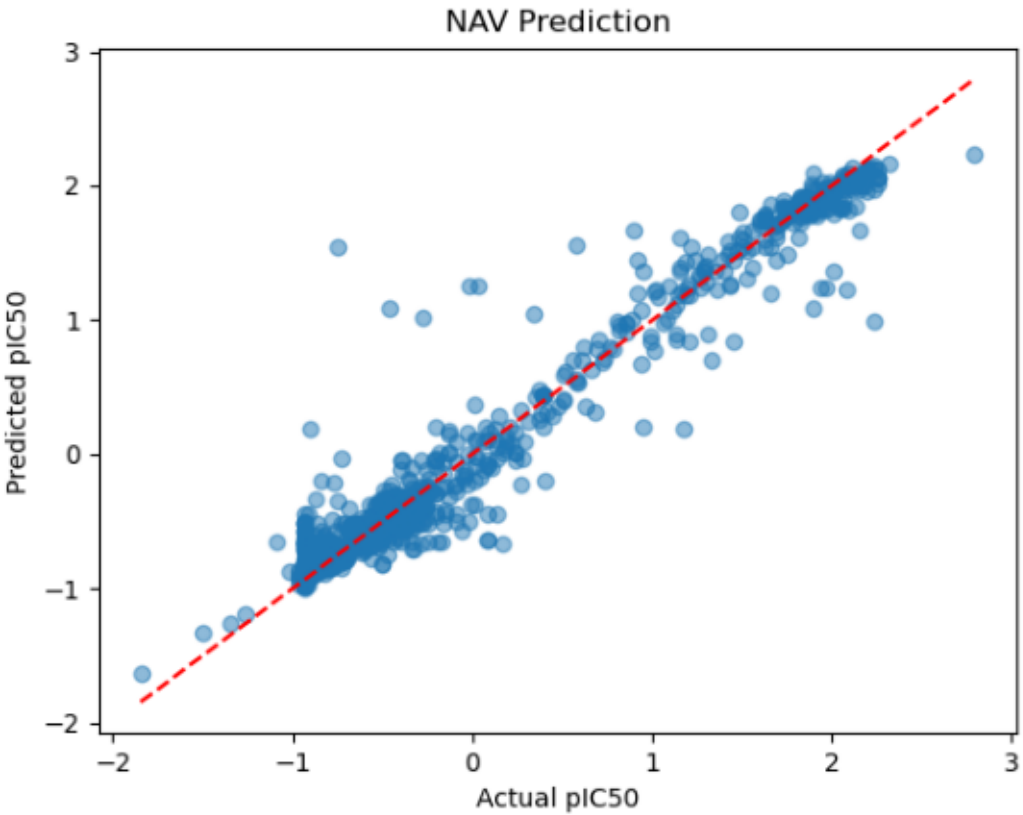
NAV Prediction
Predicted pIC50
Actual pIC50
3
2
1
0
−1
−2
−2
−1
0
1
2
3

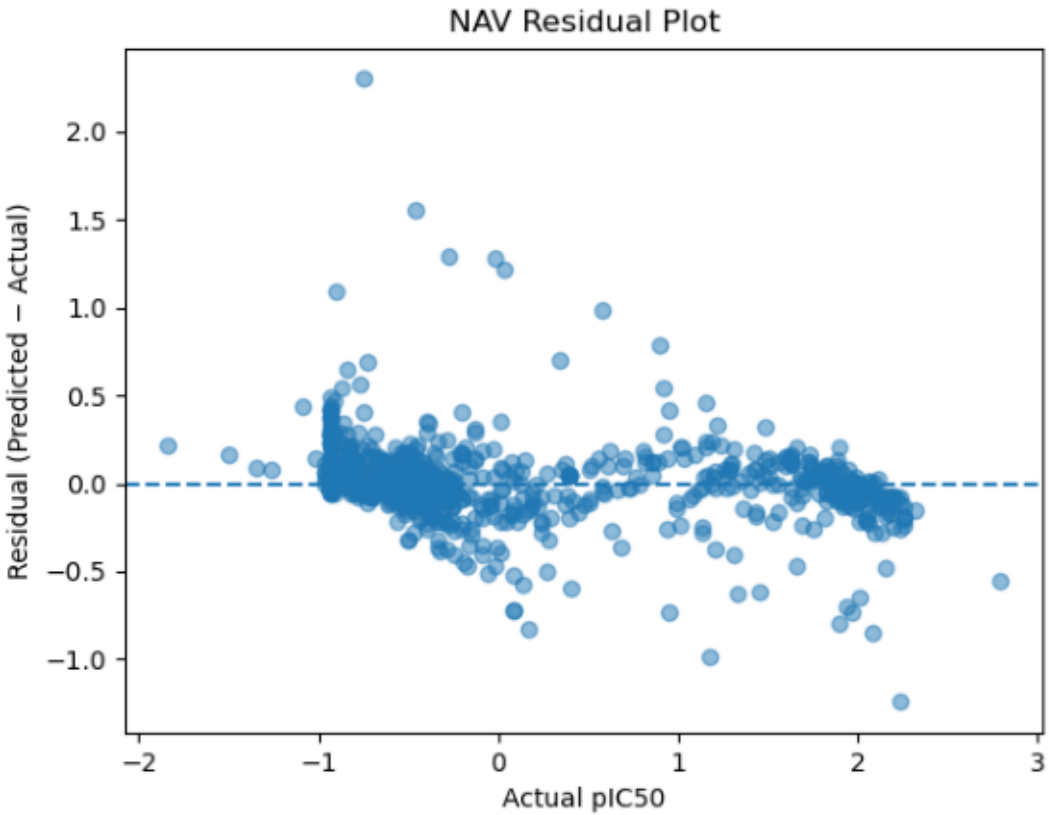
NAV Residual Plot
Residual (Predicted − Actual)
2.0
1.5
1.0
0.5
0.0
−0.5
−1.0
−2
−1
0
1
2
3
Actual pIC50

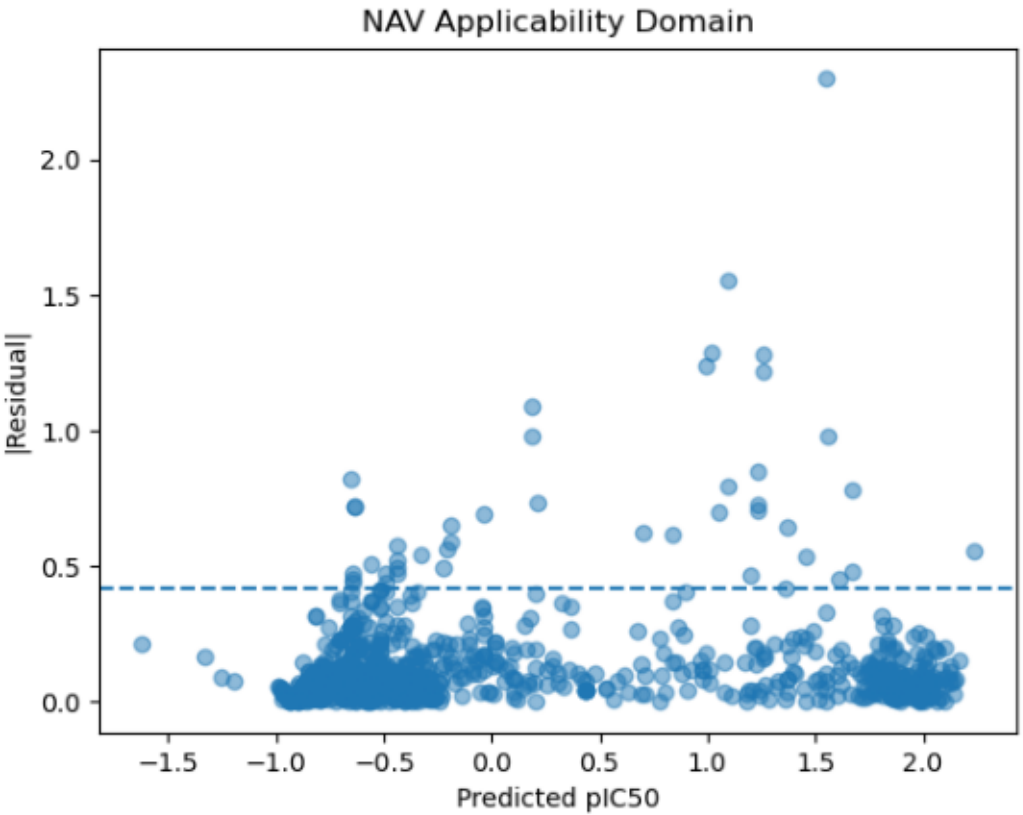
NAV Applicability Domain
|Residual|
Predicted pIC50
2.0
1.5
1.0
0.5
0.0
−1.5
−1.0
−0.5
0.0
0.5
1.0
1.5
2.0

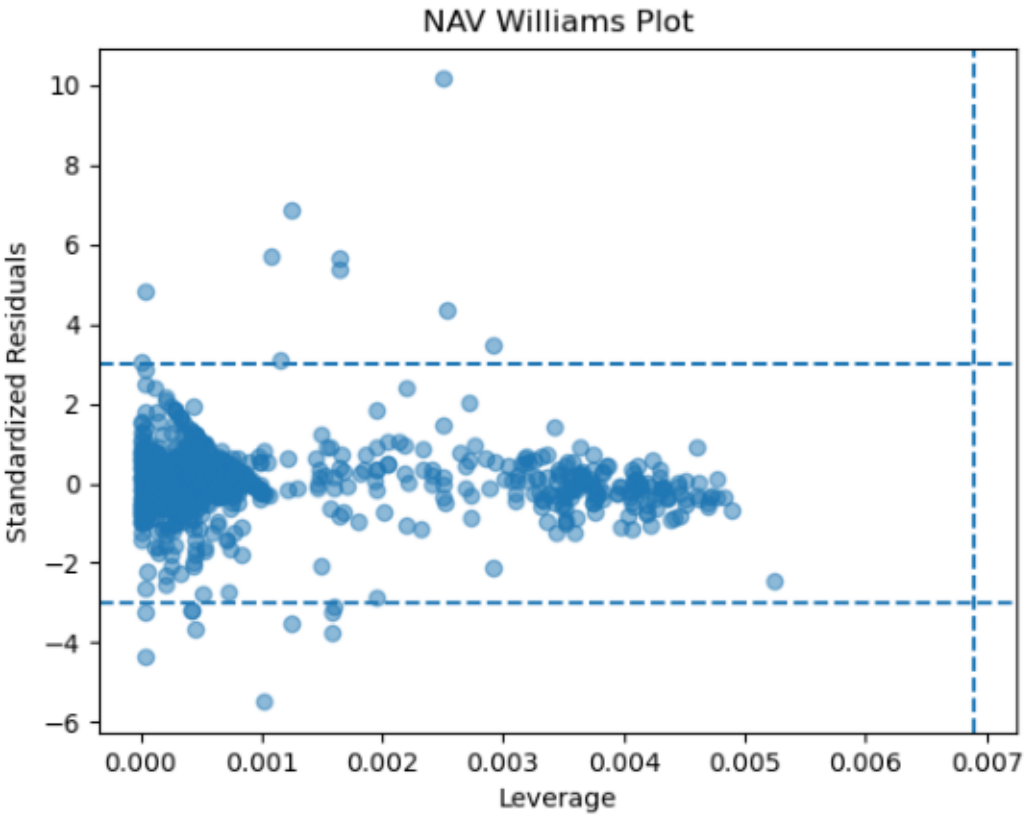
NAV Williams Plot
Standardized Residuals
Leverage
10
8
6
4
2
0
−2
−4
−6
0.000
0.001
0.002
0.003
0.004
0.005
0.006
0.007

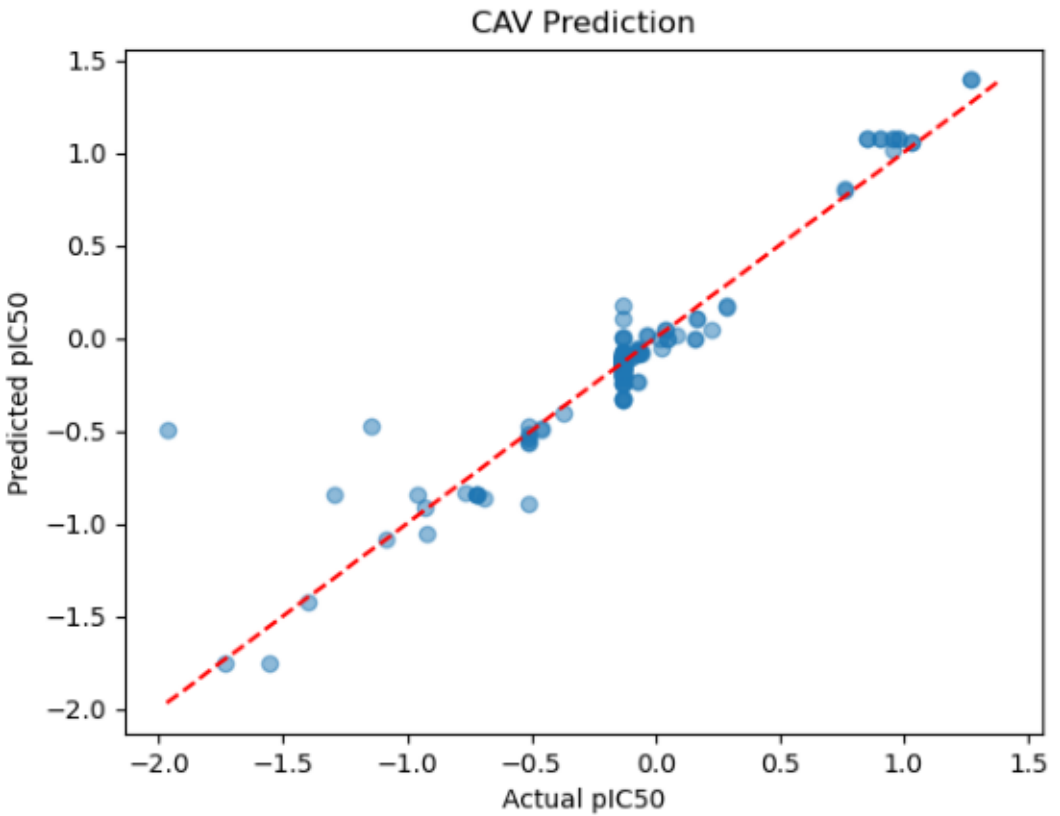
CAV Prediction
Predicted pIC50
Actual pIC50
1.5
1.0
0.5
0.0
−0.5
−1.0
−1.5
−2.0
−2.0
−1.5
−1.0
−0.5
0.0
0.5
1.0
1.5

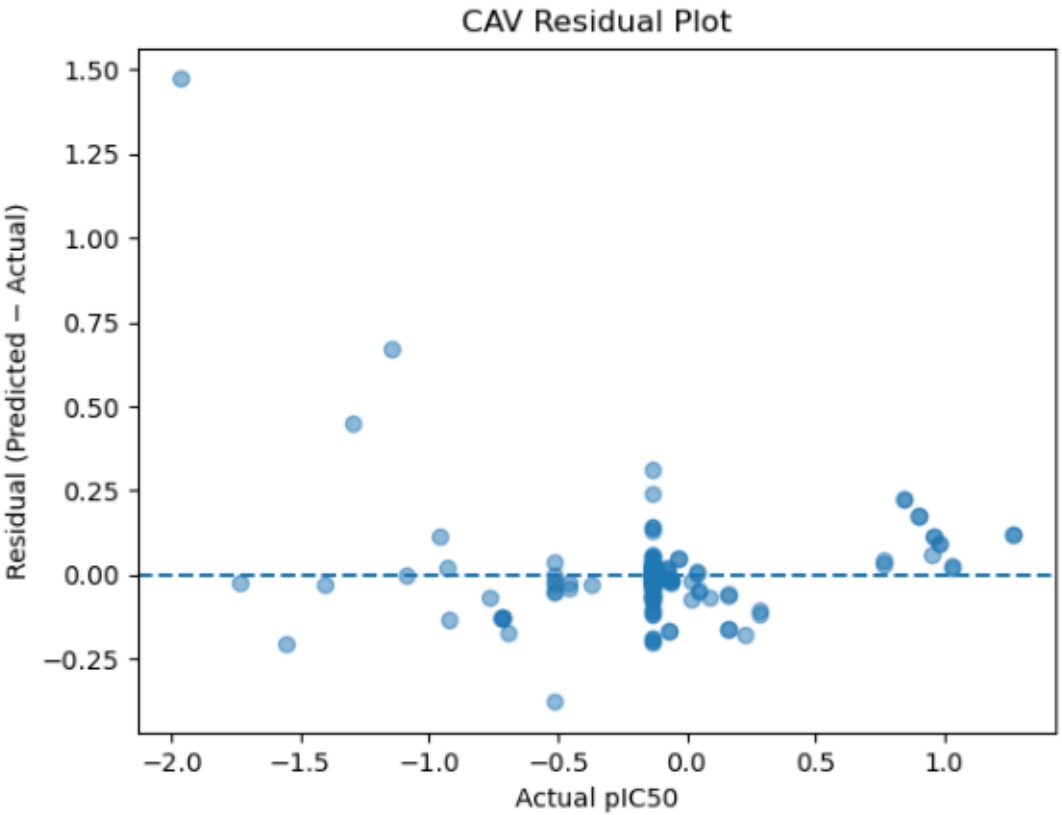
CAV Residual Plot
Residual (Predicted − Actual)
1.50
1.25
1.00
0.75
0.50
0.25
0.00
−0.25
−2.0
−1.5
−1.0
−0.5
0.0
0.5
1.0
Actual pIC50

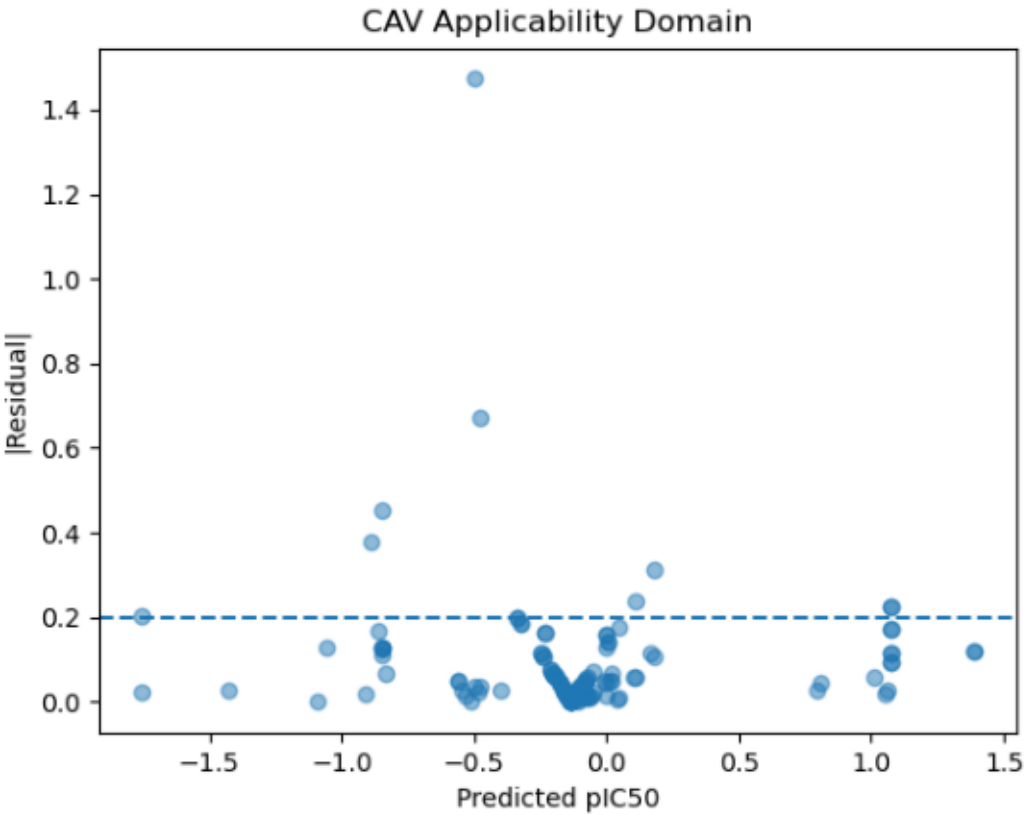
CAV Applicability Domain
|Residual|
1.4
1.2
1.0
0.8
0.6
0.4
0.2
0.0
−1.5
−1.0
−0.5
0.0
0.5
1.0
1.5
Predicted pIC50

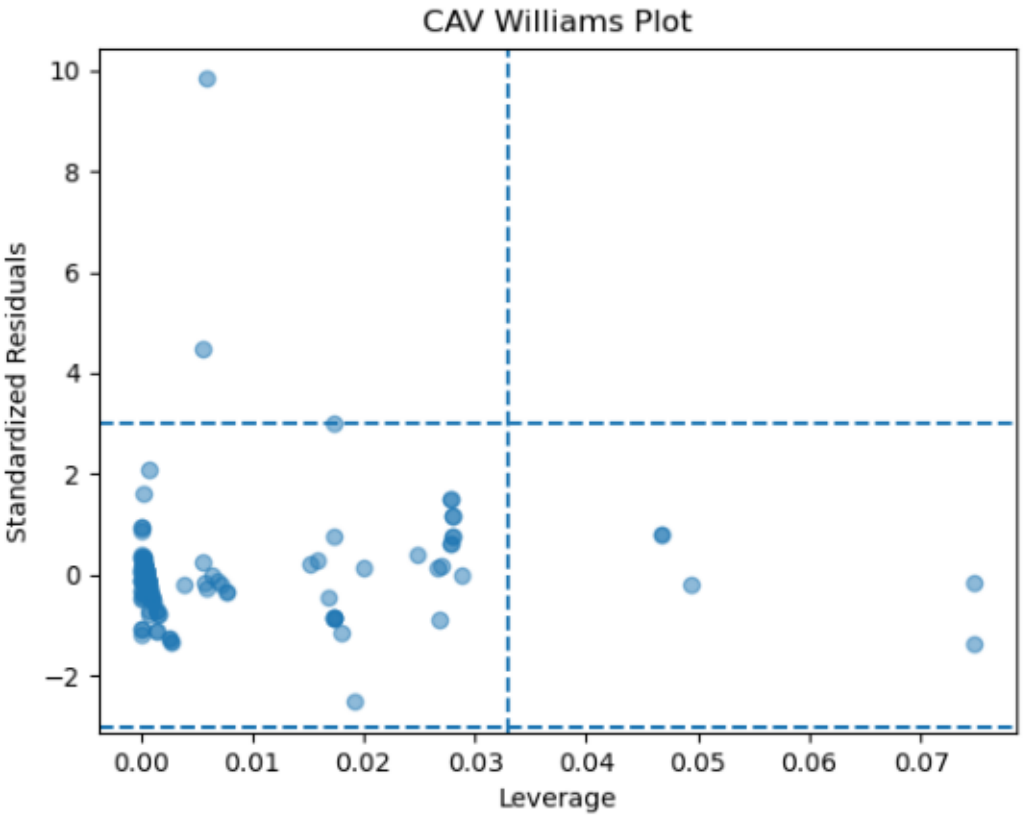
CAV Williams Plot
Standardized Residuals
Leverage
10
8
6
4
2
0
−2
0.00
0.01
0.02
0.03
0.04
0.05
0.06
0.07