Assignment 3

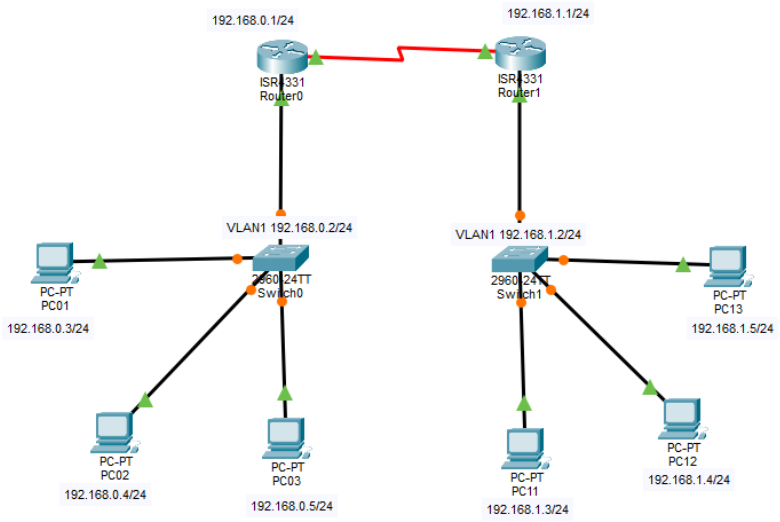

PC 01 ping PC02,03,11,12,13

PC01

Physical Config Desktop Programming Attributes

Command Prompt

```
Pinging 192.168.0.4 with 32 bytes of data:

Reply from 192.168.0.4: bytes=32 time<1ms TTL=128
Reply from 192.168.0.4: bytes=32 time=3ms TTL=128
Reply from 192.168.0.4: bytes=32 time<1ms TTL=128
Reply from 192.168.0.4: bytes=32 time<1ms TTL=128

Ping statistics for 192.168.0.4:
    Packets: Sent = 4, Received = 4, Lost = 0 (0% loss),
Approximate round trip times in milli-seconds:
    Minimum = 0ms, Maximum = 3ms, Average = 0ms

C:\>ping 192.168.0.5

Pinging 192.168.0.5 with 32 bytes of data:

Reply from 192.168.0.5: bytes=32 time<1ms TTL=128
Reply from 192.168.0.5: bytes=32 time<1ms TTL=128
Reply from 192.168.0.5: bytes=32 time<1ms TTL=128
Reply from 192.168.0.5: bytes=32 time=1ms TTL=128

Ping statistics for 192.168.0.5:
    Packets: Sent = 4, Received = 4, Lost = 0 (0% loss),
Approximate round trip times in milli-seconds:
    Minimum = 0ms, Maximum = 1ms, Average = 0ms

C:\>ping 192.168.1.3

Pinging 192.168.1.3 with 32 bytes of data:

Request timed out.
Reply from 192.168.1.3: bytes=32 time=1ms TTL=126
Reply from 192.168.1.3: bytes=32 time=10ms TTL=126
Reply from 192.168.1.3: bytes=32 time=10ms TTL=126

Ping statistics for 192.168.1.3:
    Packets: Sent = 4, Received = 3, Lost = 1 (25% loss),
Approximate round trip times in milli-seconds:
    Minimum = 1ms, Maximum = 10ms, Average = 7ms
```

```
C:\>ping 192.168.1.4

Pinging 192.168.1.4 with 32 bytes of data:

Request timed out.
Reply from 192.168.1.4: bytes=32 time=10ms TTL=126
Reply from 192.168.1.4: bytes=32 time=5ms TTL=126
Reply from 192.168.1.4: bytes=32 time=1ms TTL=126

Ping statistics for 192.168.1.4:
    Packets: Sent = 4, Received = 3, Lost = 1 (25% loss),
Approximate round trip times in milli-seconds:
    Minimum = 1ms, Maximum = 10ms, Average = 5ms

C:\>ping 192.168.1.5

Pinging 192.168.1.5 with 32 bytes of data:

Request timed out.
Reply from 192.168.1.5: bytes=32 time=3ms TTL=126
Reply from 192.168.1.5: bytes=32 time=4ms TTL=126
Reply from 192.168.1.5: bytes=32 time=10ms TTL=126

Ping statistics for 192.168.1.5:
    Packets: Sent = 4, Received = 3, Lost = 1 (25% loss),
Approximate round trip times in milli-seconds:
    Minimum = 3ms, Maximum = 10ms, Average = 5ms
```

Top

นายพัชรพล กองแก้ว 673380415-5 sec 4

PC 02 ping PC01,03,11,12,13

PC02

Physical | Config | Desktop | Programming | Attributes

Command Prompt

```
Pinging 192.168.0.3 with 32 bytes of data:

Reply from 192.168.0.3: bytes=32 time<1ms TTL=128
Reply from 192.168.0.3: bytes=32 time<1ms TTL=128
Reply from 192.168.0.3: bytes=32 time<1ms TTL=128
Reply from 192.168.0.3: bytes=32 time<1ms TTL=128

Ping statistics for 192.168.0.3:
    Packets: Sent = 4, Received = 4, Lost = 0 (0% loss),
Approximate round trip times in milli-seconds:
    Minimum = 0ms, Maximum = 0ms, Average = 0ms

C:\>ping 192.168.0.5

Pinging 192.168.0.5 with 32 bytes of data:

Reply from 192.168.0.5: bytes=32 time<1ms TTL=128
Reply from 192.168.0.5: bytes=32 time<1ms TTL=128
Reply from 192.168.0.5: bytes=32 time<1ms TTL=128
Reply from 192.168.0.5: bytes=32 time<1ms TTL=128

Ping statistics for 192.168.0.5:
    Packets: Sent = 4, Received = 4, Lost = 0 (0% loss),
Approximate round trip times in milli-seconds:
    Minimum = 0ms, Maximum = 0ms, Average = 0ms

C:\>ping 192.168.1.3

Pinging 192.168.1.3 with 32 bytes of data:

Reply from 192.168.1.3: bytes=32 time=1ms TTL=126
Reply from 192.168.1.3: bytes=32 time=12ms TTL=126
Reply from 192.168.1.3: bytes=32 time=1ms TTL=126
Reply from 192.168.1.3: bytes=32 time=8ms TTL=126

Ping statistics for 192.168.1.3:
    Packets: Sent = 4, Received = 4, Lost = 0 (0% loss),
Approximate round trip times in milli-seconds:
    Minimum = 1ms, Maximum = 12ms, Average = 5ms

C:\>ping 192.168.1.4

Pinging 192.168.1.4 with 32 bytes of data:

Reply from 192.168.1.4: bytes=32 time=1ms TTL=126
Reply from 192.168.1.4: bytes=32 time=1ms TTL=126
Reply from 192.168.1.4: bytes=32 time=1ms TTL=126
Reply from 192.168.1.4: bytes=32 time=1ms TTL=126

Ping statistics for 192.168.1.4:
    Packets: Sent = 4, Received = 4, Lost = 0 (0% loss),
Approximate round trip times in milli-seconds:
    Minimum = 1ms, Maximum = 1ms, Average = 1ms

C:\>ping 192.168.1.5

Pinging 192.168.1.5 with 32 bytes of data:

Reply from 192.168.1.5: bytes=32 time=2ms TTL=126
Reply from 192.168.1.5: bytes=32 time=2ms TTL=126
Reply from 192.168.1.5: bytes=32 time=1ms TTL=126
Reply from 192.168.1.5: bytes=32 time=12ms TTL=126

Ping statistics for 192.168.1.5:
    Packets: Sent = 4, Received = 4, Lost = 0 (0% loss),
Approximate round trip times in milli-seconds:
    Minimum = 1ms, Maximum = 12ms, Average = 4ms
```

Top

นายพัชรพล กองแก้ว 673380415-5 sec 4

PC 03 ping PC01,02,11,12,13

PC03

Physical | Config | Desktop | Programming | Attributes

Command Prompt

```
Pinging 192.168.0.3 with 32 bytes of data:

Reply from 192.168.0.3: bytes=32 time<1ms TTL=128
Reply from 192.168.0.3: bytes=32 time<1ms TTL=128
Reply from 192.168.0.3: bytes=32 time<1ms TTL=128
Reply from 192.168.0.3: bytes=32 time<1ms TTL=128

Ping statistics for 192.168.0.3:
    Packets: Sent = 4, Received = 4, Lost = 0 (0% loss),
Approximate round trip times in milli-seconds:
    Minimum = 0ms, Maximum = 0ms, Average = 0ms

C:\>ping 192.168.0.4

Pinging 192.168.0.4 with 32 bytes of data:

Reply from 192.168.0.4: bytes=32 time<1ms TTL=128
Reply from 192.168.0.4: bytes=32 time<1ms TTL=128
Reply from 192.168.0.4: bytes=32 time<1ms TTL=128
Reply from 192.168.0.4: bytes=32 time=1ms TTL=128

Ping statistics for 192.168.0.4:
    Packets: Sent = 4, Received = 4, Lost = 0 (0% loss),
Approximate round trip times in milli-seconds:
    Minimum = 0ms, Maximum = 1ms, Average = 0ms

C:\>ping 192.168.1.3

Pinging 192.168.1.3 with 32 bytes of data:

Reply from 192.168.1.3: bytes=32 time=1ms TTL=126
Reply from 192.168.1.3: bytes=32 time=1ms TTL=126
Reply from 192.168.1.3: bytes=32 time=13ms TTL=126
Reply from 192.168.1.3: bytes=32 time=1ms TTL=126

Ping statistics for 192.168.1.3:
    Packets: Sent = 4, Received = 4, Lost = 0 (0% loss),
Approximate round trip times in milli-seconds:
    Minimum = 1ms, Maximum = 13ms, Average = 4ms

C:\>ping 192.168.1.4

Pinging 192.168.1.4 with 32 bytes of data:

Reply from 192.168.1.4: bytes=32 time=1ms TTL=126
Reply from 192.168.1.4: bytes=32 time=10ms TTL=126
Reply from 192.168.1.4: bytes=32 time=16ms TTL=126
Reply from 192.168.1.4: bytes=32 time=7ms TTL=126

Ping statistics for 192.168.1.4:
    Packets: Sent = 4, Received = 4, Lost = 0 (0% loss),
Approximate round trip times in milli-seconds:
    Minimum = 1ms, Maximum = 16ms, Average = 8ms

C:\>ping 192.168.1.5

Pinging 192.168.1.5 with 32 bytes of data:

Reply from 192.168.1.5: bytes=32 time=1ms TTL=126
Reply from 192.168.1.5: bytes=32 time=1ms TTL=126
Reply from 192.168.1.5: bytes=32 time=1ms TTL=126
Reply from 192.168.1.5: bytes=32 time=1ms TTL=126

Ping statistics for 192.168.1.5:
    Packets: Sent = 4, Received = 4, Lost = 0 (0% loss),
Approximate round trip times in milli-seconds:
    Minimum = 1ms, Maximum = 1ms, Average = 1ms
```

Top

นายพัชรพล กองแก้ว 673380415-5 sec 4

PC 11 ping PC01,02,03,12,13

PC11

Physical Config Desktop Programming Attributes

Command Prompt

```
Pinging 192.168.0.3 with 32 bytes of data:

Reply from 192.168.0.3: bytes=32 time=1ms TTL=126
Reply from 192.168.0.3: bytes=32 time=10ms TTL=126
Reply from 192.168.0.3: bytes=32 time=14ms TTL=126
Reply from 192.168.0.3: bytes=32 time=1ms TTL=126

Ping statistics for 192.168.0.3:
    Packets: Sent = 4, Received = 4, Lost = 0 (0% loss),
Approximate round trip times in milli-seconds:
    Minimum = 1ms, Maximum = 14ms, Average = 6ms

C:\>ping 192.168.0.4

Pinging 192.168.0.4 with 32 bytes of data:

Reply from 192.168.0.4: bytes=32 time=1ms TTL=126
Reply from 192.168.0.4: bytes=32 time=2ms TTL=126
Reply from 192.168.0.4: bytes=32 time=2ms TTL=126
Reply from 192.168.0.4: bytes=32 time=1ms TTL=126

Ping statistics for 192.168.0.4:
    Packets: Sent = 4, Received = 4, Lost = 0 (0% loss),
Approximate round trip times in milli-seconds:
    Minimum = 1ms, Maximum = 2ms, Average = 1ms

C:\>ping 192.168.0.5

Pinging 192.168.0.5 with 32 bytes of data:

Reply from 192.168.0.5: bytes=32 time=1ms TTL=126
Reply from 192.168.0.5: bytes=32 time=1ms TTL=126
Reply from 192.168.0.5: bytes=32 time=2ms TTL=126
Reply from 192.168.0.5: bytes=32 time=6ms TTL=126

Ping statistics for 192.168.0.5:
    Packets: Sent = 4, Received = 4, Lost = 0 (0% loss),
Approximate round trip times in milli-seconds:
    Minimum = 1ms, Maximum = 6ms, Average = 2ms

C:\>ping 192.168.1.4

Pinging 192.168.1.4 with 32 bytes of data:

Reply from 192.168.1.4: bytes=32 time=3ms TTL=128
Reply from 192.168.1.4: bytes=32 time<1ms TTL=128
Reply from 192.168.1.4: bytes=32 time<1ms TTL=128
Reply from 192.168.1.4: bytes=32 time=4ms TTL=128

Ping statistics for 192.168.1.4:
    Packets: Sent = 4, Received = 4, Lost = 0 (0% loss),
Approximate round trip times in milli-seconds:
    Minimum = 0ms, Maximum = 4ms, Average = 1ms

C:\>ping 192.168.1.5

Pinging 192.168.1.5 with 32 bytes of data:

Reply from 192.168.1.5: bytes=32 time<1ms TTL=128
Reply from 192.168.1.5: bytes=32 time<1ms TTL=128
Reply from 192.168.1.5: bytes=32 time<1ms TTL=128
Reply from 192.168.1.5: bytes=32 time<1ms TTL=128

Ping statistics for 192.168.1.5:
    Packets: Sent = 4, Received = 4, Lost = 0 (0% loss),
Approximate round trip times in milli-seconds:
    Minimum = 0ms, Maximum = 0ms, Average = 0ms
```

Top

นายพัชรพล กองแก้ว 673380415-5 sec 4

PC 12 ping PC01,02,03,11,13

PC12

Physical Config Desktop Programming Attributes

Command Prompt

```
Pinging 192.168.0.3 with 32 bytes of data:

Reply from 192.168.0.3: bytes=32 time=1ms TTL=126
Reply from 192.168.0.3: bytes=32 time=5ms TTL=126
Reply from 192.168.0.3: bytes=32 time=1ms TTL=126
Reply from 192.168.0.3: bytes=32 time=1ms TTL=126

Ping statistics for 192.168.0.3:
    Packets: Sent = 4, Received = 4, Lost = 0 (0% loss),
Approximate round trip times in milli-seconds:
    Minimum = 1ms, Maximum = 5ms, Average = 2ms

C:\>ping 192.168.0.4

Pinging 192.168.0.4 with 32 bytes of data:

Reply from 192.168.0.4: bytes=32 time=1ms TTL=126
Reply from 192.168.0.4: bytes=32 time=1ms TTL=126
Reply from 192.168.0.4: bytes=32 time=1ms TTL=126
Reply from 192.168.0.4: bytes=32 time=1ms TTL=126

Ping statistics for 192.168.0.4:
    Packets: Sent = 4, Received = 4, Lost = 0 (0% loss),
Approximate round trip times in milli-seconds:
    Minimum = 1ms, Maximum = 1ms, Average = 1ms

C:\>ping 192.168.0.5

Pinging 192.168.0.5 with 32 bytes of data:

Reply from 192.168.0.5: bytes=32 time=1ms TTL=126
Reply from 192.168.0.5: bytes=32 time=5ms TTL=126
Reply from 192.168.0.5: bytes=32 time=10ms TTL=126
Reply from 192.168.0.5: bytes=32 time=6ms TTL=126

Ping statistics for 192.168.0.5:
    Packets: Sent = 4, Received = 4, Lost = 0 (0% loss),
Approximate round trip times in milli-seconds:
    Minimum = 1ms, Maximum = 10ms, Average = 5ms

C:\>ping 192.168.1.3

Pinging 192.168.1.3 with 32 bytes of data:

Reply from 192.168.1.3: bytes=32 time<1ms TTL=128
Reply from 192.168.1.3: bytes=32 time<1ms TTL=128
Reply from 192.168.1.3: bytes=32 time<1ms TTL=128
Reply from 192.168.1.3: bytes=32 time=3ms TTL=128

Ping statistics for 192.168.1.3:
    Packets: Sent = 4, Received = 4, Lost = 0 (0% loss),
Approximate round trip times in milli-seconds:
    Minimum = 0ms, Maximum = 3ms, Average = 0ms

C:\>ping 192.168.1.5

Pinging 192.168.1.5 with 32 bytes of data:

Reply from 192.168.1.5: bytes=32 time<1ms TTL=128
Reply from 192.168.1.5: bytes=32 time=4ms TTL=128
Reply from 192.168.1.5: bytes=32 time<1ms TTL=128
Reply from 192.168.1.5: bytes=32 time<1ms TTL=128

Ping statistics for 192.168.1.5:
    Packets: Sent = 4, Received = 4, Lost = 0 (0% loss),
Approximate round trip times in milli-seconds:
    Minimum = 0ms, Maximum = 4ms, Average = 1ms
```

Top

นายพัชรพล กองแก้ว 673380415-5 sec 4

PC 13 ping PC01,02,03,11,12

PC13

Physical Config Desktop Programming Attributes

Command Prompt

```
Pinging 192.168.0.3 with 32 bytes of data:

Reply from 192.168.0.3: bytes=32 time=1ms TTL=126
Reply from 192.168.0.3: bytes=32 time=10ms TTL=126
Reply from 192.168.0.3: bytes=32 time=12ms TTL=126
Reply from 192.168.0.3: bytes=32 time=6ms TTL=126

Ping statistics for 192.168.0.3:
    Packets: Sent = 4, Received = 4, Lost = 0 (0% loss),
Approximate round trip times in milli-seconds:
    Minimum = 1ms, Maximum = 12ms, Average = 7ms

C:\>ping 192.168.0.4

Pinging 192.168.0.4 with 32 bytes of data:

Reply from 192.168.0.4: bytes=32 time=1ms TTL=126
Reply from 192.168.0.4: bytes=32 time=1ms TTL=126
Reply from 192.168.0.4: bytes=32 time=1ms TTL=126
Reply from 192.168.0.4: bytes=32 time=1ms TTL=126

Ping statistics for 192.168.0.4:
    Packets: Sent = 4, Received = 4, Lost = 0 (0% loss),
Approximate round trip times in milli-seconds:
    Minimum = 1ms, Maximum = 1ms, Average = 1ms

C:\>ping 192.168.0.5

Pinging 192.168.0.5 with 32 bytes of data:

Reply from 192.168.0.5: bytes=32 time=1ms TTL=126
Reply from 192.168.0.5: bytes=32 time=11ms TTL=126
Reply from 192.168.0.5: bytes=32 time=1ms TTL=126
Reply from 192.168.0.5: bytes=32 time=1ms TTL=126

Ping statistics for 192.168.0.5:
    Packets: Sent = 4, Received = 4, Lost = 0 (0% loss),
Approximate round trip times in milli-seconds:
    Minimum = 1ms, Maximum = 11ms, Average = 3ms

C:\>ping 192.168.1.3

Pinging 192.168.1.3 with 32 bytes of data:

Reply from 192.168.1.3: bytes=32 time<1ms TTL=128
Reply from 192.168.1.3: bytes=32 time<1ms TTL=128
Reply from 192.168.1.3: bytes=32 time<1ms TTL=128
Reply from 192.168.1.3: bytes=32 time<1ms TTL=128

Ping statistics for 192.168.1.3:
    Packets: Sent = 4, Received = 4, Lost = 0 (0% loss),
Approximate round trip times in milli-seconds:
    Minimum = 0ms, Maximum = 0ms, Average = 0ms

C:\>ping 192.168.1.4

Pinging 192.168.1.4 with 32 bytes of data:

Reply from 192.168.1.4: bytes=32 time<1ms TTL=128
Reply from 192.168.1.4: bytes=32 time<1ms TTL=128
Reply from 192.168.1.4: bytes=32 time<1ms TTL=128
Reply from 192.168.1.4: bytes=32 time<1ms TTL=128

Ping statistics for 192.168.1.4:
    Packets: Sent = 4, Received = 4, Lost = 0 (0% loss),
Approximate round trip times in milli-seconds:
    Minimum = 0ms, Maximum = 0ms, Average = 0ms
```

Top

นายพัชรพล กองแก้ว 673380415-5 sec 4