DE LA SALLE UNIVERSITY-DASMARIÑAS
COLLEGE OF ENGINEERING, ARCHITECTURE, AND TECHNOLOGY
ENGINEERING DEPARTMENT
COMPUTER ENGINEERING PROGRAM

SOFTWARE DESIGN

(T-CPET328LA)

Enabling Assessment 1

Introduction to Software Design Tools

Grade

Submitted By:
Gutierrez, Corbin Ezekiel O.
Valencia, Aaron Daniel T.

Submitted To:

Engr. Michael C. Olivo
Professor

I. Objective:

1. Familiarize students with IDEs, version control systems, and UML modeling tools.
2. Apply modeling tools like GitHub/VS Code

II. Theory:

Overview of development environments, Git basics, UML diagrams.

III. Procedure:

a. Install and configure IDE (e.g., Visual Studio Code).

b. Install Git and connect to a remote repository (GitHub/GitLab).

c. Create a simple UML class diagram for a Student Management System.

IV. Expected Output: Successfully configured tools and a simple UML diagram.

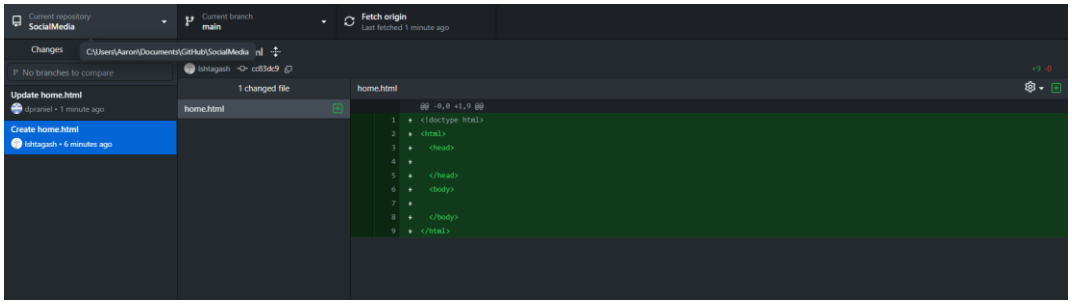

Fig(1): Successfully conneced Github repostiory

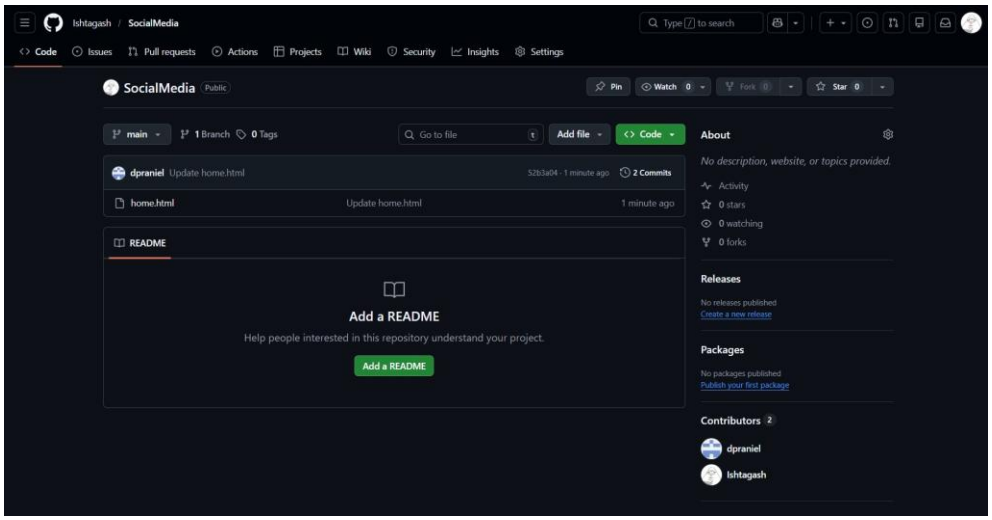

Fig(2): The repository created by the collaborators

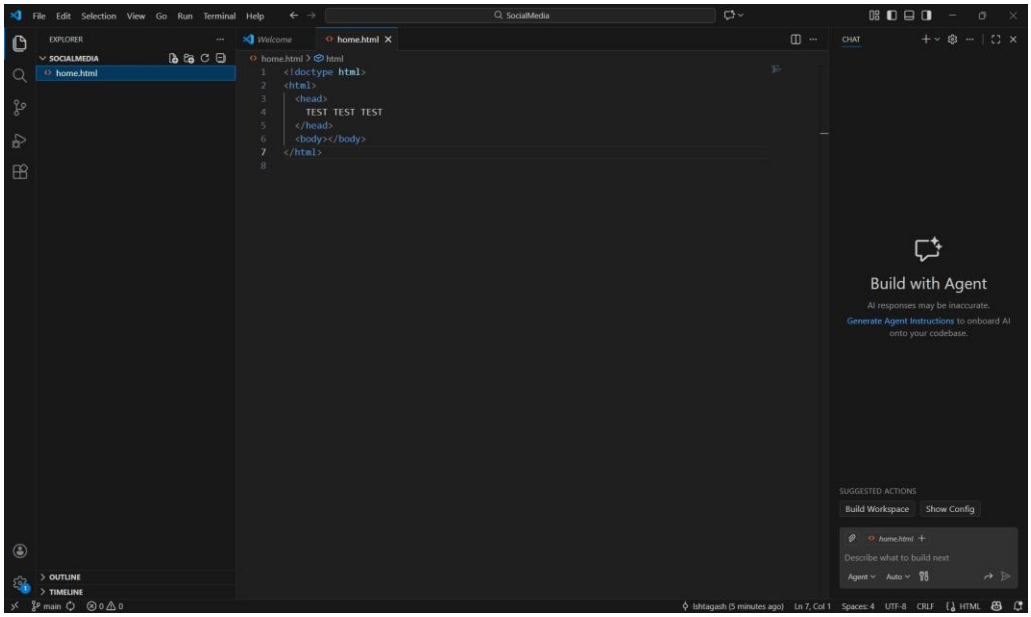

Fig(3): The IDE (Visual Studio) used to edit the uploaded file in Github

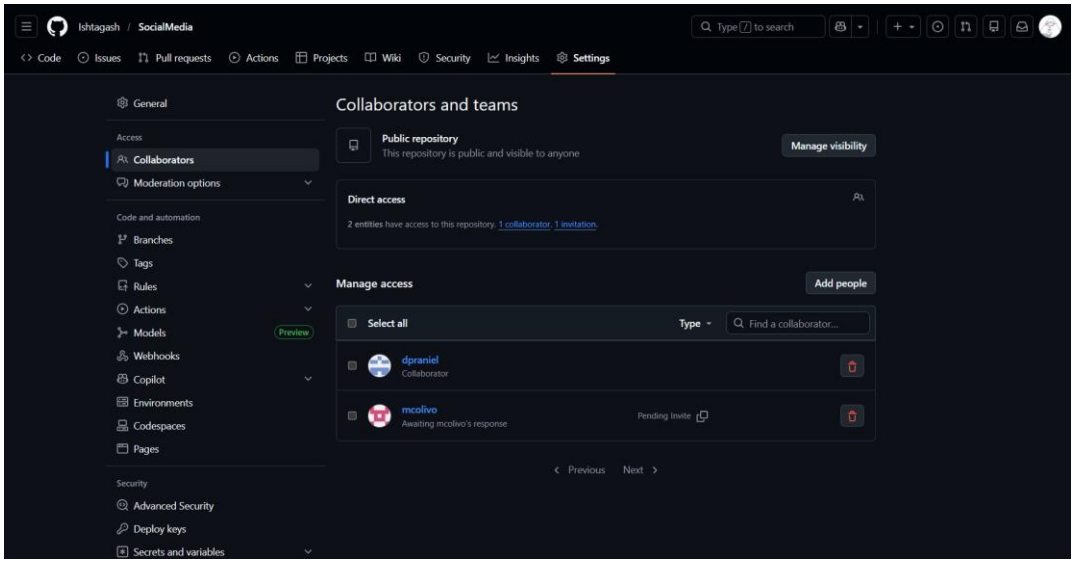

Fig(4): The Github Collaborators

UML Class Diagram:

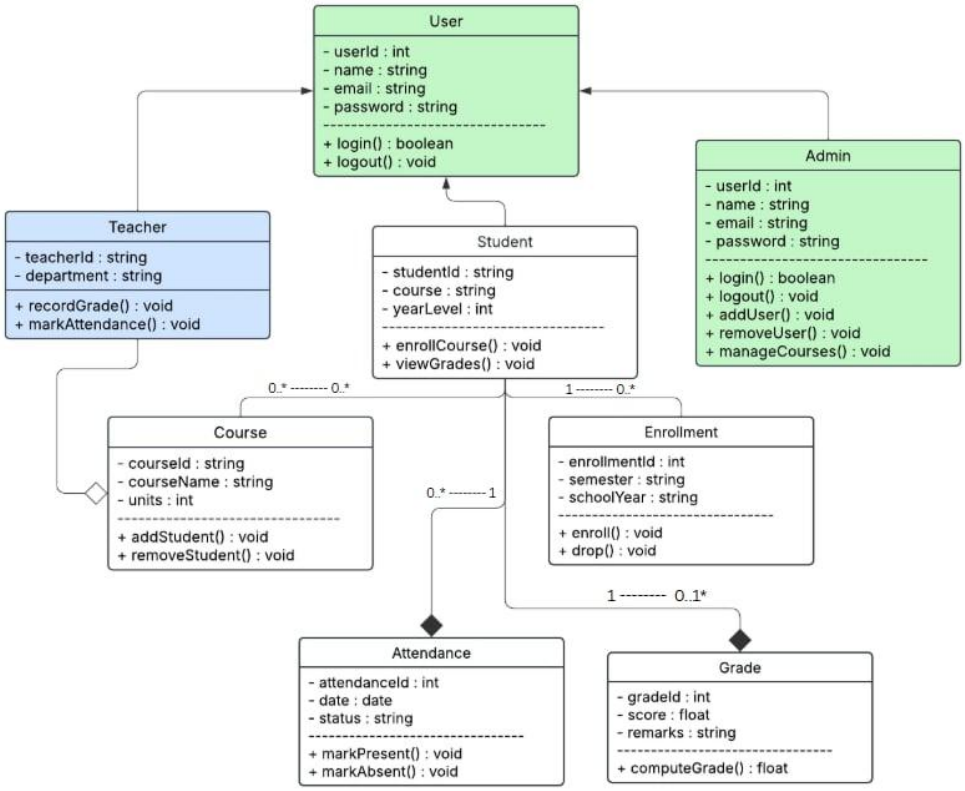

Rubric

20% submitted on time

60% Successfully configured tools and a simple UML diagram

20% document