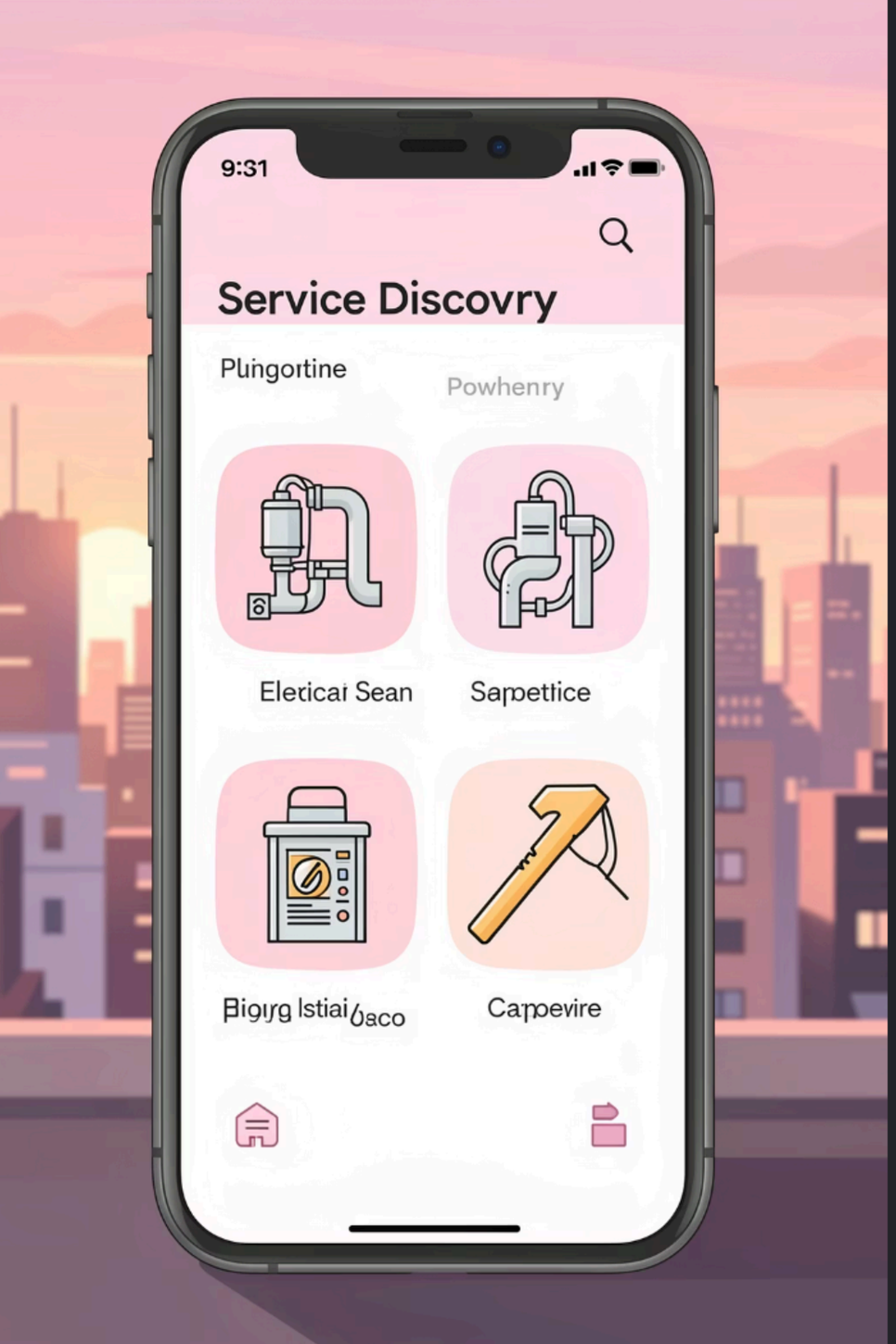

QuickServe – Localized Service Discovery & Booking App

- **Presented by Group C, Infosys Springboard Virtual Internship Batch 13**

Introduction: Revolutionising Local Service Access

- **QuickServe: Innovative web/mobile app for local service booking.**
- **Connects users with trusted professionals for urgent to routine services.**

Find Nearby Experts

- **Locate nearby plumbers, electricians, etc.**

Seamless Online Booking

- **Schedule appointments directly via app.**

Addressing the Challenges: The Problem with Traditional Service Discovery

Lack of Trust

- **Finding reliable providers**

Fragmented Search

- **No unified platform**

Time-Consuming Manual Process

- **Time-consuming manual search**

Absence of Feedback

- **Limited ratings & reviews**

Emergency Service Gaps

- **Challenges in urgent situations**

Project Objectives: Enhancing User Convenience

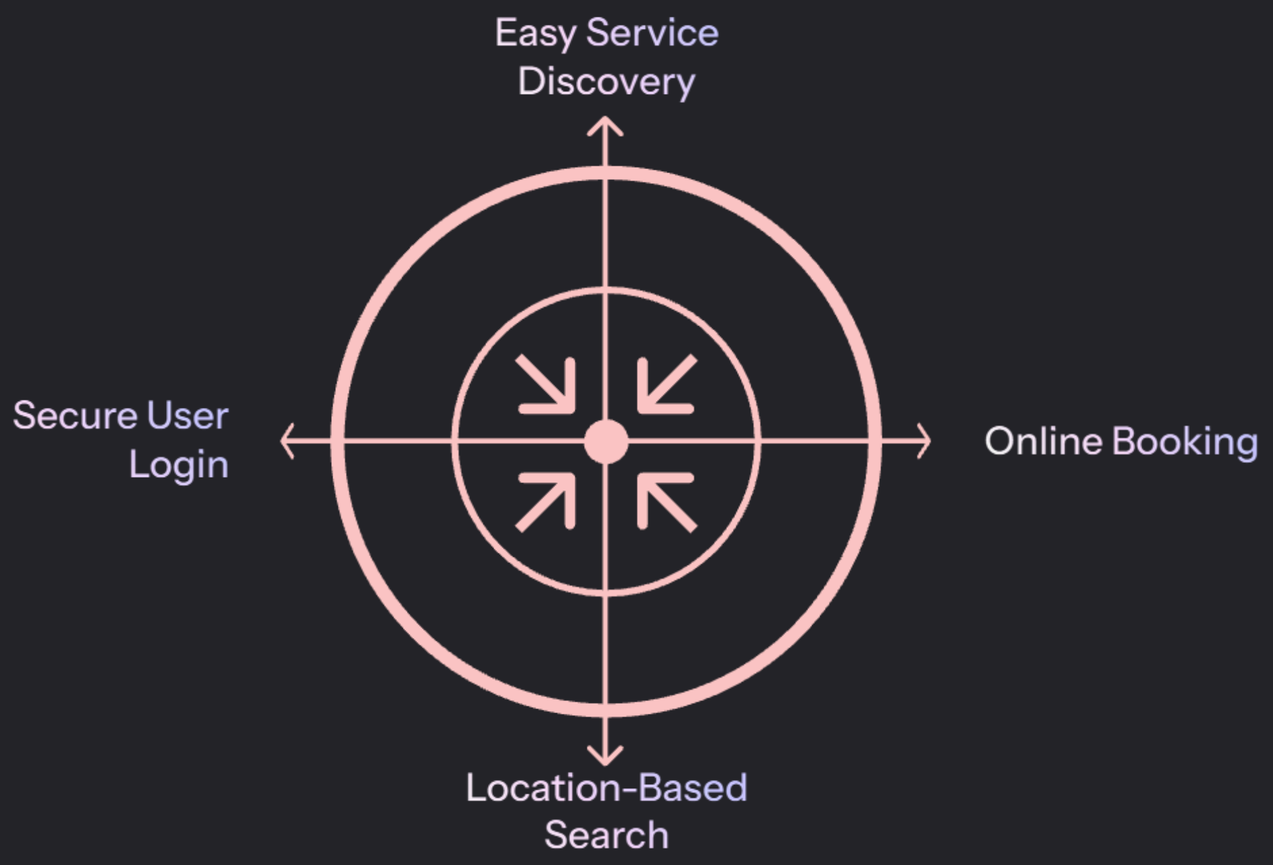

- **Empower users with convenient, reliable local service solutions.**

Seamless Discovery

- **Effortless and intuitive service discovery.**

Effortless Scheduling

- **Quick, efficient online booking.**

Personalised Search

- **Location-based, highly relevant results.**

Enhanced Security

- **Safe, protected user interactions.**

Our Proposed Solution: QuickServe at Your Fingertips

Cross-Platform Accessibility

- **Unified web and mobile app**

Secure User Management

- **Robust login and signup for data protection**

Intelligent Service Search

- **Advanced search for nearby, relevant providers**

Instant Booking Confirmation

- **Streamlined booking with instant confirmation**

Transparent Feedback

- **Integrated ratings and reviews for quality and trust**

Technology Stack: Powering QuickServe

- Robust and modern technology stack.
- Frontend: React.js
- Styling: Tailwind CSS
- Backend: Supabase

- Key components:
- Database: PostgreSQL (via Supabase)
- Authentication: Supabase Auth
- Development Tools: VS Code & GitHub

Project Modules: Building a Comprehensive Service Platform

01

User Registration/Login

- **Secure onboarding & access**

02

Service Search

- **Intuitive service search**

03

Booking System

- **Streamlined appointment booking**

04

Service Provider Panel

- **Manage services & bookings**

05

Admin Panel

- **Centralized platform control**

06

Database Management

- **Efficient data handling (Supabase)**

System Workflow: From Search to Service Confirmation

User Authentication

- **Secure login/registration.**

Service Discovery

- **Search services by keywords or location.**

Provider Selection

- **Browse providers, ratings, and reviews.**

Booking Confirmation

- **Select service and confirm details.**

Data Storage

- **Booking info recorded in Supabase.**

User Notification

- **Instant in-app confirmation.**

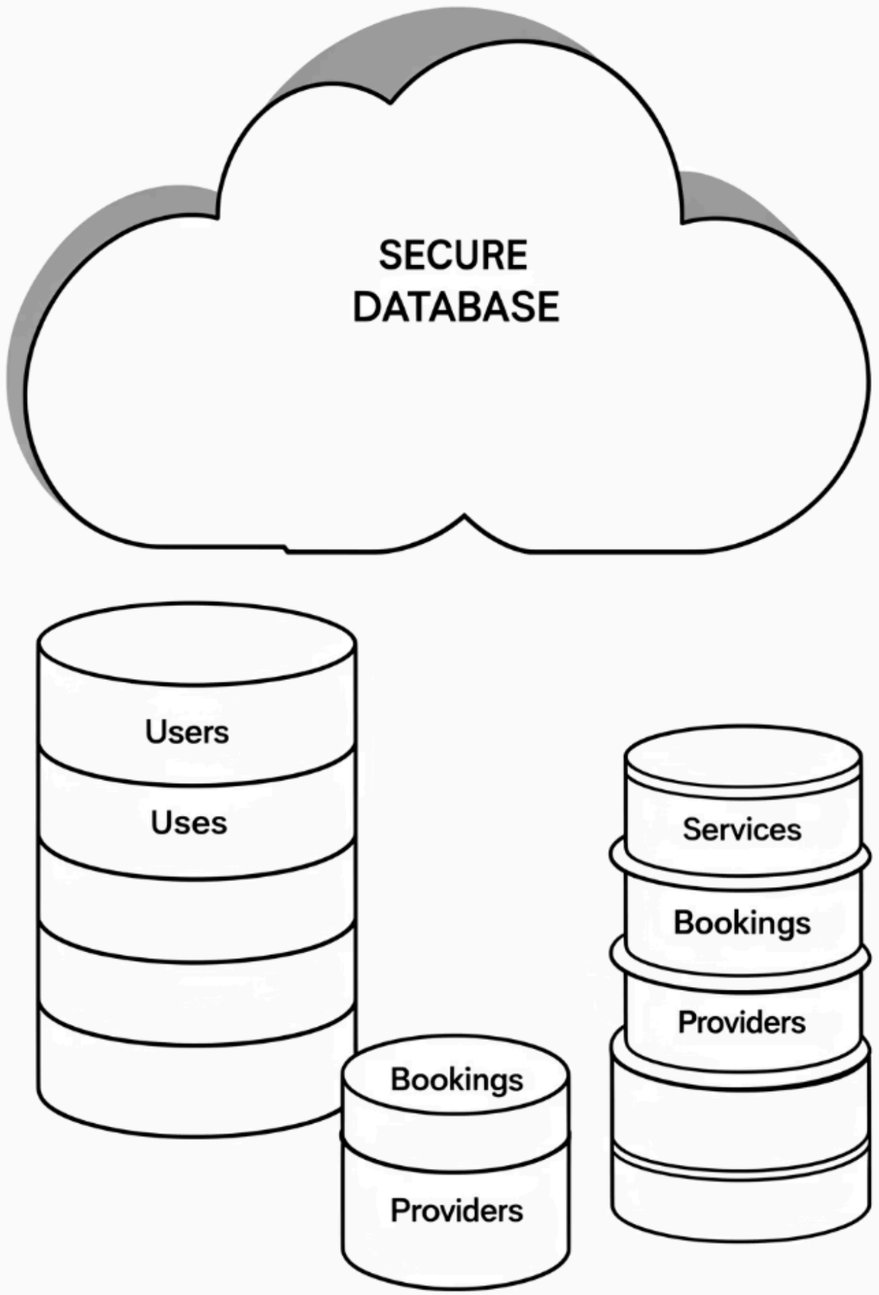

Database Design: Powering QuickServe's Data Management

- **Users Table:** Stores user credentials, profiles, and preferences.
- **Services Table:** Catalogs all available service types and categories.
- **Bookings Table:** Manages all service appointments, including status and details.
- **Providers Table:** Contains information about registered service professionals.

All data is securely stored in the cloud, leveraging Supabase's managed infrastructure to protect sensitive information and ensure seamless operation.

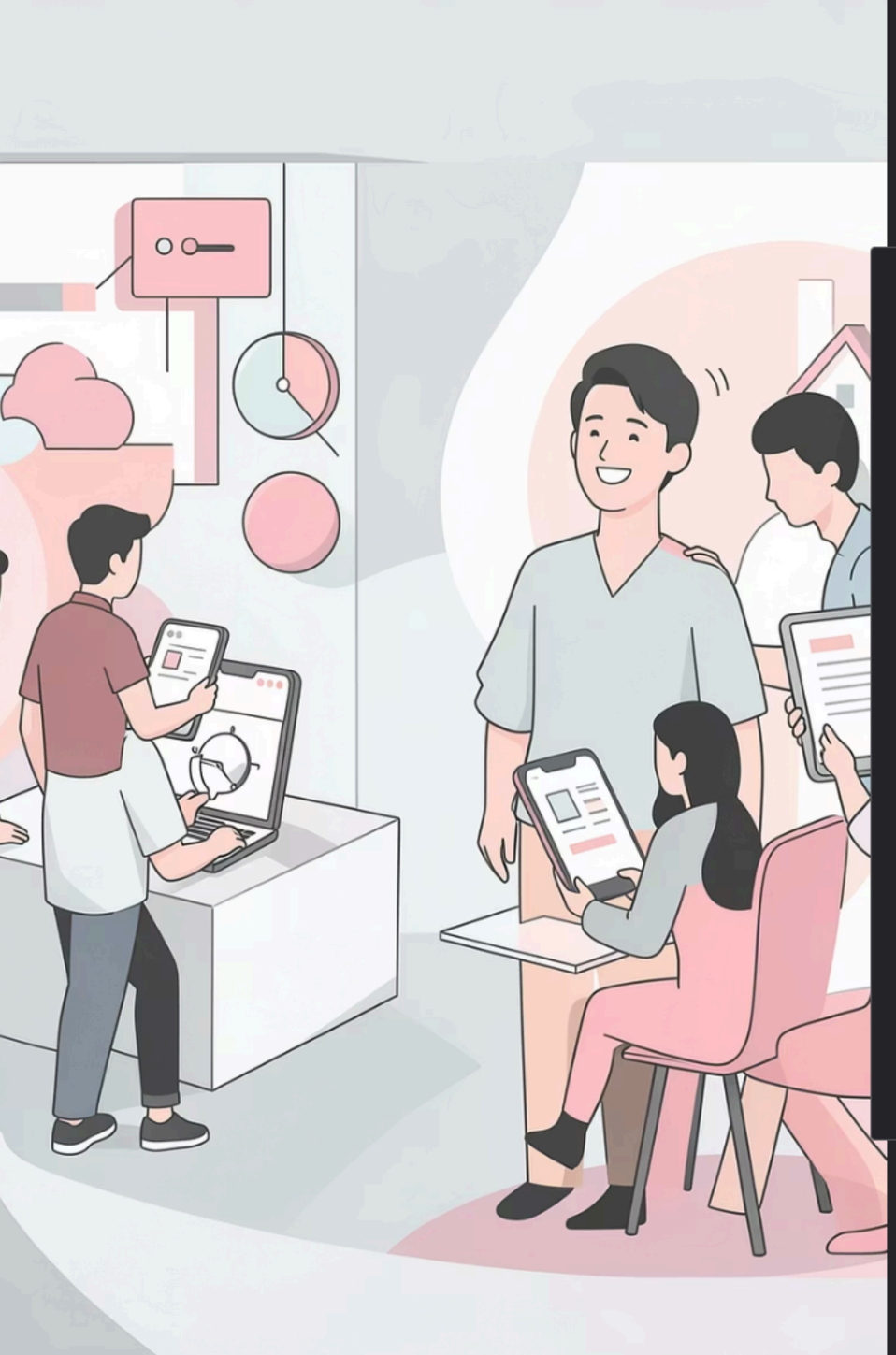

Advantages

QuickServe offers multiple advantages that make it the ideal solution for local service discovery and booking. Here are the key benefits:

- **Easy booking**
- **Time saving**
- **User friendly**
- **Reliable services**
- **All services in one platform**

Collapse

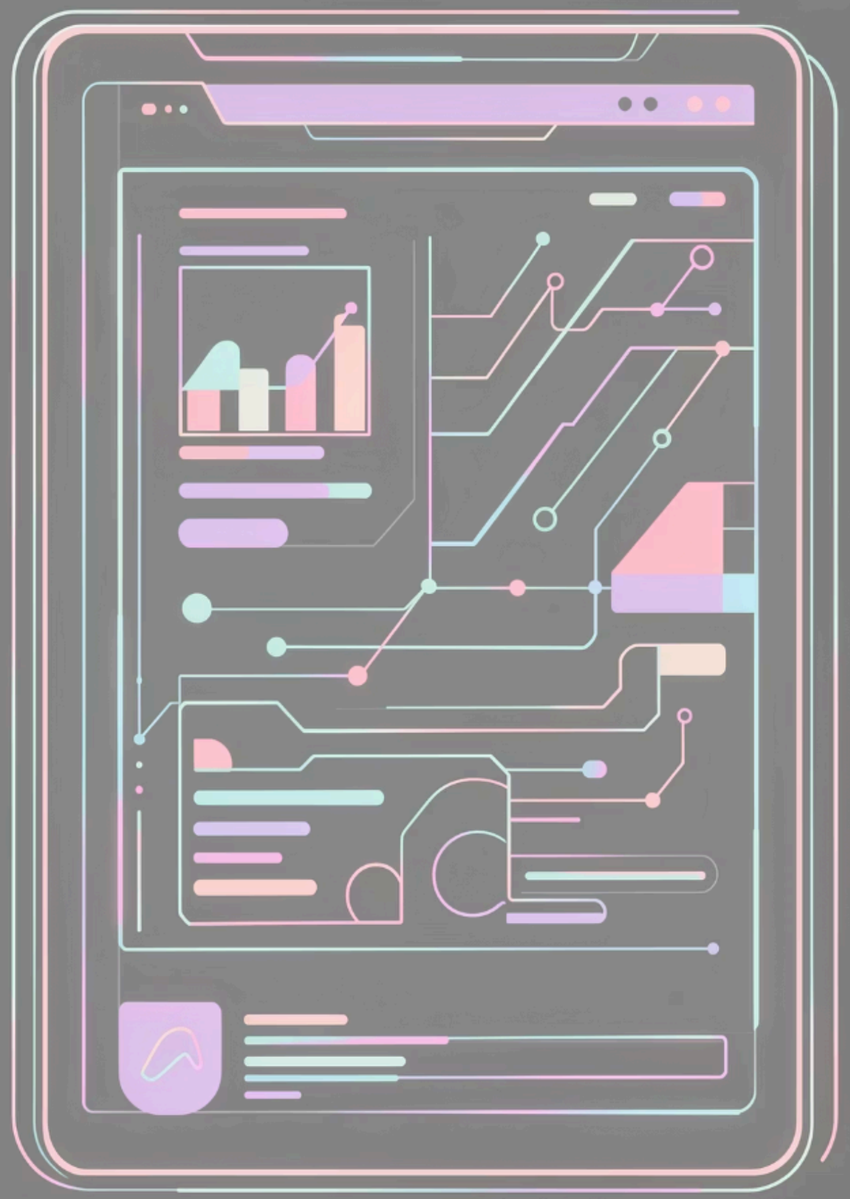

Future Enhancements

We have exciting plans to expand QuickServe's capabilities with advanced features. Here are the planned enhancements:

- **Mobile app**
- **Online payment**
- **Live tracking**
- **AI recommendations**
- **Chat with provider**

Conclusion

QuickServe represents a significant step forward in simplifying local service discovery. Here's what this project accomplishes:

- **QuickServe helps users find and book local services easily**
- **It reduces time and improves convenience**
- **This project enhanced my development skills**
- **Useful for real-world service platforms**

Thank You

Thank you for your attention and support!