Technical Site Visit Report

Prepared for: Nayan Ambali_Non_Subsidy_4.84kWp_Hybrid - #509,4th E Cross

PROJECT INFORMATION

Report Number	ESV-2026-0102
Project ID	3A25FA2C
Project Name	Nayan Ambali_Non_Subsidy_4.84kWp_Hybrid
Building Name	#509,4th E Cross
Billing Name	Nayan Ambali_Non_Subsidy_4.84kWp_Hybrid
Project Sector	Residential
Project Type	With Subsidy
Sales Lead	Mahantayya
Site Address	Nayan Ambali #509, 4th E Cross HRBR layout, II block Kalyan Nagar Bengaluru - 560043
GPS Coordinates	13.02387641246595, 77.64151377032137
Google Maps	https://www.google.com/maps?q=13.023876412465947,77.64151377032137
Visit Date	2026-04-30
Visited By	Sai
Revision	Rev 1

CLIENT INFORMATION

Client Name	Nayan Ambali
Contact	95919 96042

PROJECT DETAILS

Solar Rooftop System Type	Hybrid
System Capacity (kWp)	4.84
Sanction Load (kW)	5
Module Make & Capacity	Premier DCR bifacial 605 Wp

Module Length (mm)	2382
Module Width (mm)	1134
Number of Panels	08
Inverter Type	Hybrid (String)
Inverter Brand	Deye 5kW 1 phase Hybrid
Number of Inverters	01
Battery	Needed
Number of Batteries	01
Capacity of each Battery (kWh)	5.12
Battery Model No.	Deye SE-F5plus
Mounting Structure Type	RCC Flat Roof

SITE INSPECTION CHECKLIST

General

#	Question	Answer	Notes
1	Can the delivery van/truck reach the material unloading point?	Yes	-
2	Are there any obstacles at the site that could hinder material lifting?	**No**	-
3	Where will the Inverter, DCDB, ACDB, Battery, etc. be located?	Inverter, DCDB, ACDB, Battery is located near the ground floor.	-
4	Is a canopy required for protecting the Inverters/ACDB/DCDB?	**No**	-
5	Did you discuss the location of the earth pits with the customer?	Earth pits are located near the ground floor (toward south direction)	-
6	Where is the Internet Router located?	customer scope	-
7	What's the Wi-Fi strength of the router near to the String inverter/Envoy?	N/A	-
8	Did you pin the site location in your WhatsApp when you were at the site?	Yes	-

Roof Details

#	Question	Answer	Notes
1	What type of roof is present at the site?	RCC Flat Roof	-
2	Are there any obstructions on the roof that could affect the solar installation?	**No**	-

#	Question	Answer	Notes
3	What is the angle of the panels? (in degrees)	10	-
4	In case of sloped roof, what is the slope angle of the roof? (in degrees)	N/A	-
5	On how many roofs at the site are we installing solar?	01	-
6	If it is a Tiled roof, what is underneath the tiles?	N/A	-
7	If it is a Tiled roof with MS or Wooden rafters, is it Single-tiled or Double-tiled?	N/A	-
8	What type of mounting structure is planned?	Long rails with L clamps	*MS fabrication structure*
9	What is the orientation of the solar panels?	["South"]	-
10	How can the roof be accessed?	Staircase	-
11	Is the building currently under construction?	**No**	-
12	In an under-construction building, are existing conduit pipes available for AC, DC cables, and earthing?	**No**	-
13	What is the height of the building and how many floors does it have?	Height of the building is 12m, it has G+1+headroom	-
14	Is the site photo matching with the building description?	Yes	-
15	Is there an overhead HT line passing within a 10-meter radius of the site?	**No**	-

Residential / Electrical

#	Question	Answer	Notes
1	What type of energy meter is currently installed?	Phase: Three Phase, Type: Digital, If 3-phase: LT w/o CT (5 - 34.999)	-
2	Is the Meter cubicle photo matching with the previous answer?	Yes	-
3	Has the termination point in the Main meter panel been identified?	Yes	*Building is under construction.*
4	Is the Termination Point easily visible or sealed?	Visible	*Building is under construction.*
5	Is a Lightning Arrestor (LA) already available at the site?	**No**	-
6	Is space available for CT within Energy meter panel?	N/A	-
7	In case of an Enphase system, is the distance between the farthest micro-inverter and IQ Gateway > 50m?	N/A	-
8	Provide details of the existing CT ratings (if applicable).	N/A	-
9	In Main meter panel, is empty space available for solar meter?	Yes	-
10	In Main meter panel, is empty space available to house the Enphase accessories or ACDB components?	N/A	-
11	Is there space available to dig DC, AC and LA earth pits?	N/A	-
12	In case of elevated structures, is an LA extension provided at the far end?	Yes	-
13	In case of elevated structures, is it with or without grouting?	N/A	-
14	Are there any challenges with respect to Installation and Maintenance activities?	**No**	-

#	Question	Answer	Notes
15	Are there any safety risks associated with accessing the roof for installation?	No	-
16	Is space present in rooftop to store the panels?	Horizontally sleeping	-
17	In case of sloped roof MS structure, provide the dimension of rafter to rafter, purlin to purlin.	N/A	-
18	Is ventilation available in the battery location?	Yes	-
19	Should the Inverters/ACDB/DCDB be installed on a metal grill or wall mount?	Inverters/ACDB/DCDB be installed on a wall mounted	-
20	Provide the dimensions for solar meter cubicle placement (L x W of wall).	length: 400, width: 400	-
21	Provide the dimension for earth pits location (L x W of available space).	length: 500, width: 499	-
22	Is LAN cable under customer scope?	No	-
23	Is there any shadow that affects the solar installation?	No	-
24	Is there any trench work to be done to carry the AC cable to the meter location?	No	-

PHOTO DOCUMENTATION

Cable Routing Legend

Legend	Description
	Proposed PV Module Array
	Main Meter Location
	Solar Meter
	Battery
	Inverter
	Other Equipment
	DC Cable
	AC Cable
	Material Shifting
	DC Earthing Cable
	AC Earthing Cable
	LA Cable
	DC Earth Pit
	AC Earth Pit
	LA Pit
	LA

Building Exterior

Material Delivery Route

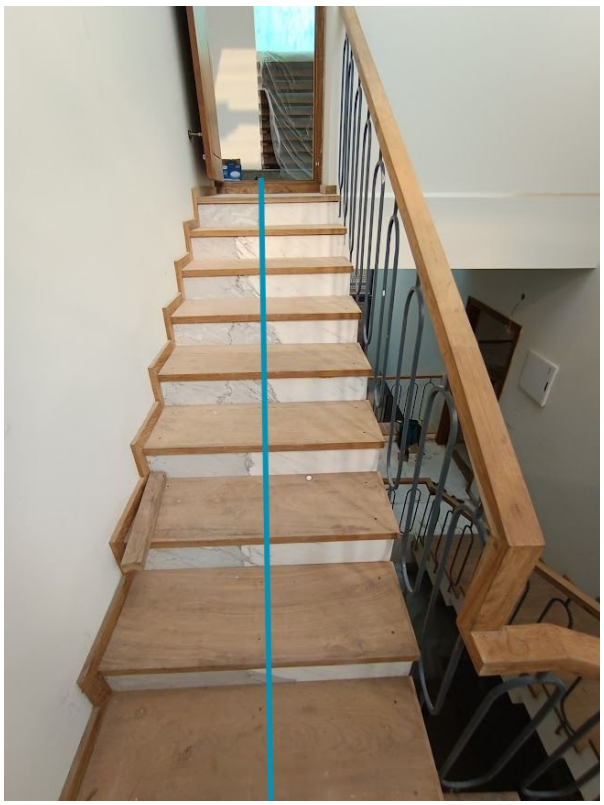

This route will carry the small items

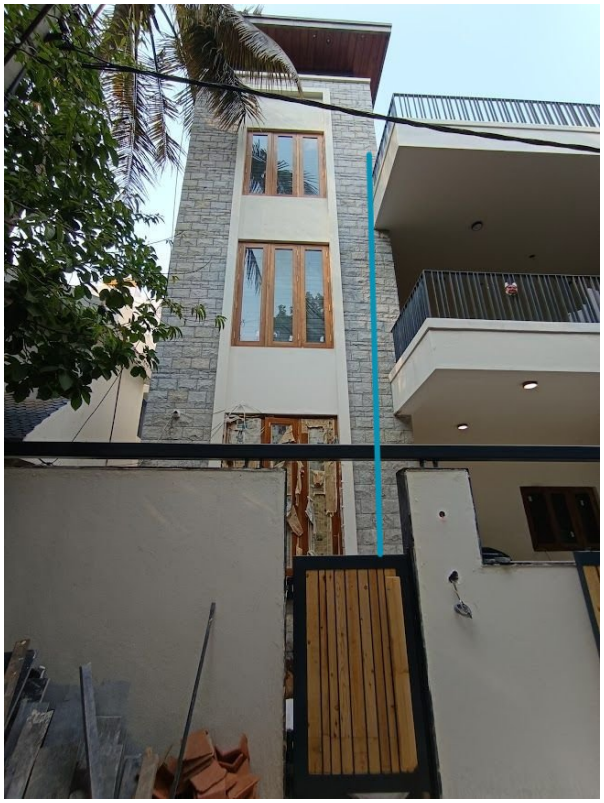

This route will carry the large items (like panels)

Staircase Details

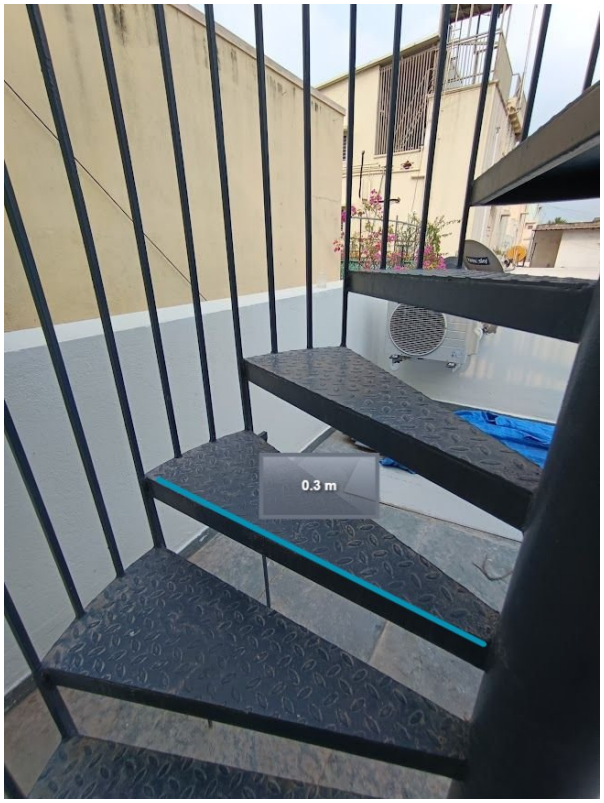

Meter Box

Material Storage

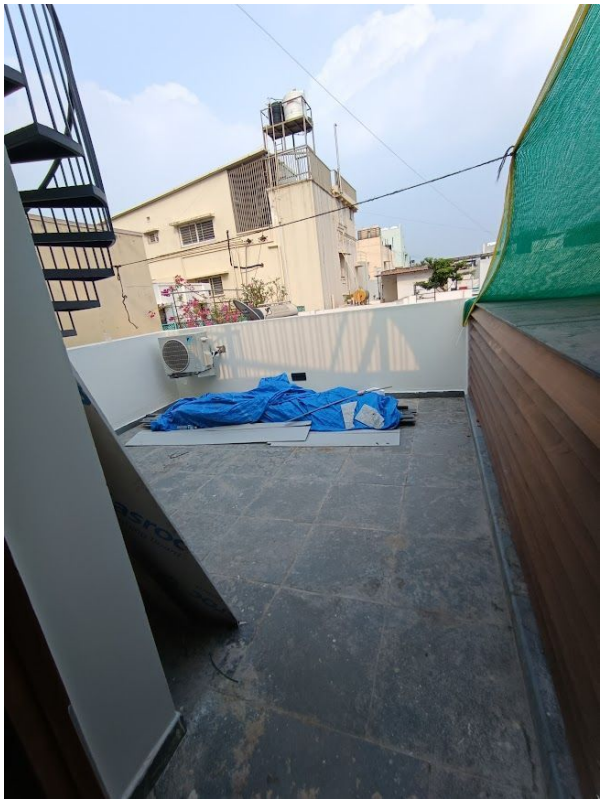

Site Layout - Top View

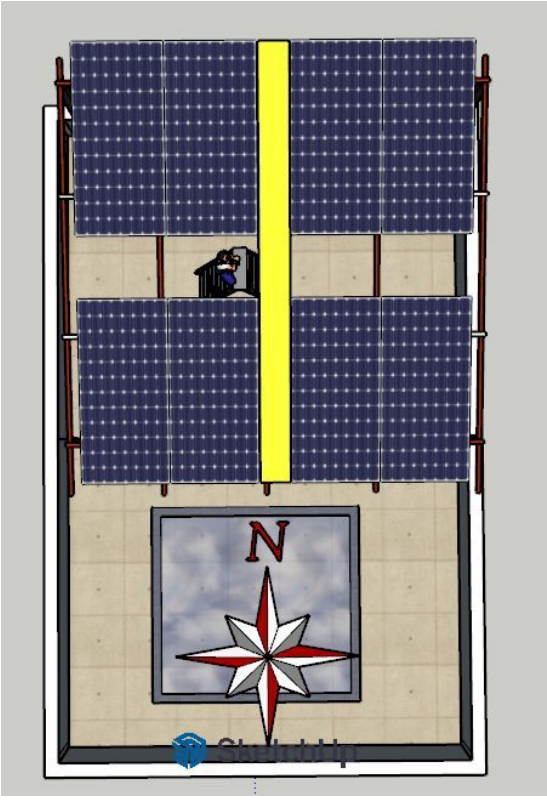

Top view

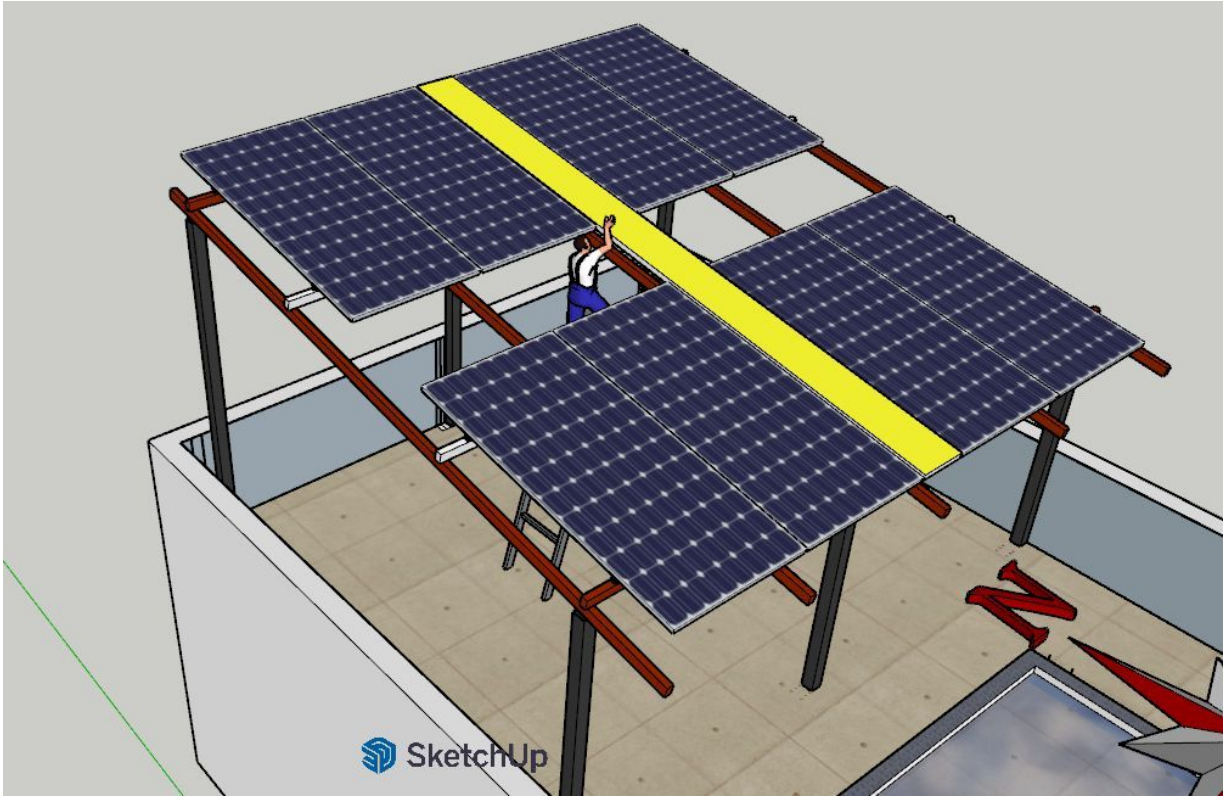

side view

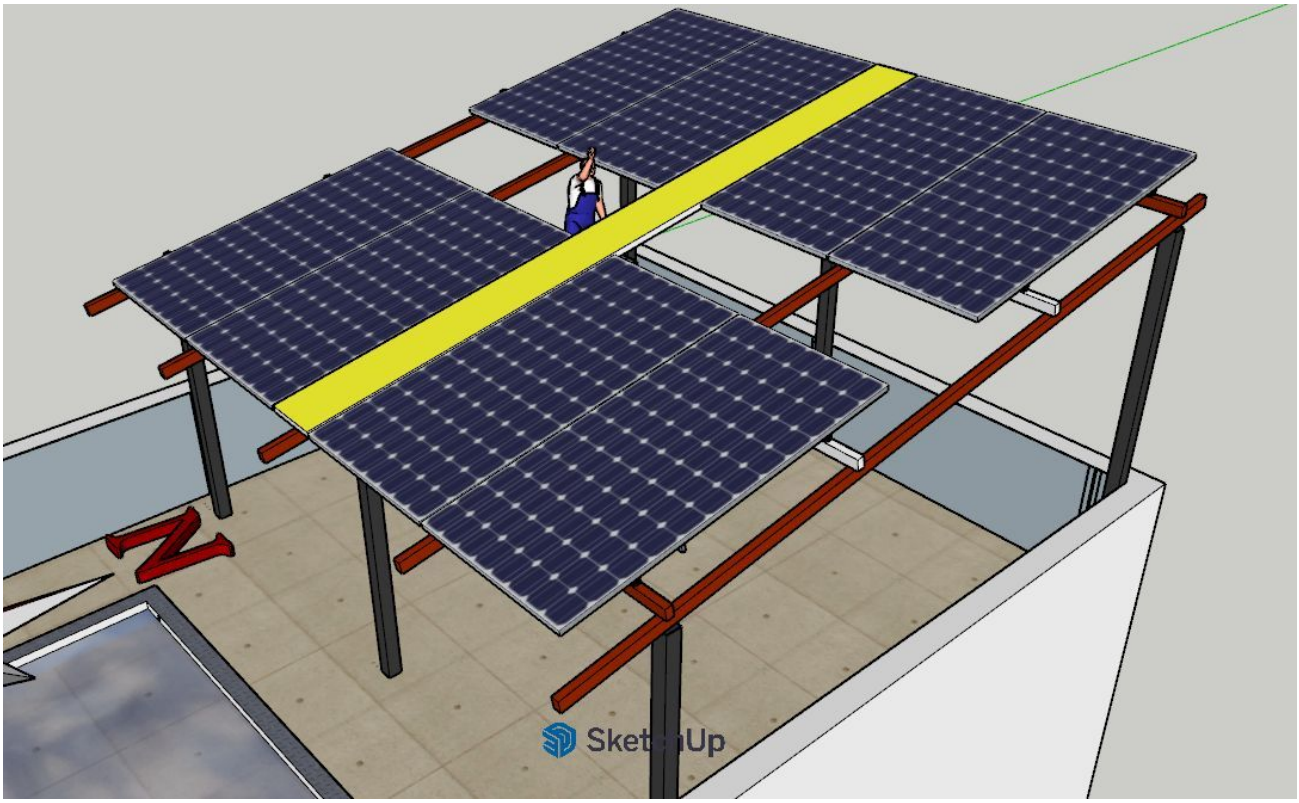

side view

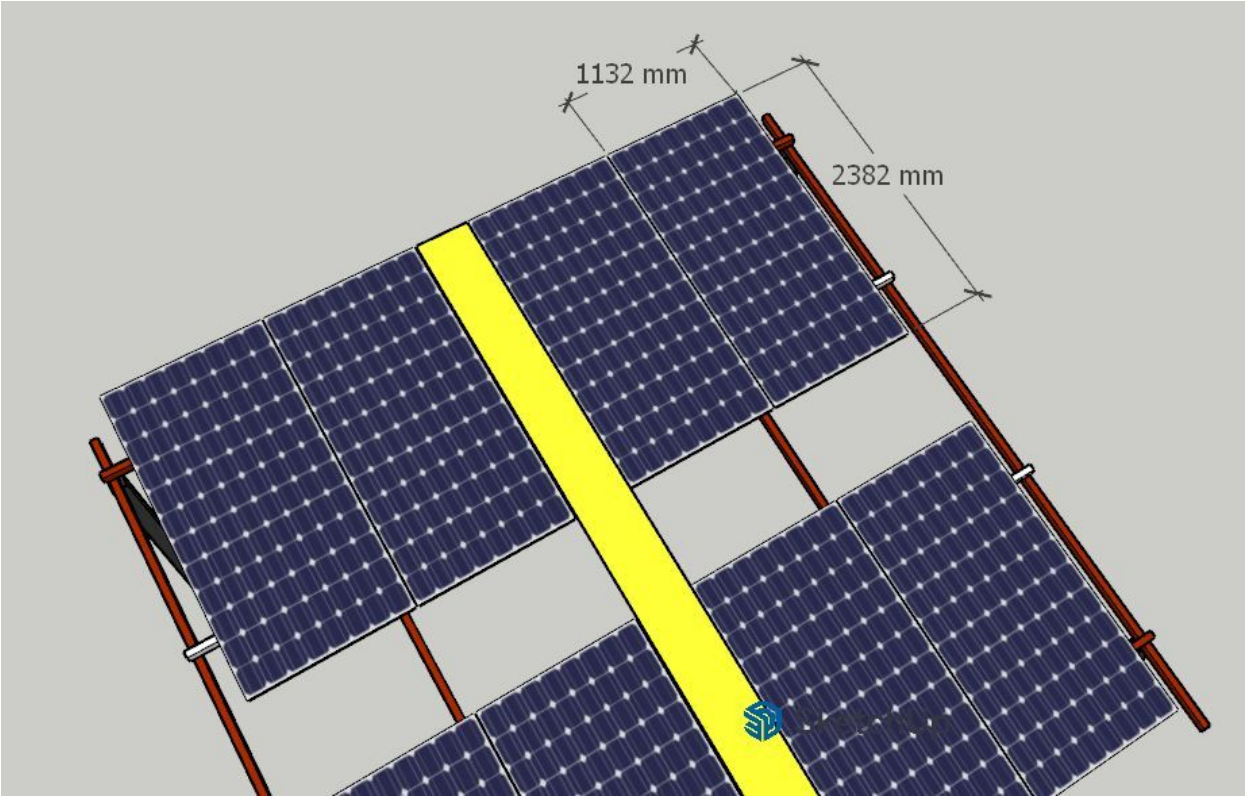

Panel dimension

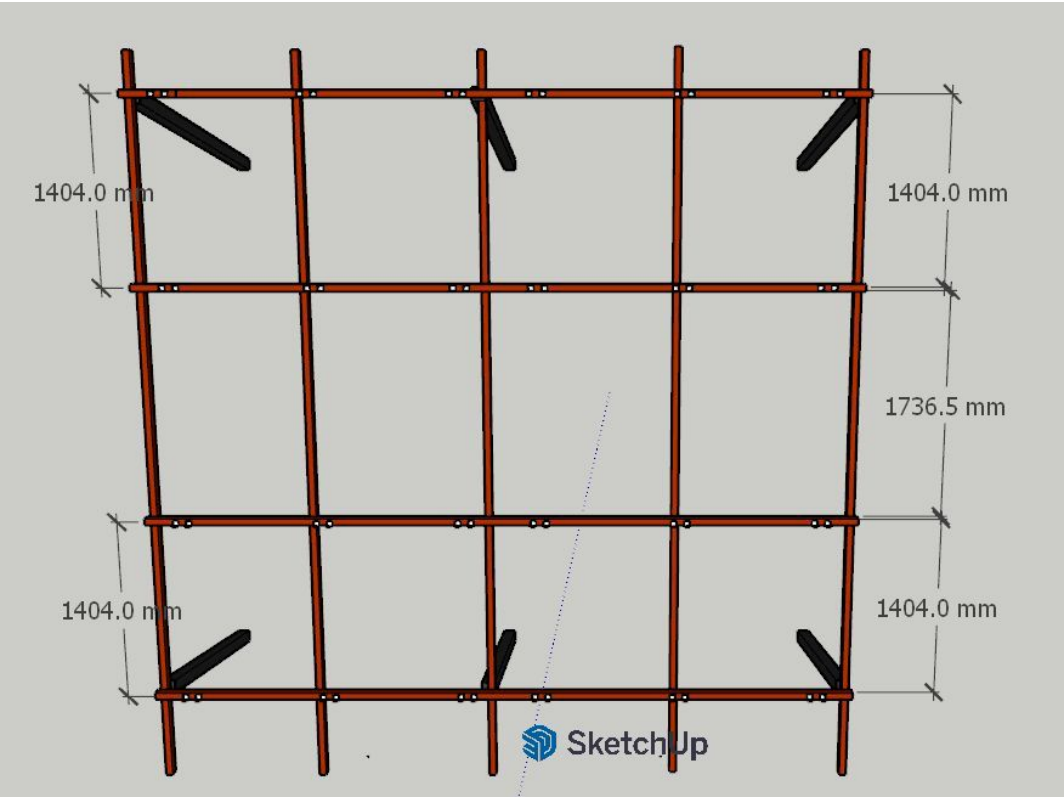

Structure details (1)

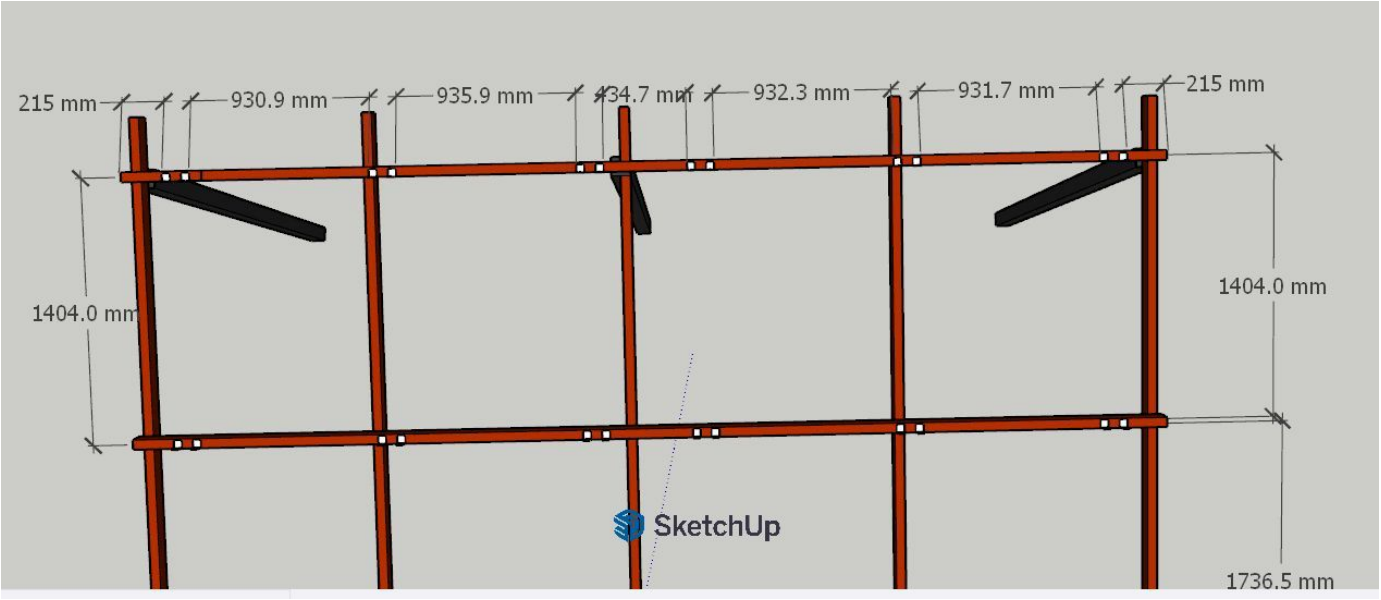

Structure details (2)

Structure details (3)

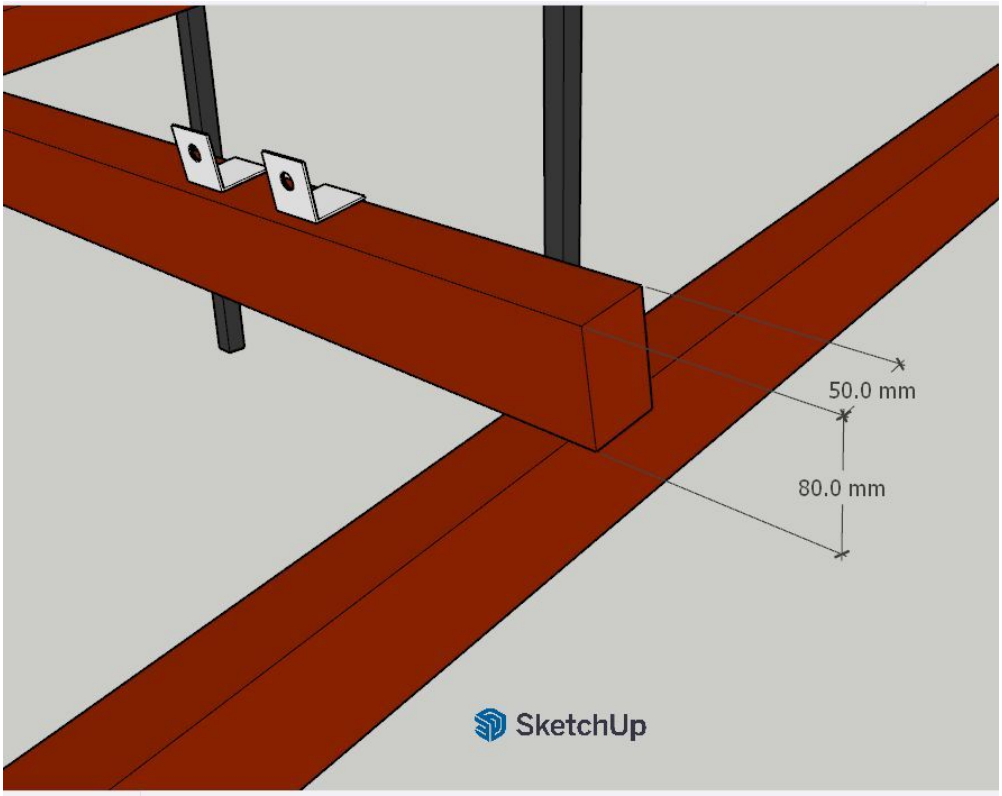

Structure details (4)

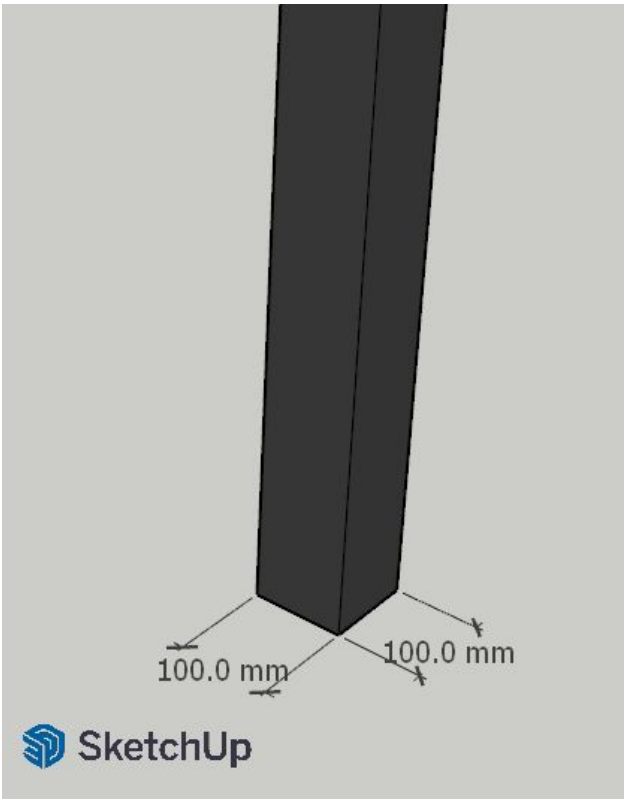

Structure details (5)

Proposed PV Area

Cable Routing

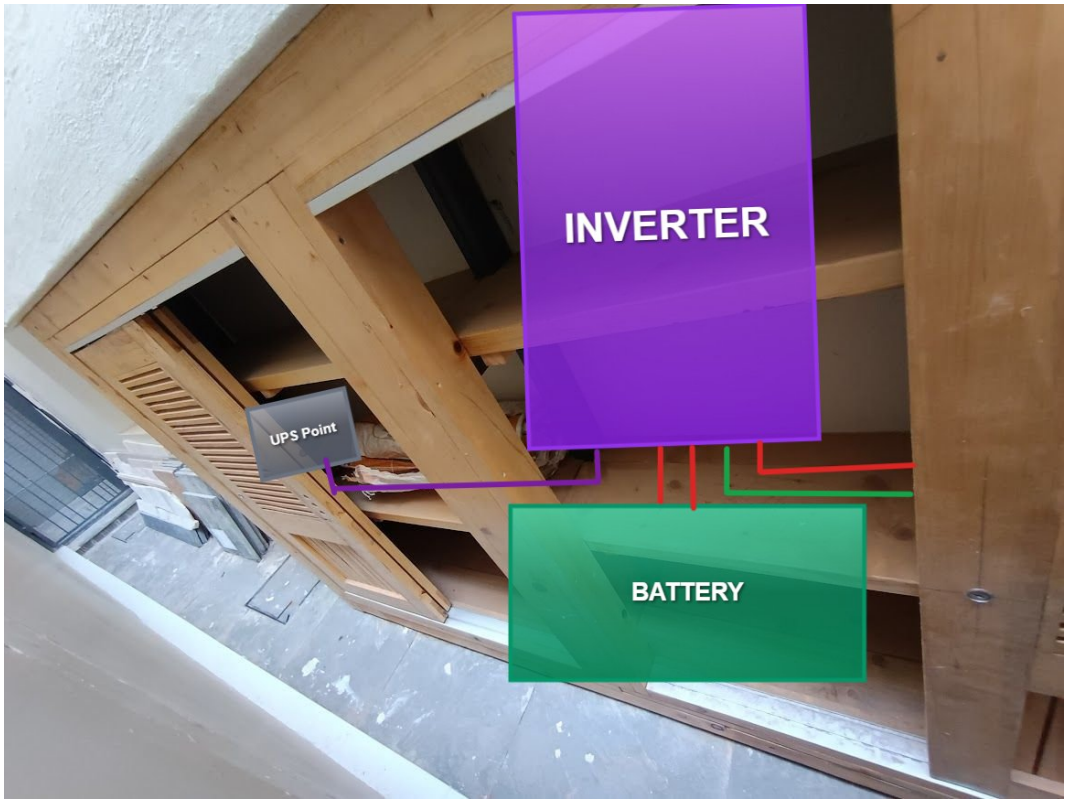
INVERTER
UPS Point
BATTERY

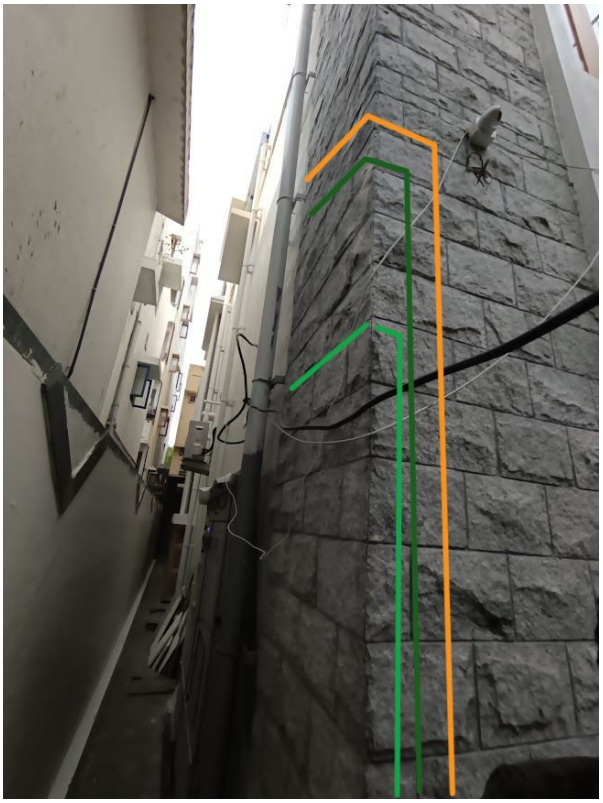

Equipment Location

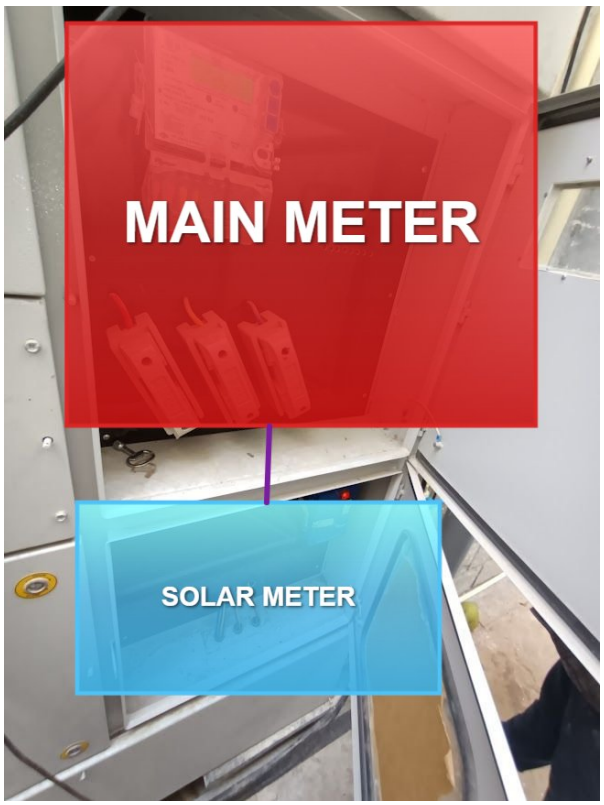

Earth Pit Location

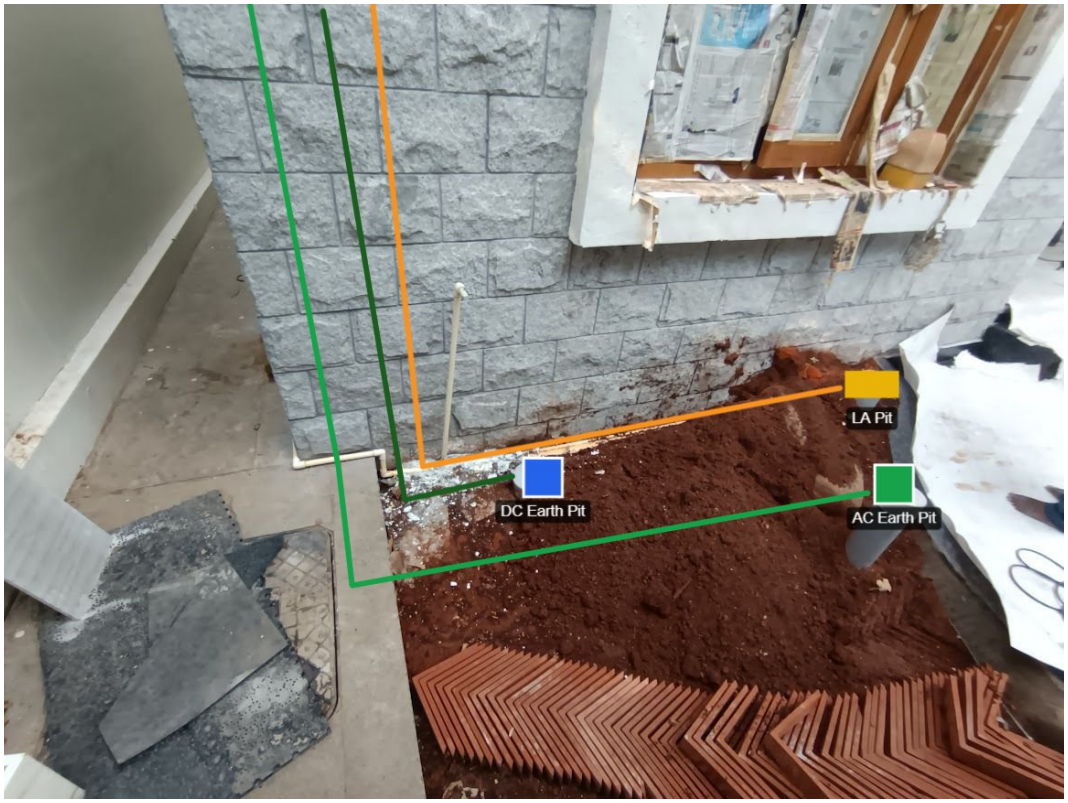

OBSERVATIONS & RECOMMENDATIONS

EcoSoch Scope

#	Observation
1	As per the customer suggestion, routing, cable earthing, inverter location and also solar meter have been considered.

Customer Scope

#	Observation
1	Wi-Fi upto solar meter is under customer scope
2	UPS point near the inverter location is under customer scope
3	MS fabrication is under customer scope
4	At the time of installation wooden partition has to be removed by the customer

THANK YOU

Dear Nayan Ambali,

Thank you for choosing EcoSoch Solar for your solar installation. We appreciate your trust in us and your commitment to sustainable energy. Our team is dedicated to ensuring a seamless installation experience and long-term performance of your solar system.

Should you have any questions or require further assistance, please do not hesitate to reach out to us.

Warm Regards,
Team EcoSoch

& Did You Know?

The Sun burns 600 million tonnes of hydrogen per second — and your panels get a share.

EcoSoch Solar Pvt. Ltd.
#940, Sha Arcade, 2nd Phase, NTI Layout, Kodigehalli, Bengaluru 560097
www.ecosoch.com | info@ecosoch.com