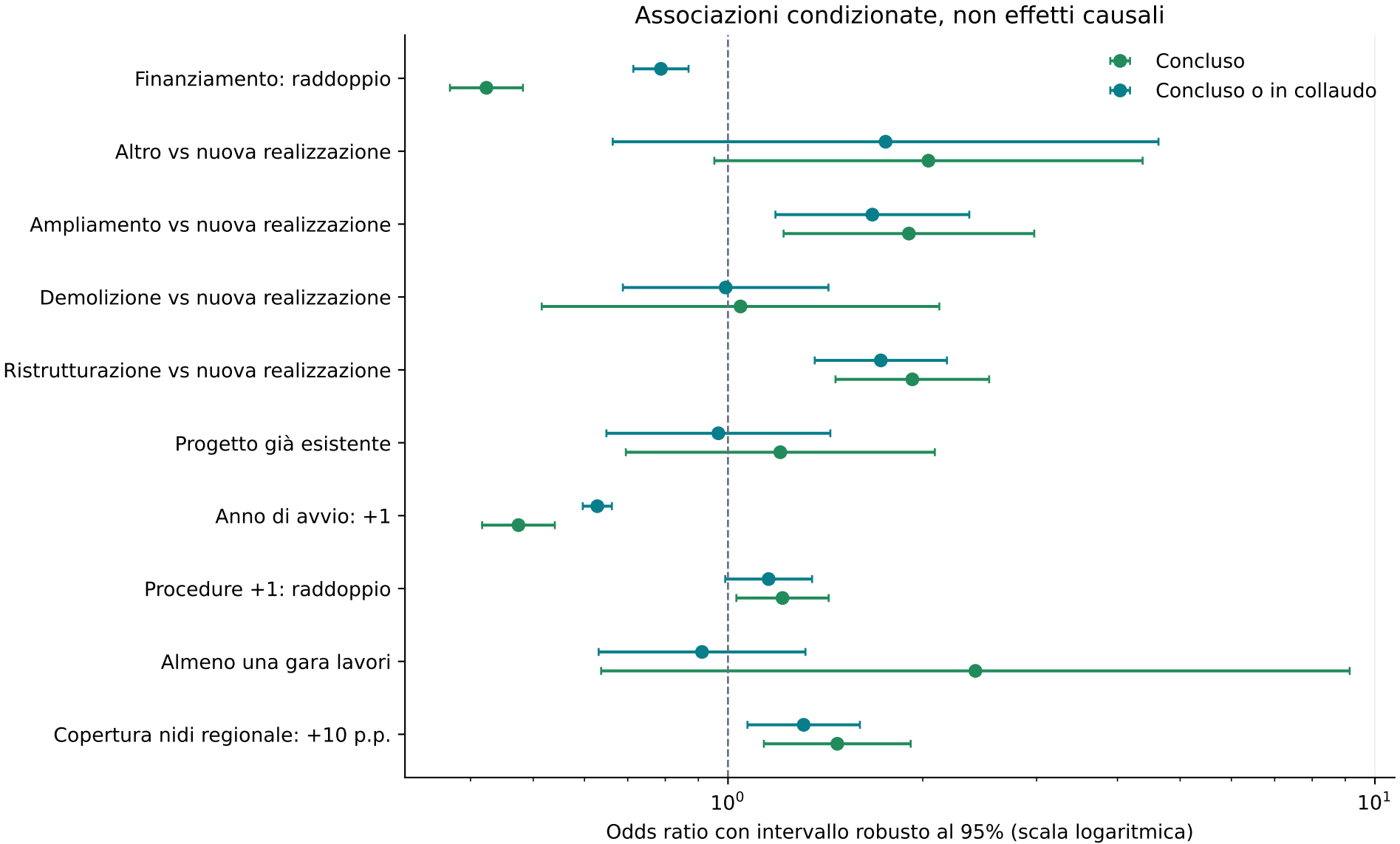

Regressioni logistiche su 2.778 progetti con covariate complete; errori standard raggruppati per regione.