THE WORLD OF B

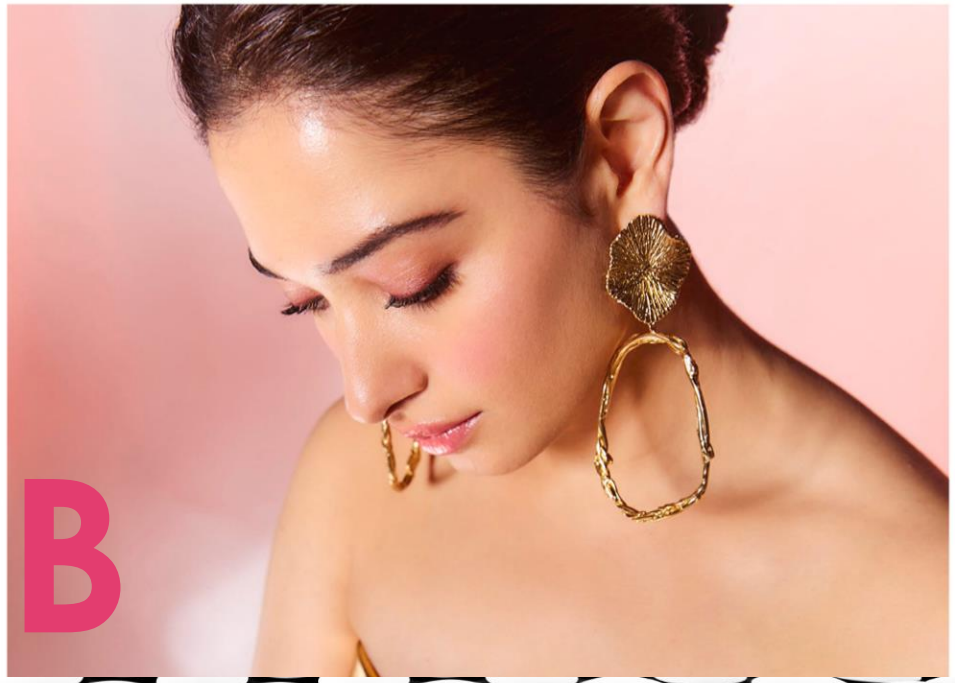

By D

© soubhikdas.in

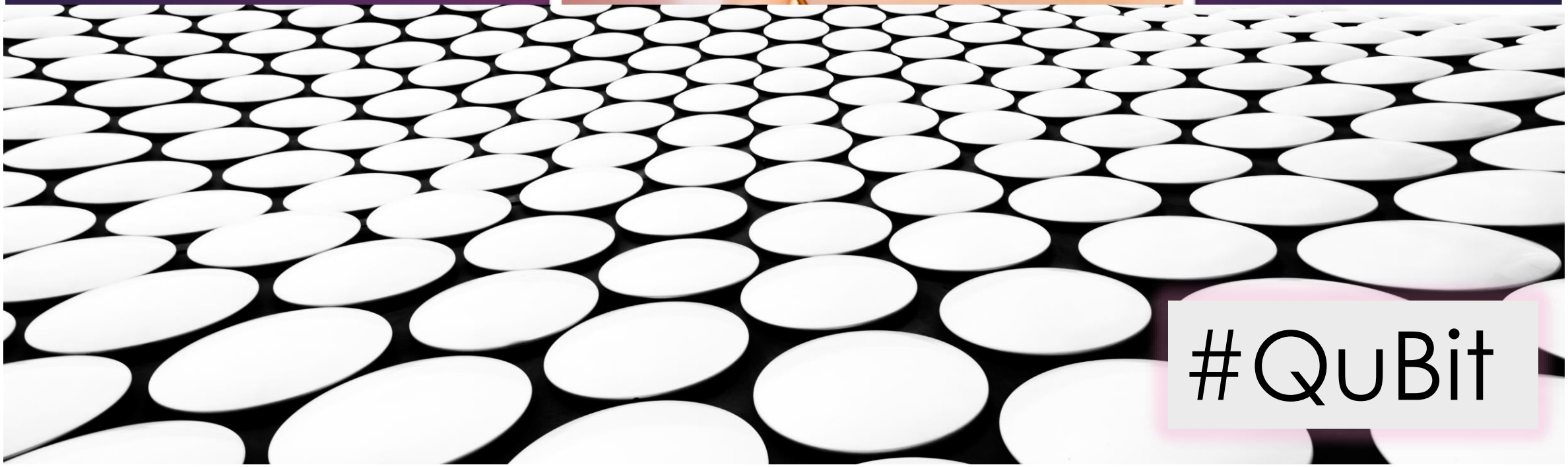

#QuBit

"All the beautiful sentiments in the world weigh less than a single lovely action.

Victory loves preparation..💕

#QuBit | https://qubit.mwfbiz.com/?qbid=ZDFtb2cxcG8=&bizk=QWxvbmVUaW1lQGI=&no=yes

Cause it is B's B Day.. HAPPY BIRTH DAY 🎂

Miss ❣️

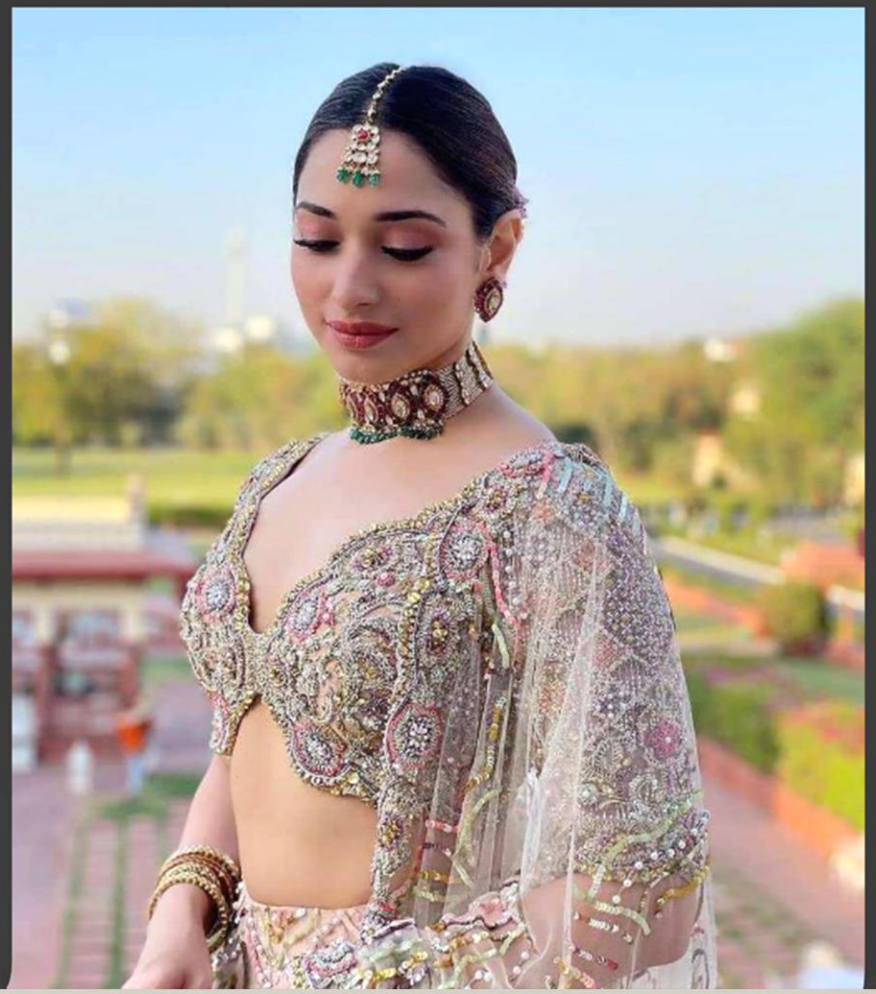

"I have learned over the years that when one's mind is made up, this diminishes fear; knowing what must be done does away with fear.

#QuBit | https://qubit.mwfbiz.com/?qbid=bm1uMGNrbHA=&bizk=YmRheUBtaXNzYg==&no=yes

The foundation stones for a balanced success are honesty, character, integrity, faith, love and loyalty. - Zig Ziglar

© soubhikdas.in |||||||| MISS B |||||

||||||||||||||||||||| MIRROR TIME |||

Thu, December 15 - 2022

Created By "Mr Das"

#QuBit |

https://qubit.mwfbiz.com/?qbid=OG1tZTJwcDU=&bizk=bWlycm9ydGltZUBi&no=yes

#QuBit | https://qubit.mwfbiz.com/?qbid=YXA1NGZqbjc=&bizk=dGhvdWdodHBhcmFkaXNlQGI=&no=yes

:: Lakshmi Fundamental ::

"Life is the flower for which love is the honey.
- Victor Hugo

"All that we **see** or seem is but a dream **within** a **dream**. - Edgar Allan Poe

#QuBit | https://qubit.mwfbiz.com/?qbid=MzVvaG1wbms=&bizk=bGFrc2htaWZ1bkAx&no=yes

Some say that the age of chivalry is past, that the spirit of romance is dead. The age of chivalry is never past, so long as there is a wrong left unredressed on earth. - Charles Kingsley

:: The after answer symphony ::

Question is, when a question is answered and it is satisfactory to its knowledge, knowing further is the root of further questions. Although I'm not in a mess of question and answer, but it is a thought that sounds 'wooing.

Apart from all negative effects of this digital age, virtual diet can be a catchy nut for critics and crows. When we find a solution we search for next problem. What is after wooing, by mind, I mean after the penetration of thoughts and its psychological stability.

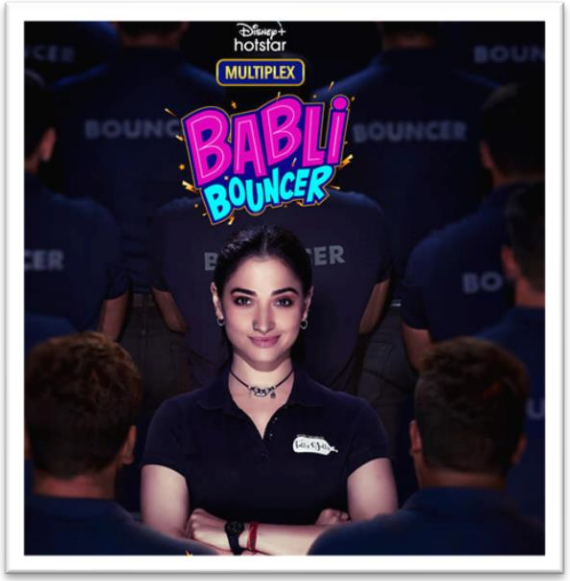

#QuBit | https://qubit.mwfbiz.com/?qbid=NzNwb2ZwZDI=&bizk=YWZ0ZXJhbnN3ZXI=&no=yes

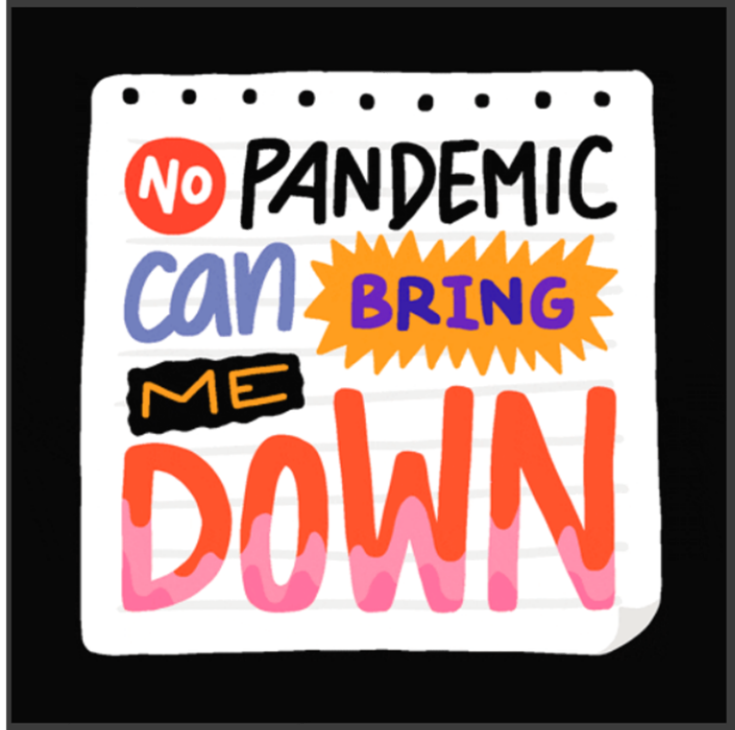

Life is a song - sing it. Life is a game - play it. Life is a challenge - meet it. Life is a dream - realize it. Life is a sacrifice - offer it. Life is love - enjoy it. - Sai Baba

Es D

#QuBit | https://qubit.mwfbiz.com/?qbid=a2ZvNDBsY28=&bizk=c2VjcmV0I2hhcHB5&no=yes

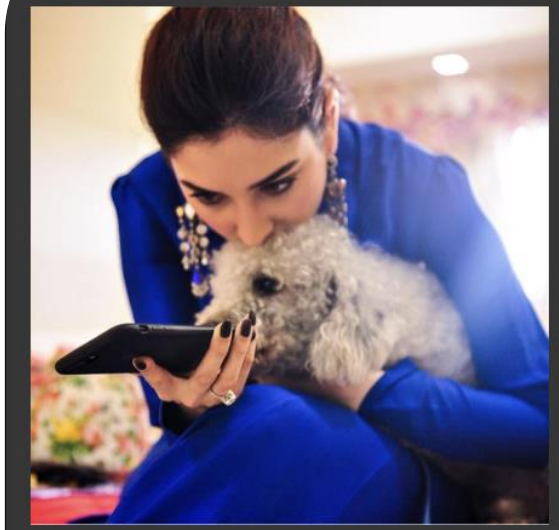

"As selfishness and complaint pervert the mind, so love with its joy clears and sharpen the vision. - Helen Keller

#QuBit |

https://qubit.mwfbiz.com/?qbid=aTg2NzY2cGY=&bizk=bG92ZWRlbGlnaHRAYg==&no=yes

==========

The Benefit of Doubt 😎

==========

"Love, whether newly born, or aroused from a deathlike slumber, must always create sunshine, filling the heart so full of radiance, this it overflows upon the outward world. - Nathaniel Hawthorne

#QuBit | https://qubit.mwfbiz.com/?qbid=NzRlZzJuN24=&bizk=ZG91YnRAYg==&no=yes

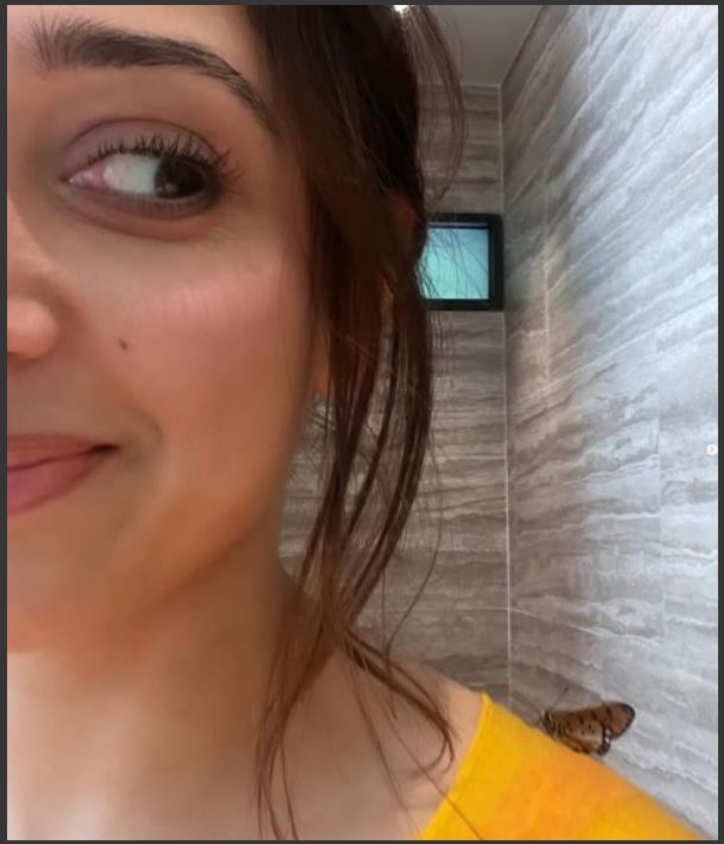

So, what is your PoV about this expresso. Queen. 🤦‍♀️

"Time is too slow for those who wait, too swift for those who fear, too long for those who grieve, too short for those who rejoice, but for those who love, time is eternity. - Henry Van Dyke

Es D

#QuBit | https://qubit.mwfbiz.com/?qbid=aTNuaDY4OTI=&bizk=bG92ZSNleHByZXNzbw==&no=yes

Jana hai bhut dur,

jaha koi paichan na paye, tere sath..

chal kahi kho jaye,

har din ek naya suroor

Dil jab pukare tera naam, bandh par jaye sara kaam 😋

#QuBit | https://qubit.mwfbiz.com/?qbid=bzQ2N2szOG0=&bizk=YmVhdXR5ZHJlYW1zQGI=&no=yes

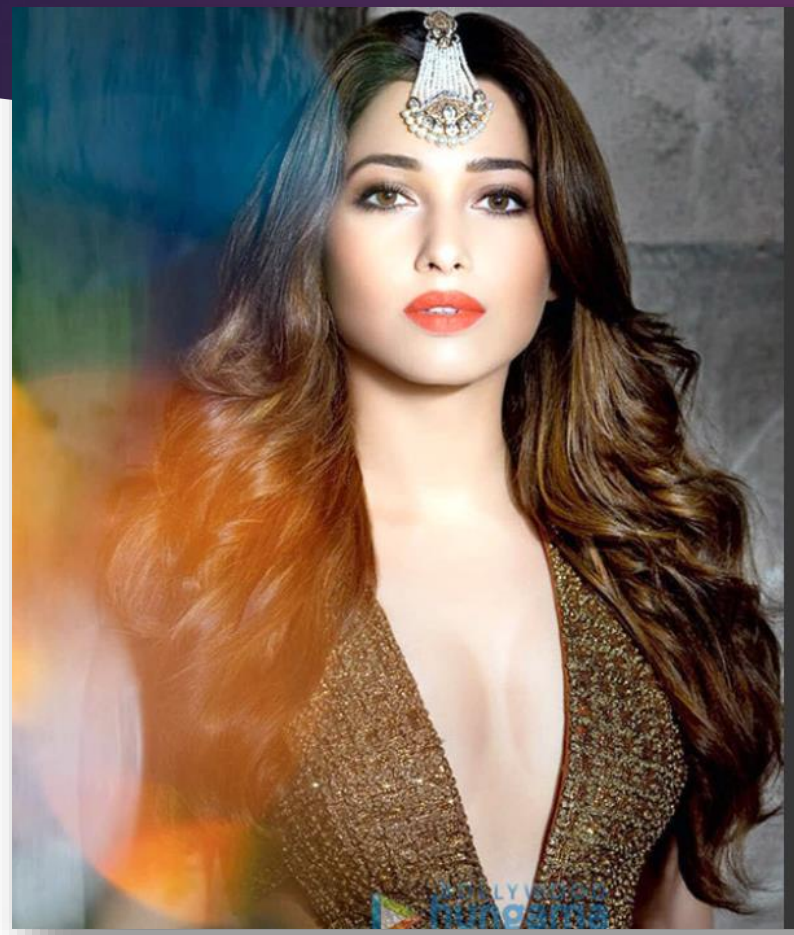

You can't depend on your eyes when your imagination is out of focus. - Mark Twain 🤔

:: MeToMe ::

#QuBit | https://qubit.mwfbiz.com/?qbid=azBtNTI4OGs=&bizk=c3BlYWt0cmVlQGI=&no=yes

Love,

recognizes **no barriers**.

It jumps hurdles, leaps fences,

penetrates walls to arrive at

its **destination full of hope**.

- Maya Angelou -

Mind Without Fear

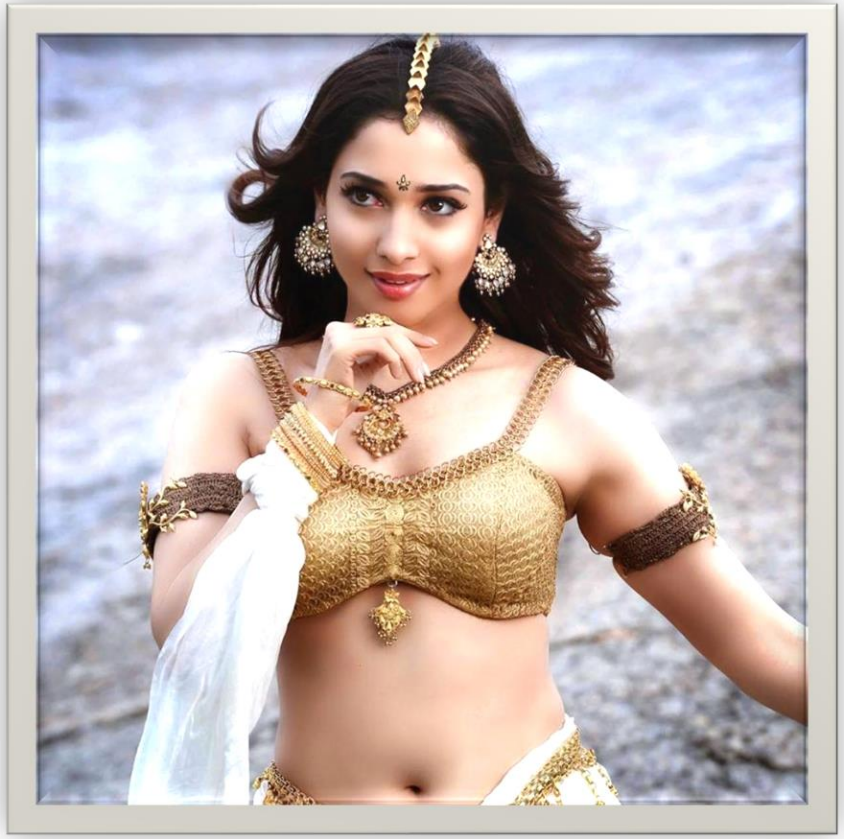

#QuBit | https://qubit.mwfbiz.com/?qbid=b2drYWtuNmY=&bizk=ZHJlcG9ydGluZ0Bi&no=yes

No matter
how busy you are,
you must take time to make
the other person
feel important.

Mary Kay Ash

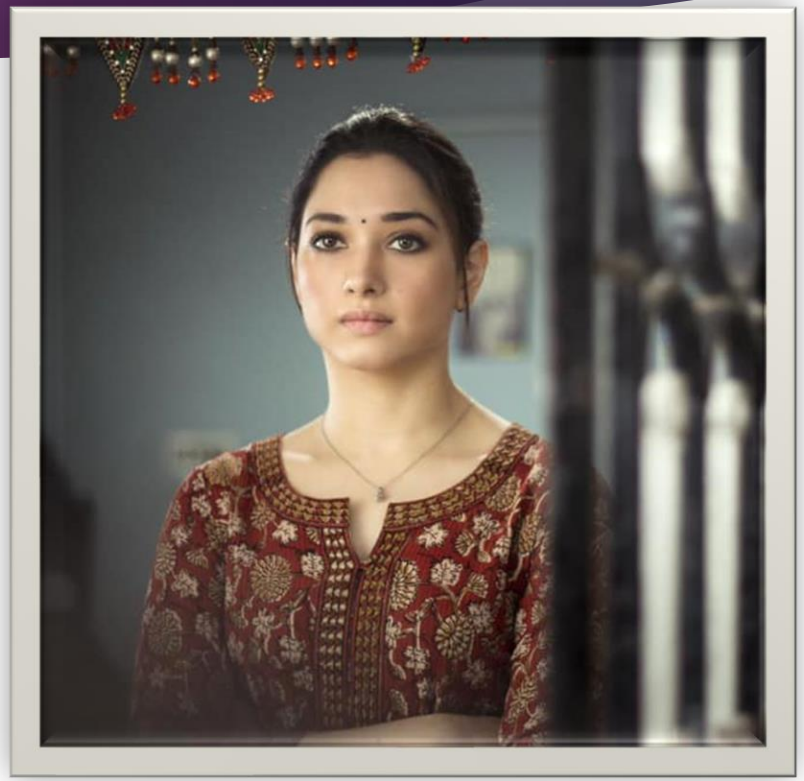

#QuBit | https://qubit.mwfbiz.com/?qbid=ZHAxMWlpZWE=&bizk=bWlzc2JhbmRmb2xsb3dpbmc=&no=yes

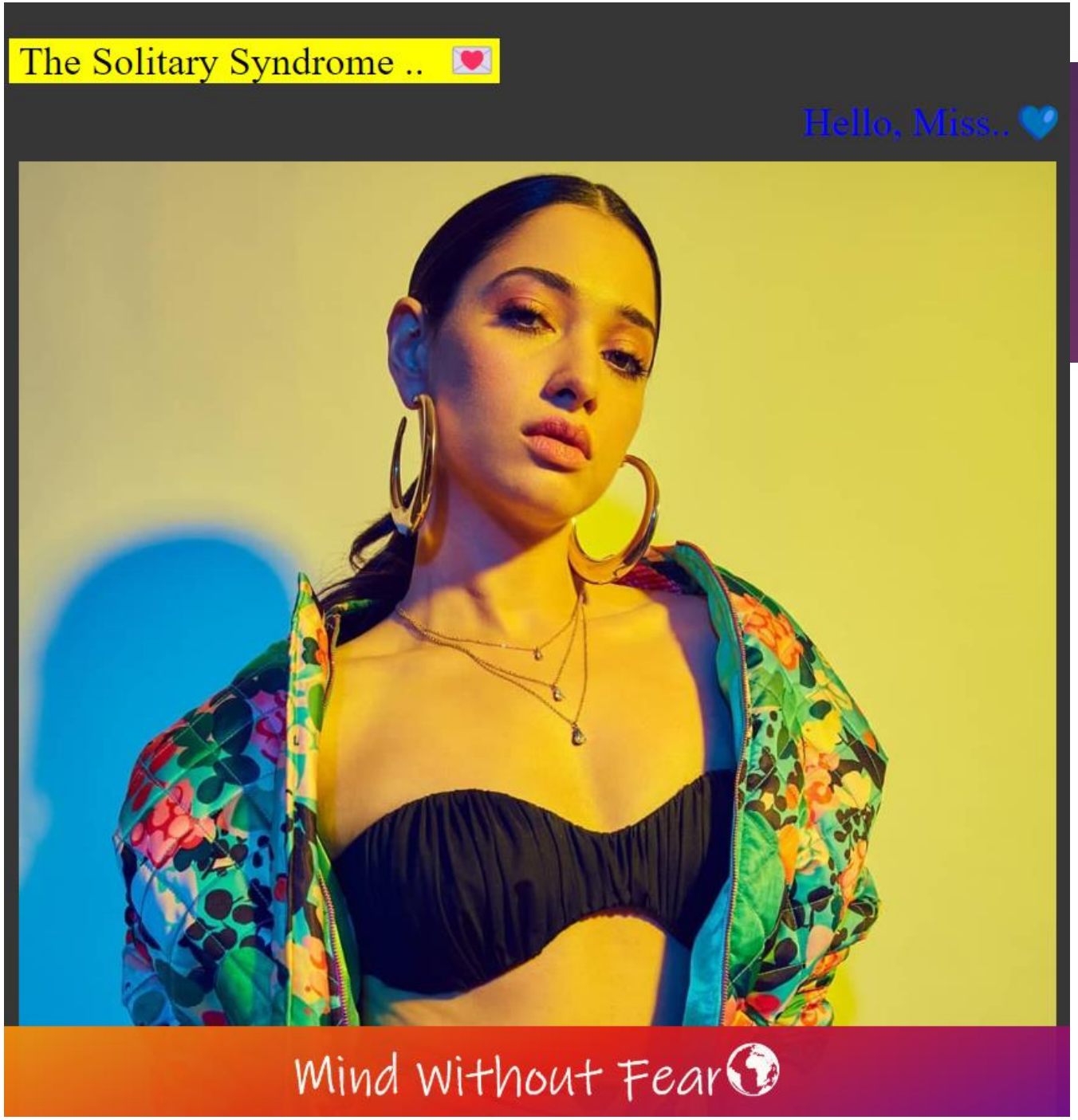

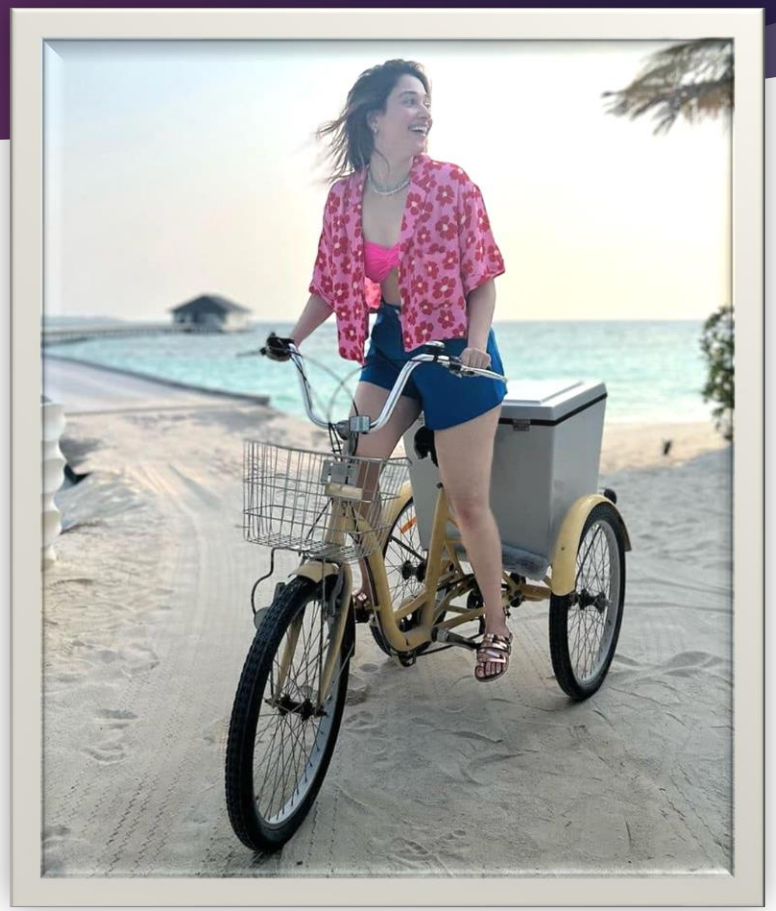

#QuBit | https://qubit.mwfbiz.com/?qbid=MTI2bGoybms=&bizk=YXJ0cGFyYWRpc2VAYg==&no=yes

This Feeling I can't hide
It is haunting me inside
The sweetest thought of my child
I cant deny, it is an urge to disappear in the sunshine

What I can see when I cuddle through your eyes
The reason, the life, everything falls behind
I can't stop, not an easy running
To be the part, will you be mine?.. (^_^)

#QuBit | https://qubit.mwfbiz.com/?qbid=Z2xnb2szMmg=&bizk=bG9zdG9ueW91QGI=&no=yes

"You know you're in love when you can't fall asleep because reality is finally better than your dreams." —

Dr. Seuss

#QuBit | https://qubit.mwfbiz.com/?qbid=YTBoYjdubTg=&bizk=aW50aGVuYW1lb2Zsb3ZlQEI=&no=yes

"Marriages, like careers, need constant nurturing... the secret of having it all is loving it all. - Joyce Brothers

#QuBit | https://qubit.mwfbiz.com/?qbid=cHAzY2Y5OTg=&bizk=dGFtbXVAY2F1c2U=&no=yes

Thank you for your time and patience

SOUBHIK DAS | BB CODE
https://soubhikdas.in

Date: 31st December, 2022