Armor

S. Bareilles
I. Marchesin

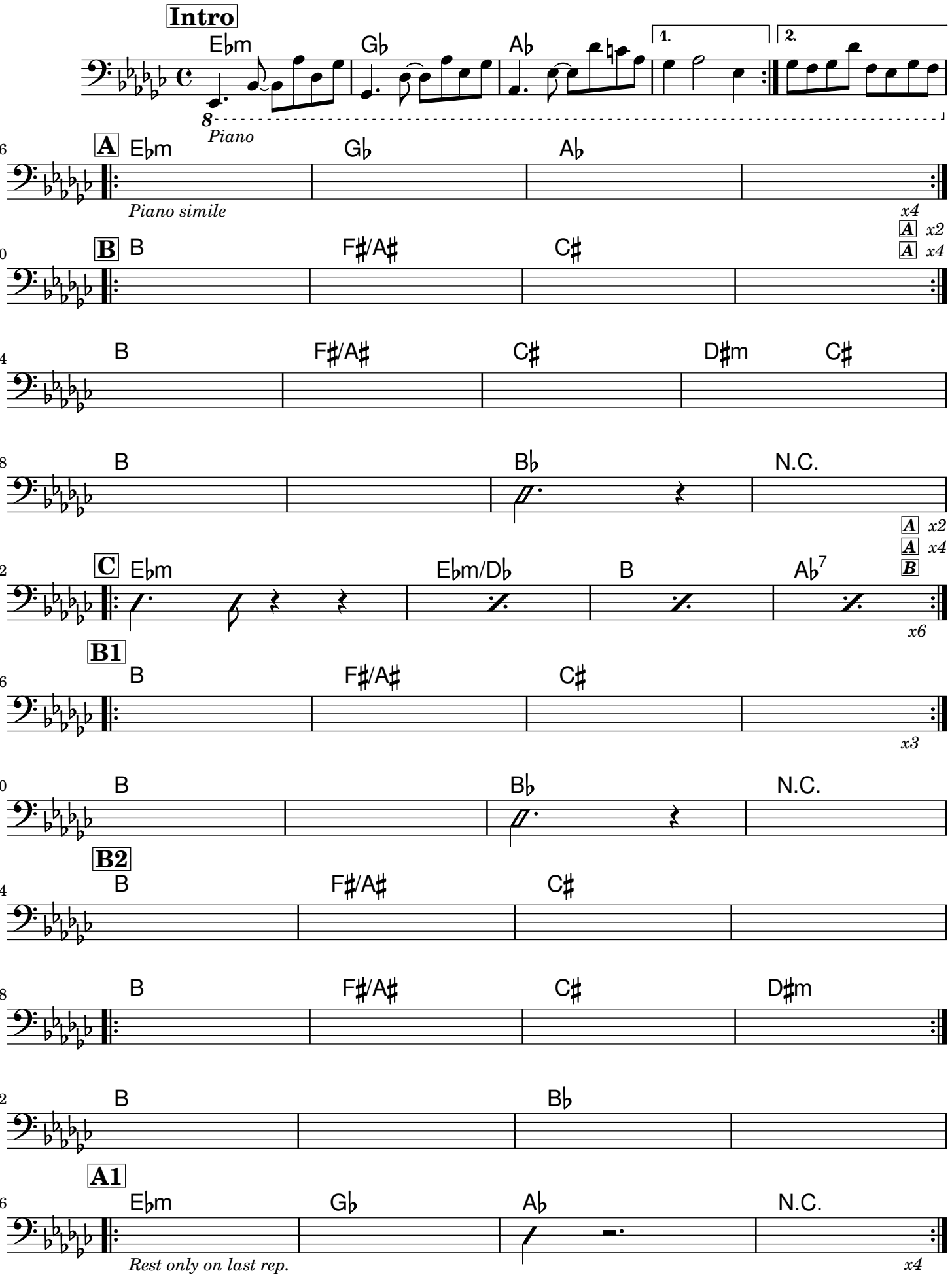

Transcriber: jazziuri96@gmail.com