MARIO AND LUIGI'S PIZZERIA

Project Plan

Date: 14-10-2024

Group: 9-2

Version: Version 1.0

Status: Open for Team Members

Contents

Contents 2
Project description 3
Clients 3
Team 3
Current Situation 3
Problem Description 3
Project Goal 4
Deliverables 4
Non-Deliverables 4
Constraints 4
Risk Analysis 5
Phasing 5

Project description

The client is a family-owned pizza restaurant with two employees. Recently, the restaurant's popularity has increased, and a third stakeholder has joined the business.

Clients

Mario and Luigi's Pizzeria is a growing business in Eindhoven. It was founded in 2020 during the pandemic and is owned by Mario and Luigi.

Contact Person: Mario/Luigi

Email Address: mamamia@bowserhater.com (fake)

Phone Number: +31 XX XX XX XX XX (fake)

Team

Back End Developper:

Mark

Front end Developper:

Iurie/Damian

Project Manager:

Benjamin

Infrastructure Manager:

Liander

Current Situation

The restaurant has gained popularity, resulting in a higher customer flow that is becoming challenging to manage with the current processes and technology. The team is tasked with analysing and improving the restaurant's business process using ICT solutions

Problem Description

With the increasing flow of customers, the restaurant is struggling to maintain service efficiency and customer satisfaction.

Project Goal

The goal is to provide ICT systems that would facilitate Mario and Luigi's communication of orders and reduce mistakes. The overall system would also facilitate the Restaurants issue over increasing number of customers. Finally, the system would allow Luigi to Notify Mario and the customers about the pizza being ready.

Deliverables

- Business Process Diagram that would help visualize the later implementation.
- Network Diagram that would help visualize new implementation of the website.
- ICT system Design/Prototype that would help visualize the later implementation.
- Working website that would help facilitate the growing number of customers through managing orders and reducing workload on Mario.
- Login feature on the website to restrict customers from accessing Luigi's kitchen port.
- Menu on the website from which customers can choose their orders from
- Ordering System on the website so that customers can place their orders
- Payment System on the website so that customers can pay
- A different ordering system for Mario so that customers can order directly from him at the front desk
- Kitchen port for Luigi on the website so that he can notify Mario and customer about pizza being ready.
- Documentation /source code to facilitate future implementations.
- Presentation to explain simple overview of the website.
- Buzzers (Arduinos) on individual tables to notify clients on the pizza being ready.
- QR codes leading to the menu on the website to make orders on each table

Non-Deliverables

- ICT systems will not be maintained/updated in the future

Constraints

Work force: 5 workers

Initiation: 14/10/2024

Deadline: 07/11/2024

Risk Analysis

Technical Failures: New ICT systems might disrupt existing systems

User Friendly System: New ICT systems need to be simple and easy to understand so that workers don't need extensive training.
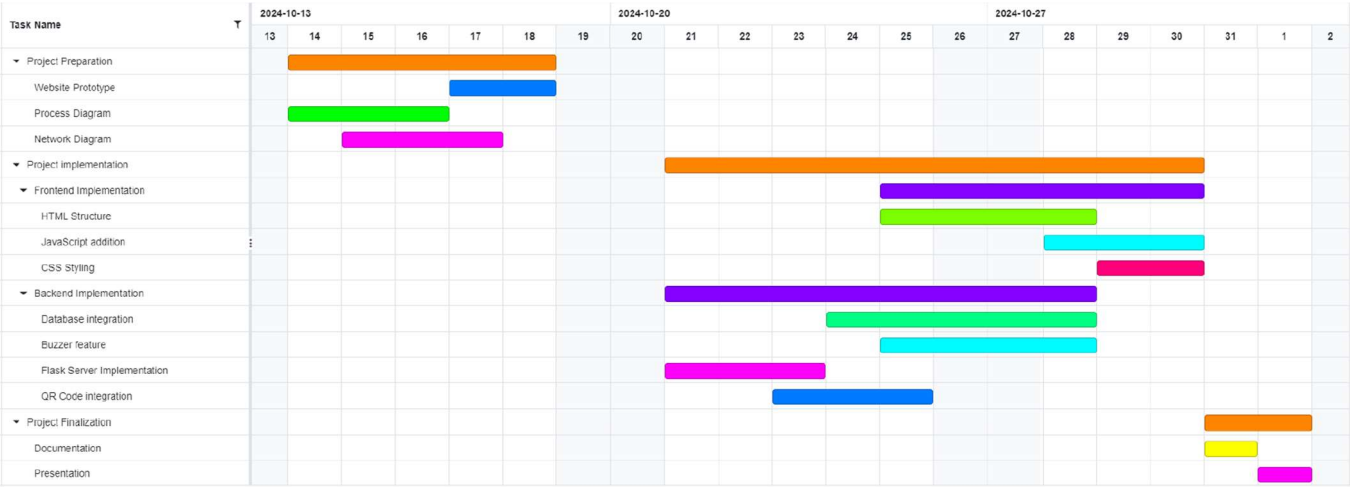
Phasing