ACTIVIDAD INTEGRADA – SEMANA 1 y 2

Objetivo:
Desarrollar habilidades básicas en control de versiones (Git y GitHub) y trabajo colaborativo.

Actividades

- Crear repositorio local

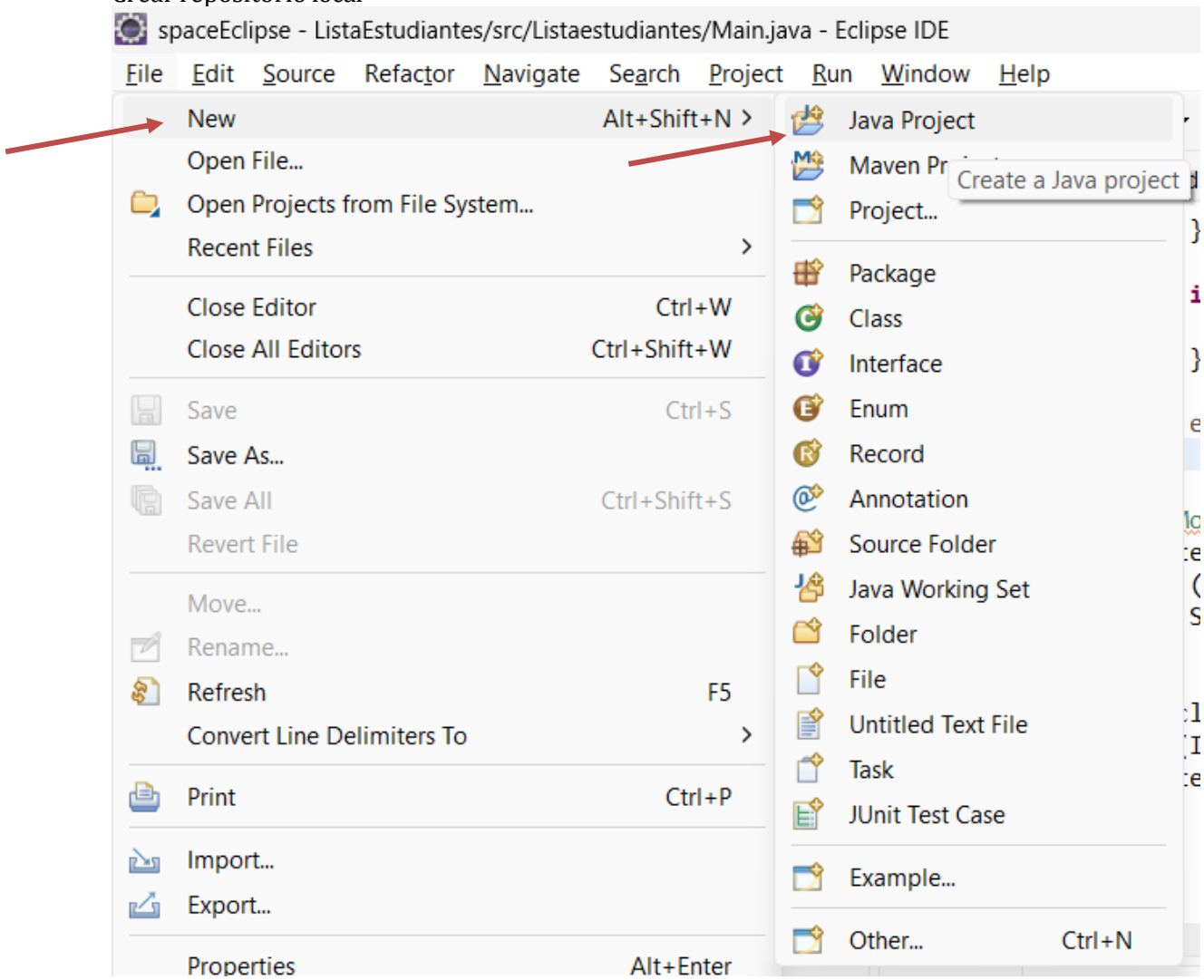

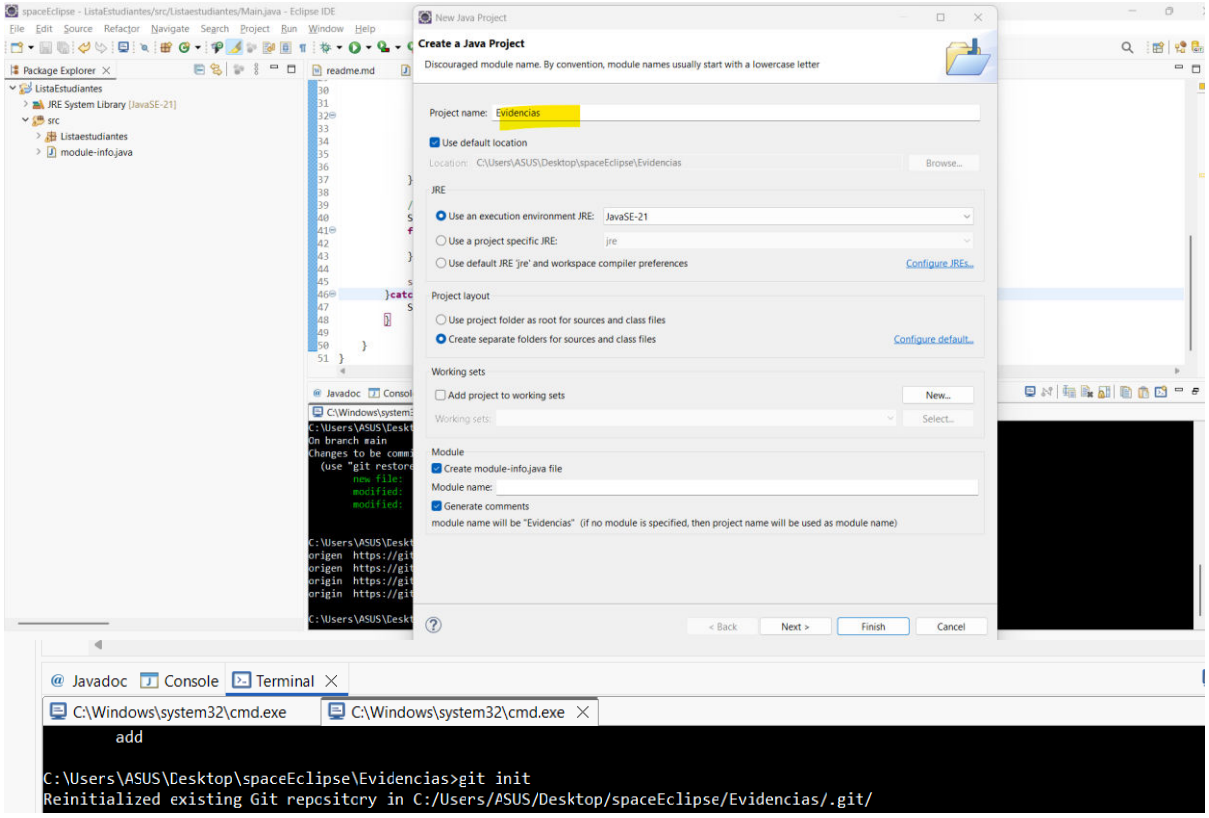

- Clonar repositorio desde GitHub

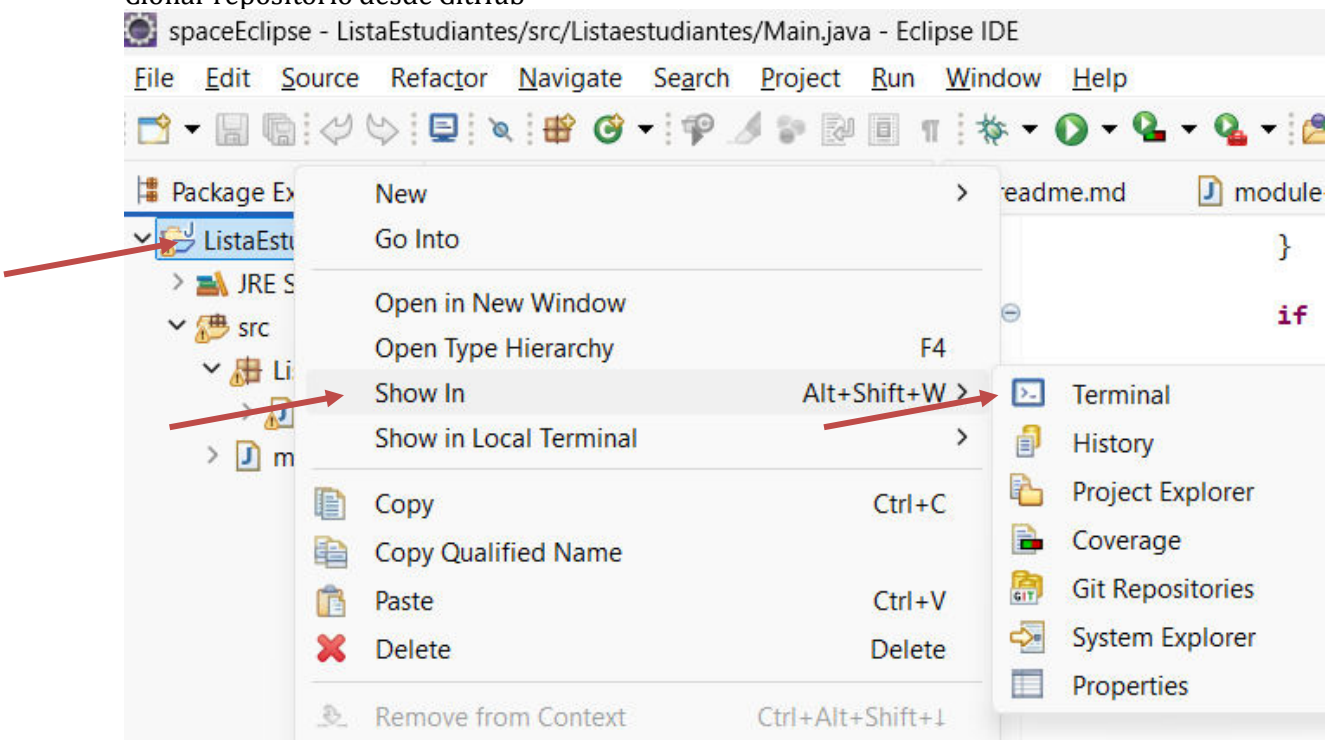

```
Javadoc  Console  Terminal
C:\Windows\system32\cmd.exe
Microsoft Windows [Versión 10.0.26200.8117]
(c) Microsoft Corporation. Todos los derechos reservados.

C:\Users\ASUS\Desktop\spaceEclipse\ListaEstudiantes>git clone https://github.com/jhonDevHub/Caso_3_Sobrecarga_Metodos.git
Cloning into 'Caso_3_Sobrecarga_Metodos'...
remote: Enumerating objects: 23, done.
remote: Counting objects: 100% (23/23), done.
remote: Compressing objects: 100% (18/18), done.
remote: Total 23 (delta 0), reused 23 (delta 0), pack-reused 0 (from 0)
Receiving objects: 100% (23/23), 4.18 KiB | 329.00 KiB/s, done.

C:\Users\ASUS\Desktop\spaceEclipse\ListaEstudiantes>
```

- Realizar commits (git add, git commit)

```
C:\Windows\system32\cmd.exe  C:\Windows\system32\cmd.exe
C:\Users\ASUS\Desktop\spaceEclipse\Evidencias>cd evidencias

C:\Users\ASUS\Desktop\spaceEclipse\Evidencias\Evidencias>git add .
```

```
Javadoc  Console  Terminal
C:\Windows\system32\cmd.exe  C:\Windows\system32\cmd.exe

Changes to be committed:
  (use "git rm --cached <file>..." to unstage)
        new file:   .classpath
        new file:   .project
        new file:   .settings/org.eclipse.core.resources.prefs
 6 files changed, 91 insertions(+)
 create mode 100644 .classpath
 create mode 100644 .project
 create mode 100644 .settings/org.eclipse.core.resources.prefs
 create mode 100644 .settings/org.eclipse.jdt.core.prefs
 create mode 100644 bin/Main.class
 create mode 100644 src/Main.java
```

- Visualizar historial de cambios

```
Javadoc  Console  Terminal
C:\Windows\system32\cmd.exe - git log
Microsoft Windows [Versión 10.0.26200.8117]
(c) Microsoft Corporation. Todos los derechos reservados.

commit d1efcc8bf1bbfbe03ddeef2b144b4c6fb32d6a64 (HEAD -> main, origin/main, origin/HEAD)
Merge: 029404b ea1f3af
Author: Thalialb <Thaledes@gmail.com>
Date:   Sat Apr 11 20:19:56 2026 -0500

    Merge branch 'main' of https://github.com/Thalialb/Ejercicio-5

commit 029404b4fd8fb633e2f59ff5da07cab456231f73
Author: Thalialb <Thaledes@gmail.com>
Date:   Sat Apr 11 19:41:28 2026 -0500

    Ejericio 5 java

commit ea1f3af0c07fa6b2ef0f2d736272ce20c277d3ce
Author: Thalialb <thaledes@gmail.com>
```

- Crear y gestionar ramas (branch)

```
C:\Windows\system32\cmd.exe

C:\Users\ASUS\Desktop\spaceEclipse\ListaEstudiantes>
C:\Users\ASUS\Desktop\spaceEclipse\ListaEstudiantes>git branch
* main

C:\Users\ASUS\Desktop\spaceEclipse\ListaEstudiantes>git checkout prueba
error: pathspec 'prueba' did not match any file(s) known to git

* main
  prueba

C:\Users\ASUS\Desktop\spaceEclipse\ListaEstudiantes>git checkout prueba
A       Caso_3_Sobrecarga_Metodos
M       bin/Listaestudiantes/Main.class
M       src/Listaestudiantes/Main.java
Switched to branch 'prueba'

C:\Users\ASUS\Desktop\spaceEclipse\ListaEstudiantes>git branch
  main
* prueba

C:\Users\ASUS\Desktop\spaceEclipse\ListaEstudiantes>
```

- Realizar merge de ramas

```
C:\Windows\system32\cmd.exe

C:\Users\ASUS\Desktop\spaceEclipse\EvidenciasActividad>git checkout master
Switched to branch 'master'

C:\Users\ASUS\Desktop\spaceEclipse\EvidenciasActividad>git merge pruebas
Updating 46d8fcc..47aae18
Fast-forward
 bin/Main.class | Bin 2399 -> 2364 bytes
 src/Main.java  |   1 -
 2 files changed, 1 deletion(-)

C:\Users\ASUS\Desktop\spaceEclipse\EvidenciasActividad>
```

- Resolver conflictos

```
public class Main {
    public static void main(String[] args) {
<<<<<<< HEAD
        System.out.println("Hola mundo");
=======
        System.out.println("Hola,");
>>>>>>> 4c99c06f8ee2e09c965eabdd17d7d99806b4b8c1
        IngresarEstudiantes();
```

```
public class Main {
    public static void main(String[] args) {

        System.out.println("Hola mundo");

        IngresarEstudiantes();


    }

    public static void IngresarEstudiantes() {


        try {
            Scanner sc = new Scanner(System.in);
            ArrayList<String> estudiantes = new ArrayList<>();
            String nombre;

            System.out.println("REGISTRO DE ESTUDIANTES");

            // Bucle para ingresar nombres
            while (true) {
                System.out.print("Ingrese nombre del estudiante (o 'salir' para terminar): ");
                nombre = sc.nextLine();

                if (nombre.equalsIgnoreCase("salir")) {
                    break;
                }

                if (!nombre.matches("[a-zA-Z]+")) {
                    throw new IllegalArgumentException("Solo se permiten letras");
                }
```

```
Problems  Servers  Terminal  Data Source Explorer  Properties  Console  Install Java 26 Support  Eclipse IDE for Enterprise Jav
C:\WINDOWS\system32\cmd.exe  C:\WINDOWS\system32\cmd.exe  C:\WINDOWS\system32\cmd.exe  C:\WINDOWS\system32\cm

C:\workspaceEclipse\TallerPráctico_Sem1y2\Ejercicio-5>git add .

C:\workspaceEclipse\TallerPráctico_Sem1y2\Ejercicio-5>git commit -m "Se resuelve conflicto"
[prueba 12997fa] Se resuelve conflicto

C:\workspaceEclipse\TallerPráctico_Sem1y2\Ejercicio-5>git push origin prueba
Enumerating objects: 32, done.
Counting objects: 100% (32/32), done.
Delta compression using up to 8 threads
Compressing objects: 100% (15/15), done.
Writing objects: 100% (20/20), 1.74 KiB | 357.00 KiB/s, done.
Total 20 (delta 8), reused 0 (delta 0), pack-reused 0 (from 0)
remote: Resolving deltas: 100% (8/8), completed with 4 local objects.
To https://github.com/Thalialb/Ejercicio-5.git
   4c99c06..12997fa  prueba -> prueba

C:\workspaceEclipse\TallerPráctico_Sem1y2\Ejercicio-5>
```

- Invitar colaboradores al repositorio

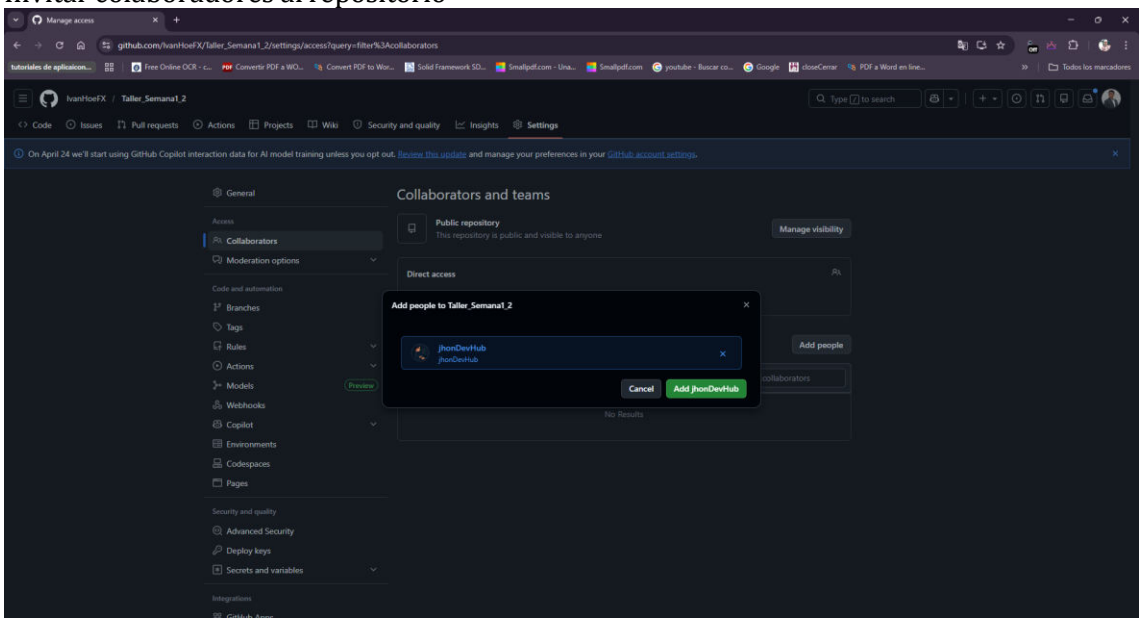

- Realizar Pull Request
- Revisar código entre compañeros

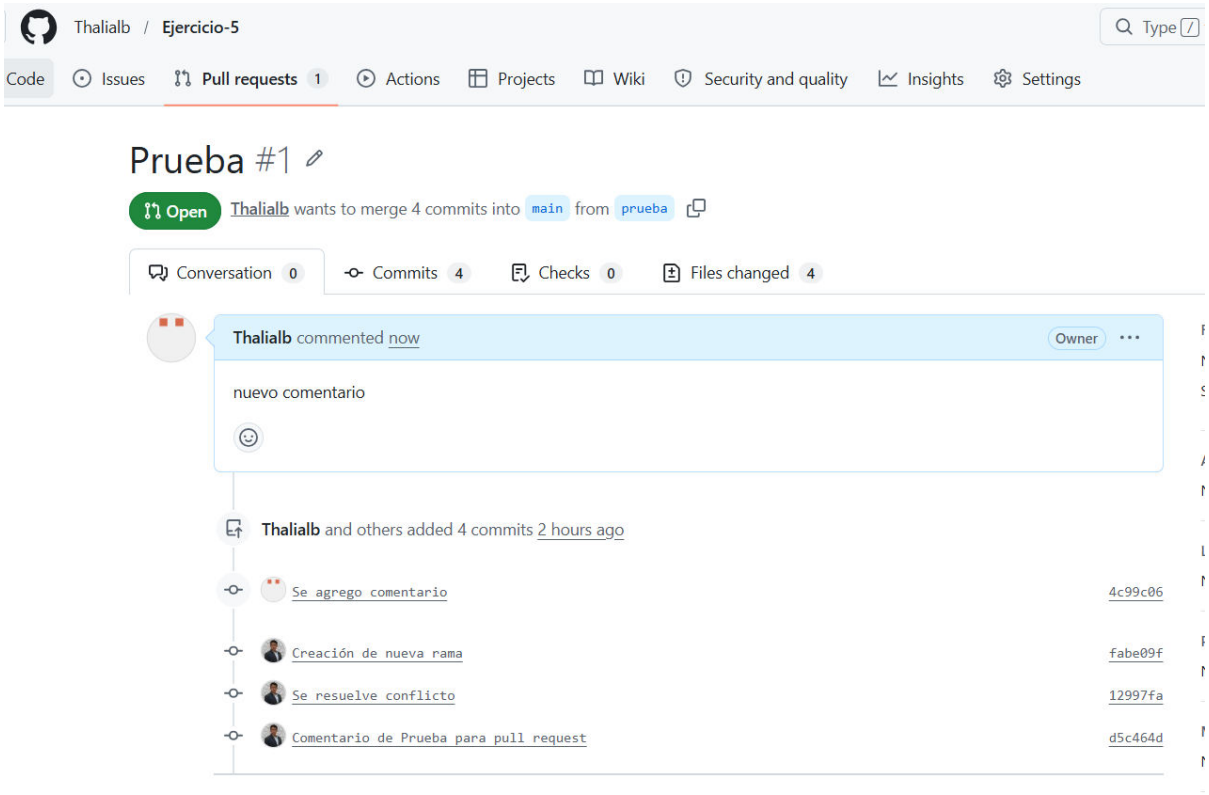

Entrega

- Repositorio compartido en GitHub
- Evidencia de commits
- Evidencia de trabajo colaborativo
- Código de casos desarrollados