Ivan Veremchuk

3D Environment & Architecture Artist

3D Artist combining architectural precision with a background in physical construction. Unlike standard modelers, I leverage on-site experience with timber framing and stone masonry to create structurally grounded, realistic 3D environments. My workflow prioritizes clean topology, modular design, and optimized UVs for game-ready assets.

ivanveremchuk.com

contact@ivanveremchuk.com

linkedin.com/in/ivan-ver

artstation.com/ivan-826326

instagram.com/ivan_motion

WORK EXPERIENCE

Freelance 3D Artist — 2024 – Present

- Created rigged and animated assets, including a stylized Tesla, demonstrating proficiency in asset hierarchy and animation pipelines.
- Developed high-fidelity 3D architectural assets with strict adherence to scale and real-world proportion.
- Delivered clean, quad-based topology suitable for UV unwrapping and texturing.
- Translated 2D CAD drawings into accurate 3D environments.

Construction Technician — 2022 – 2024
Toronto, Canada

- Applied real-world construction knowledge (timber framing & stone masonry) to 3D structural analysis.
- Interpreted complex architectural blueprints to execute precise onsite assembly.
- Gained deep understanding of material aging, load-bearing stress, and structural decay—crucial for realistic environmental storytelling.
- Solved complex geometric framing challenges for residential structures.

EDUCATION

Architecture & Design — 2017
Chernivtsi College

SKILLS

- High/Low Poly Modeling
- Modular Design
- UV Mapping
- Clean Topology
- 3ds Max
- Blender
- Photoshop
- Blueprints Reading
- Rendering (Cycles/V-Ray)

LANGUAGES

- English – Proficient (C2)
- Ukrainian – Native
- Russian – Fluent

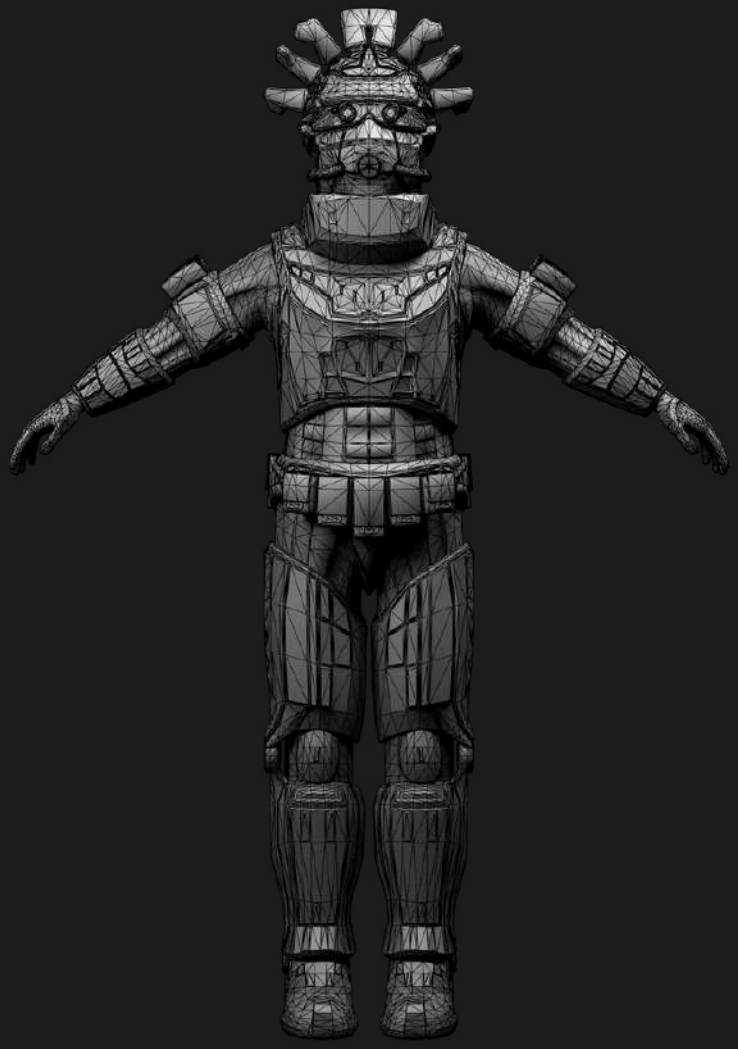

Rigging-ready character asset demonstrating clean quad topology and deformation-ready edge flow.

Stylized hard-surface vehicle with rigged components and animation-ready hierarchy.

Architectural interior environment built with accurate scale, materials, and real-world proportions.

Interior environment focused on lighting balance, material response, and spatial realism.

Exposed steel beam supporting original timber joists after partial floor removal.

Traditional rafter roof system with collar ties and metal gusset connections.

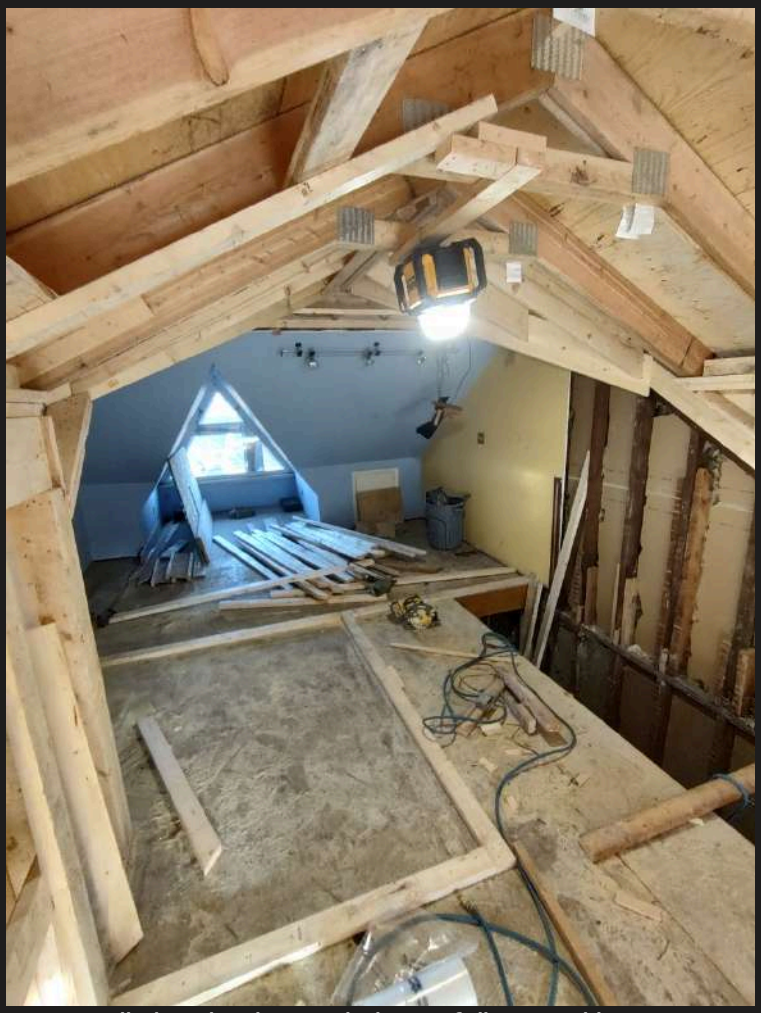

Exposed masonry wall showing layered plaster failure and long-term material decay.

Interior service corridor with raw stone, timber framing, and exposed electrical runs.

contact@ivanveremchuk.com