Dark mode
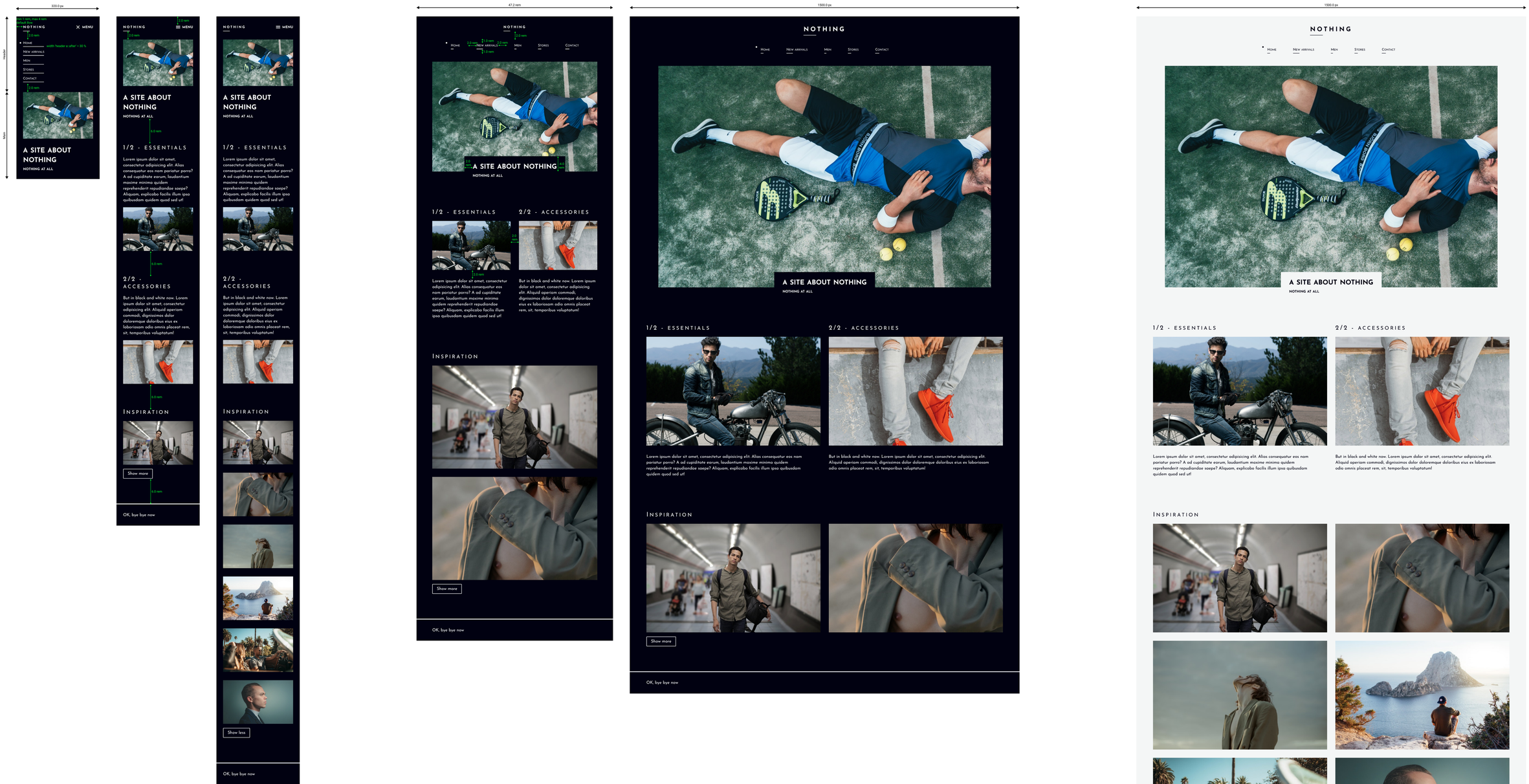
Light mode