IoT Patient Health Monitoring System

System Overview Report

Generated: 2026-04-26 20:14:51

1. System Overview

Metric	Value
Total Records	845
Unique Patients	5
Date Range	2026-04-19 00:00:00 — 2026-04-25 23:56:00
Avg Heart Rate	79.54 bpm
Avg SpO2	95.36%
Avg Temperature	36.73 °C
Total Alerts	416

2. Patient Risk Summary

Patient ID	Condition	Risk Level	Alerts
P001	Hypertension	CRITICAL	154
P002	COPD	CRITICAL	157
P003	Diabetes	CRITICAL	21
P004	Heart Failure	CRITICAL	71
P005	Healthy	HIGH	13

3. Visualizations

Heart Rate Trends

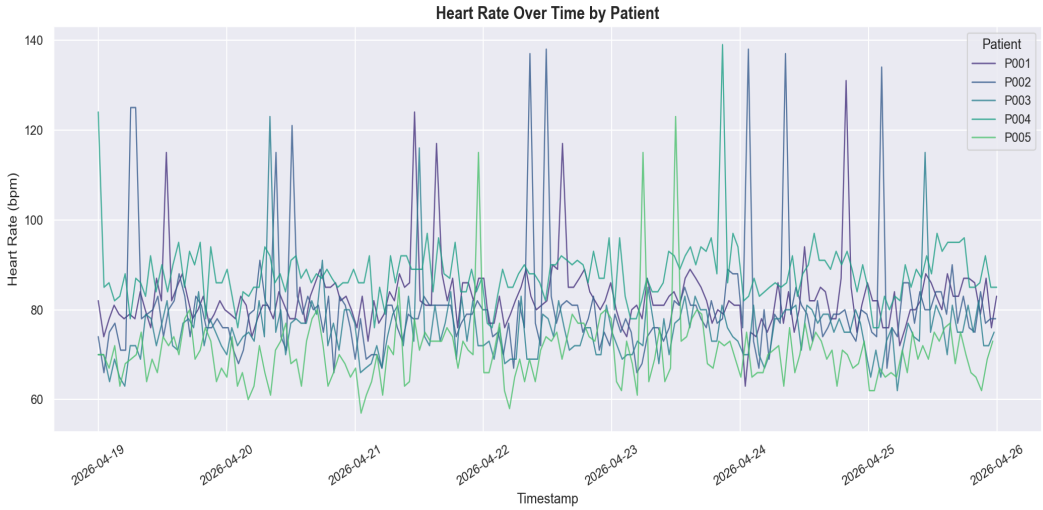

Spo2 Trends

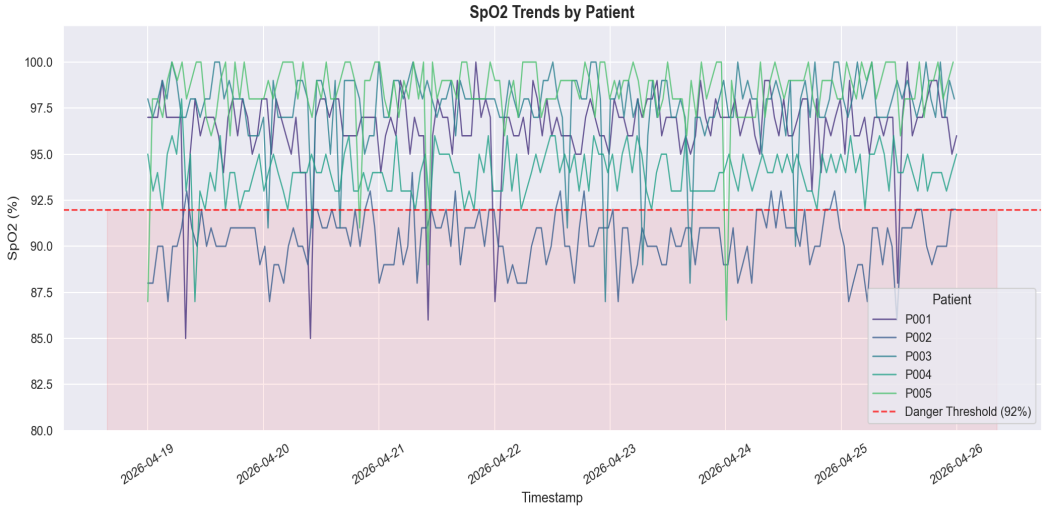

Temperature Distribution

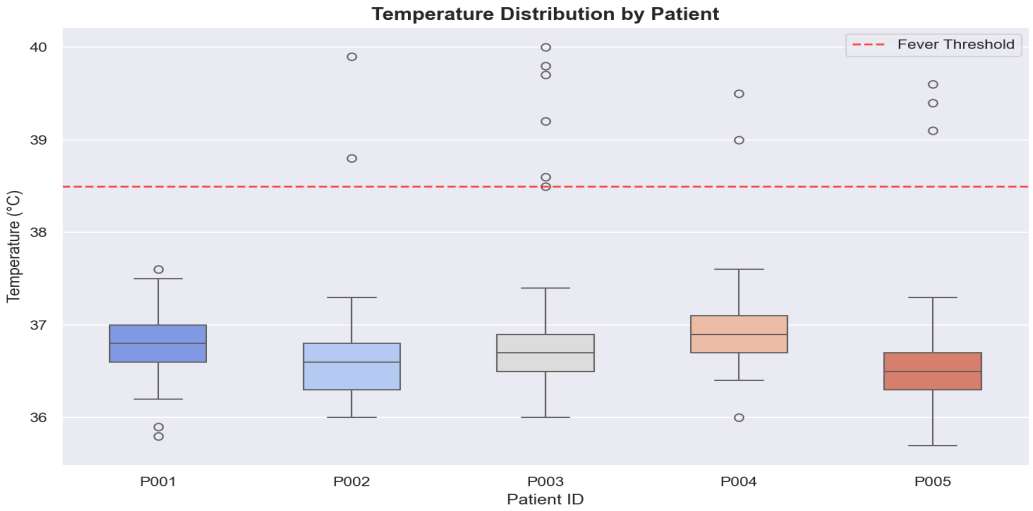

Hourly Heatmap

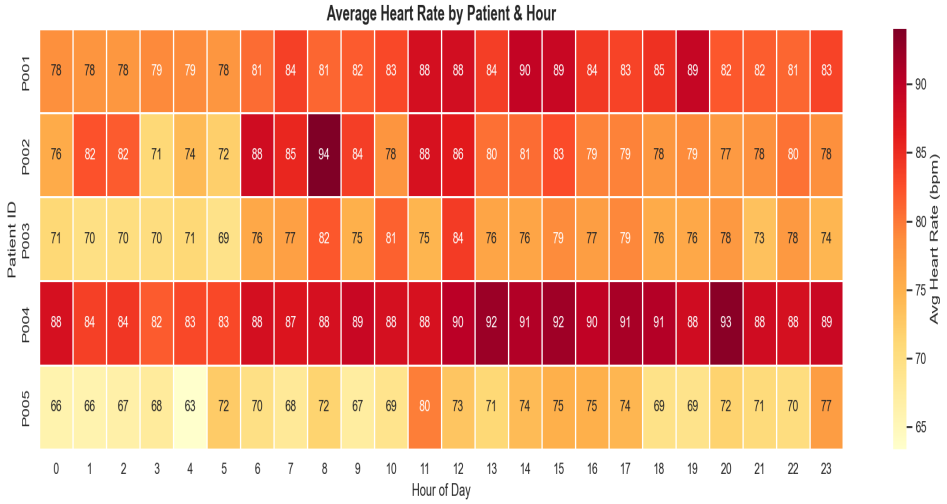

Alerts Per Patient

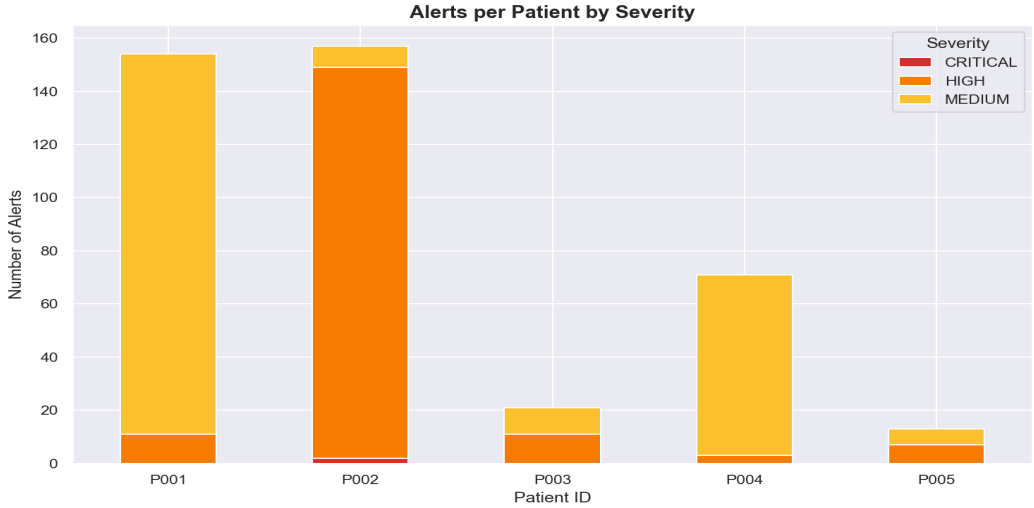

4. Key Insights

- Patient P002 has the lowest average SpO2 (90.3%) — monitor closely.
- Patient P002 has the highest heart rate variability (σ = 12.9 bpm).
- Patient P002 triggered the most alerts (157 total) — requires priority review.

5. Alert Breakdown

Alert Type	Count	Severity
CRITICAL_RESPIRATORY_DISTRESS	2	CRITICAL
FEVER	13	MEDIUM
HYPERTENSION	222	MEDIUM
LOW_OXYGEN	157	HIGH
TACHYCARDIA	22	HIGH

This report is auto-generated by the IoT Patient Health Monitoring System. For clinical decisions, consult with a qualified healthcare professional.