Set in 2076

Flashlights in the Dark

Commissioned by the Philharmonic Chorus of Madison

Jon D. Nelson

trigger point #1
M1,beat1

trigger point #2
M2,beat1

Begin in darkness

Moderato (♩ = c. 102)

Shadow Chorus

Soprano S

Alto S

Baritone S

Light Chorus

Soprano L1, L2

Alto L1, L2

Tenor/Bass L

Sounds of flowing water

2

nighttime sounds mixed with cacophonous shimmery jingling

f Here now a - wake with - in night in night

ff Who sees be - yond this dim light? dim light? this dim light?

listen for primer tone

Who

Here now a - wake with - in night who sees be - yond?

11

8

Shadow

S S

A S

Bar S

ff This world is loud; what binds us now? Soul?

niente

mp Oh,

f what tain - ted faith is here?

Here, here

Light

S L1, L2

A L1, L2

T/B L

(sop soloist)

sees? who sees? Who sees, Oh grid grid grid

we are con-nec-ted by

We are the grid

A - rise! A rise! - A rise!

Here! Look at this! A cre-a - tion age!

© 2025

14 *swell of robot sounds* *rocket sounds* 19

Shadow: S S, A S, Bar S

Light: S L1, L2, A L1, L2, T/B L

mp

look at this! this fra-gile world Yet lo ove shines through though

look at this! this fra-gile world Yet lo ove shines

re - mem-ber when voi-ces rang? look at this! this fra-gile world Yet lo ove shines through

They will build as we de-sign! look at this! what a world! tides will start to turn

They will build as we de-sign! we can on-ly i-magine now what a world! tides will start to turn

They will build as we de-sign! we can on-ly i-magine now oh what a world! tides will start to turn

trigger point #3

M25,beat4

21 26 *clock ticking sounds*

Andante (♩ = 72)

Shadow: S S, A S, Bar S

Light: S L1, L2, A L1, L2, T/B L

in the night our eyes fail a - las in time we feel less and less

in the night our eyes fail a - las in time we feel less and less

in the night our eyes fail a - las in time we feel less and less

mp > *pp* *p*

in the night at last we rest

pp *mp* > *pp* *p* *mp* > *pp*

In night, at last we rest

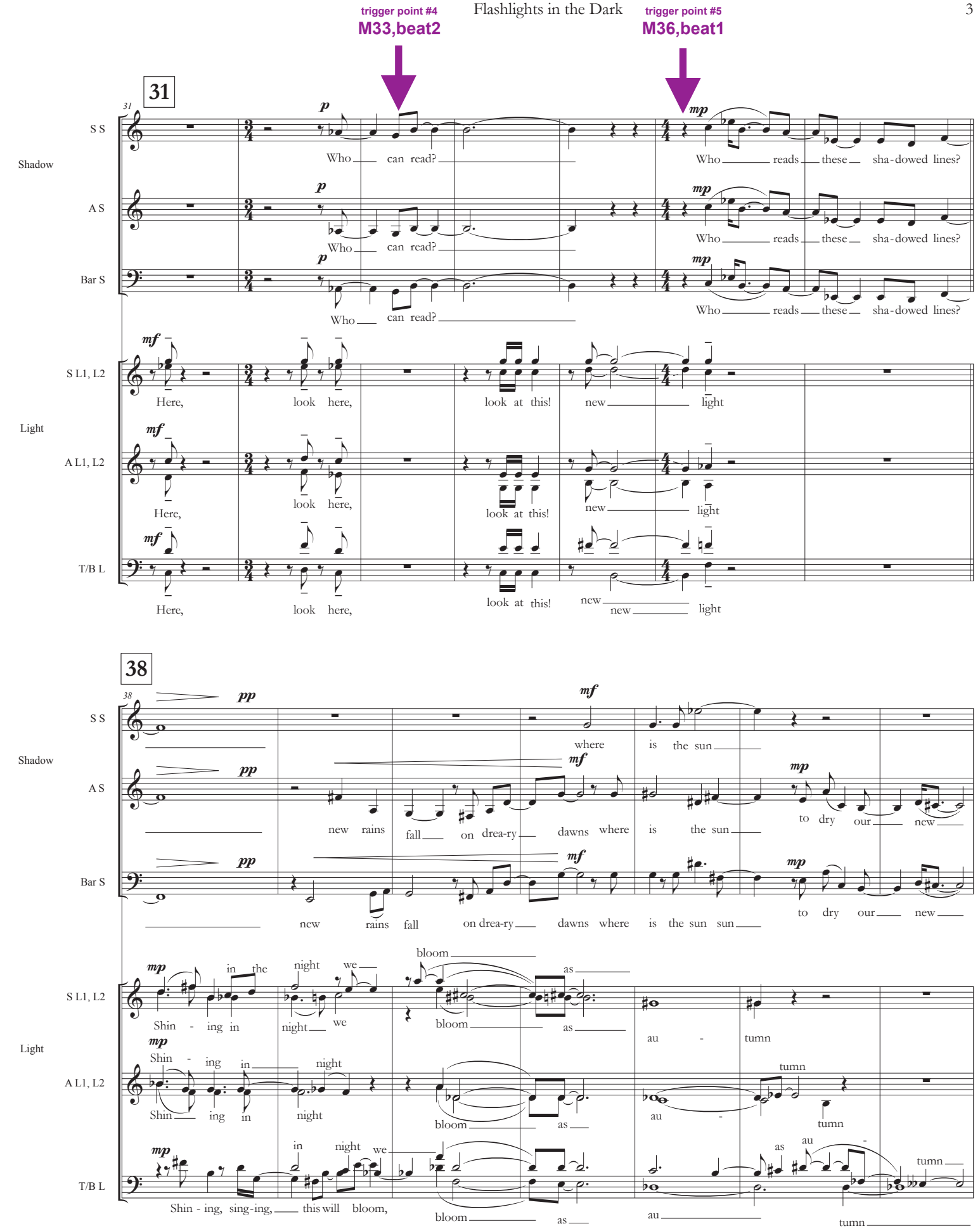
trigger point #4
M33,beat2
trigger point #5
M36,beat1
31
Shadow
S S
A S
Bar S
Who can read?
Who reads these sha-dowed lines?
Light
S L1, L2
A L1, L2
T/B L
Here, look here, look at this! new light
38
where is the sun
new rains fall on drea-ry dawns where is the sun
to dry our new
Shin - ing in night we bloom as au - tumn
Shin - ing, sing-ing, this will bloom,

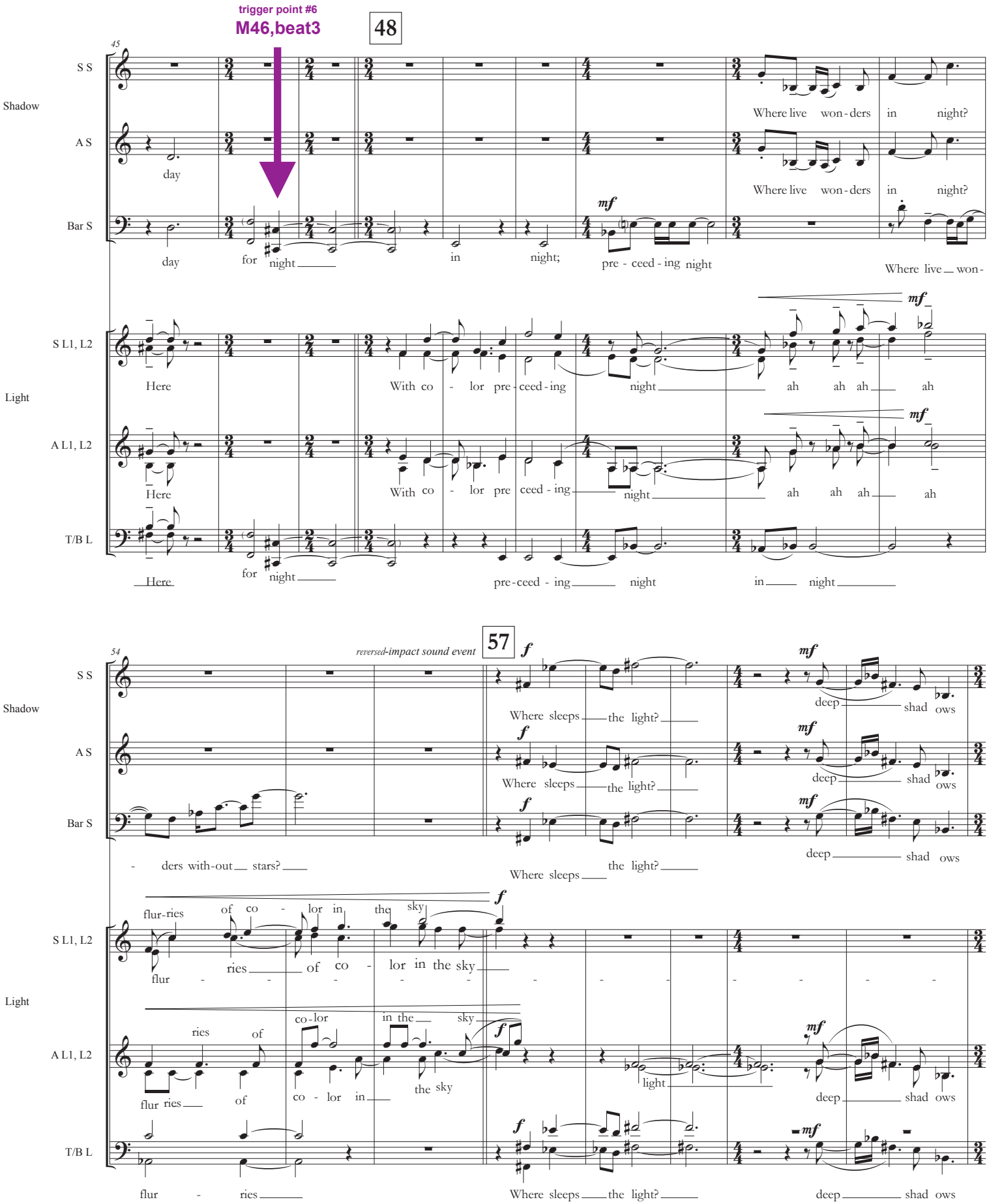
trigger point #6
M46,beat3
48
45
S S
A S
Bar S
Shadow
day
Where live won-ders in night?
day for night in night; pre - ceed - ing night
Where live won-
S L1, L2
A L1, L2
T/B L
Light
Here
With co - lor pre - ceed - ing night ah ah ah ah
Here for night pre-ceed - ing night in night
57
54
reversed-impact sound event
Where sleeps the light?
deep shad ows
- ders with-out stars?
flur-ries of co - lor in the sky
flur - ries of co - lor in the sky
ries of co-lor in the sky
flur ries of co - lor in the sky
light
flur - ries Where sleeps the light? deep shad ows

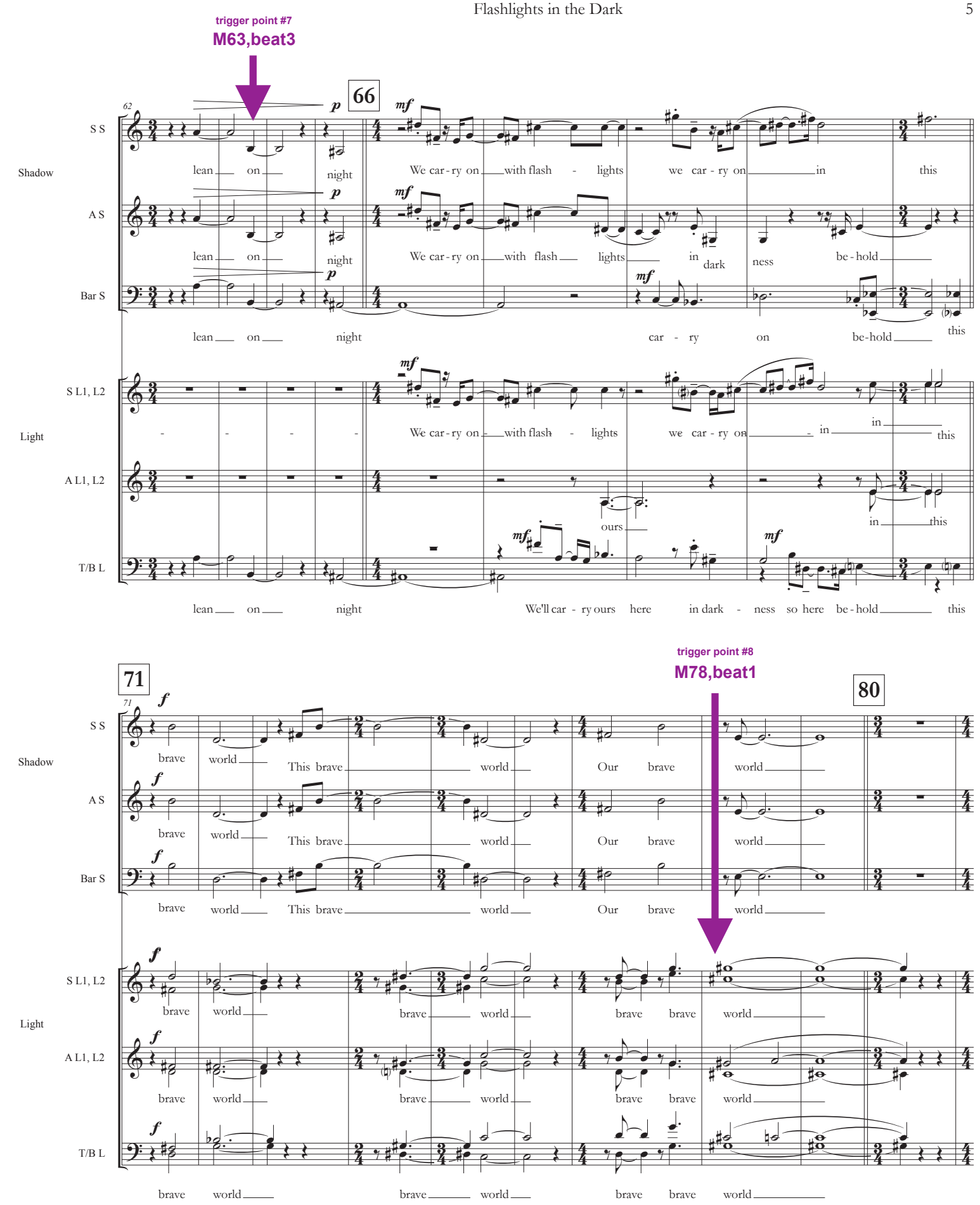
trigger point #7
M63,beat3
66
Shadow
S S
lean on night
We car-ry on with flash - lights we car-ry on in this
A S
lean on night
We car-ry on with flash lights in dark ness be-hold
Bar S
lean on night
car - ry on be-hold this
Light
S L1, L2
We car-ry on with flash - lights we car-ry on in this
A L1, L2
ours
in this
T/B L
lean on night
We'll car - ry ours here in dark - ness so here be-hold this
71
trigger point #8
M78,beat1
80
S S
brave world This brave world Our brave world
A S
brave world This brave world Our brave world
Bar S
brave world This brave world Our brave world
S L1, L2
brave world brave world brave brave world
A L1, L2
brave world brave world brave brave world
T/B L
brave world brave world brave brave world

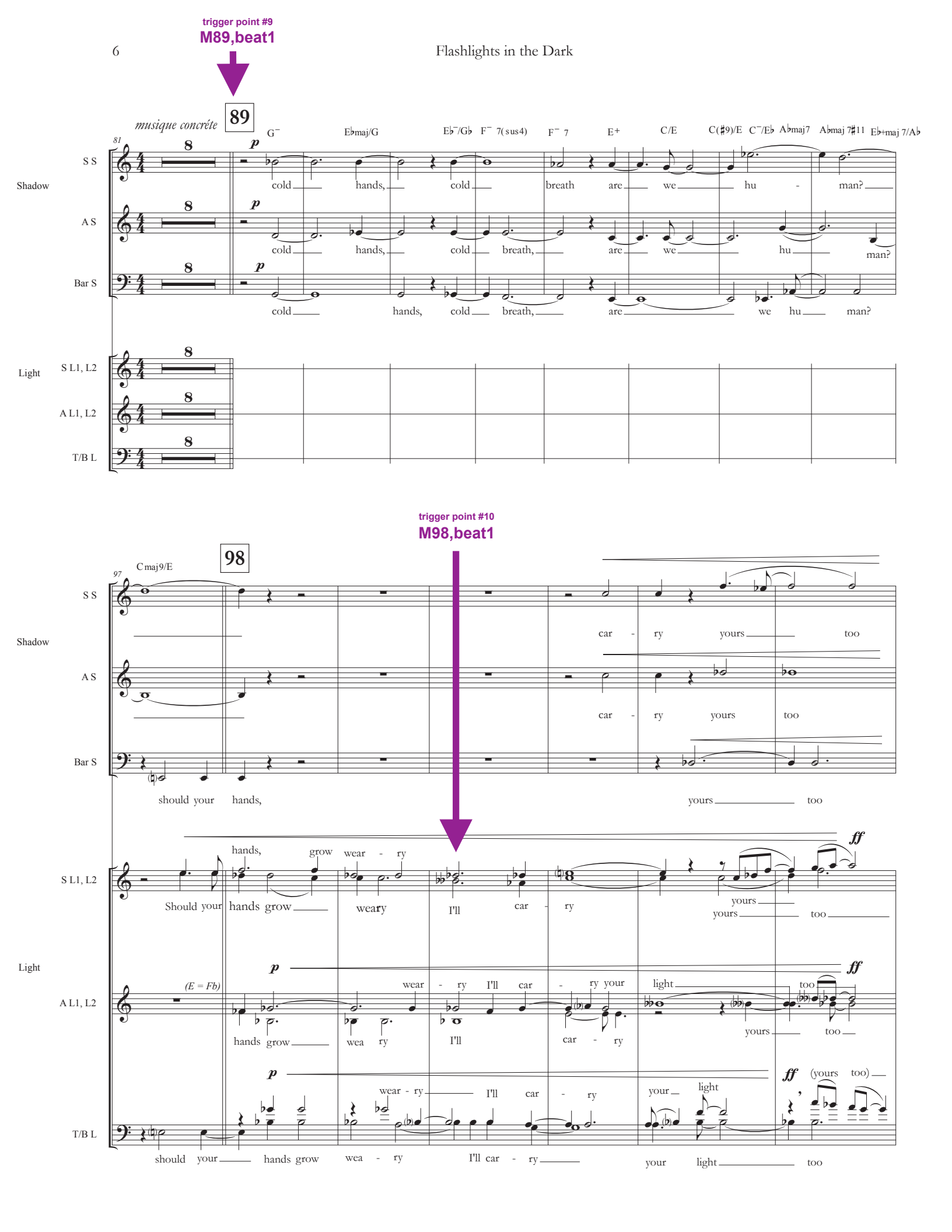
trigger point #9
M89,beat1
89
musique concréte
G⁻
E♭maj/G
E♭⁻/G♭
F⁻ 7(sus4)
F⁻ 7
E+
C/E
C(♯9)/E
C⁻/E♭
A♭maj7
A♭maj 7♯11
E♭+maj 7/A♭
Shadow
S S
cold hands, cold breath are we hu - man?
A S
cold hands, cold breath, are we hu man?
Bar S
cold hands, cold breath, are we hu man?
Light
S L1, L2
A L1, L2
T/B L
trigger point #10
M98,beat1
98
C maj9/E
car - ry yours too
should your hands, yours too
hands, grow wear - ry
Should your hands grow weary I'll car - ry yours too
(E = Fb)
wear - ry I'll car - ry your light too
hands grow wea ry I'll car - ry yours too
wear - ry I'll car - ry your light (yours too)
should your hands grow wea - ry I'll car - ry your light too

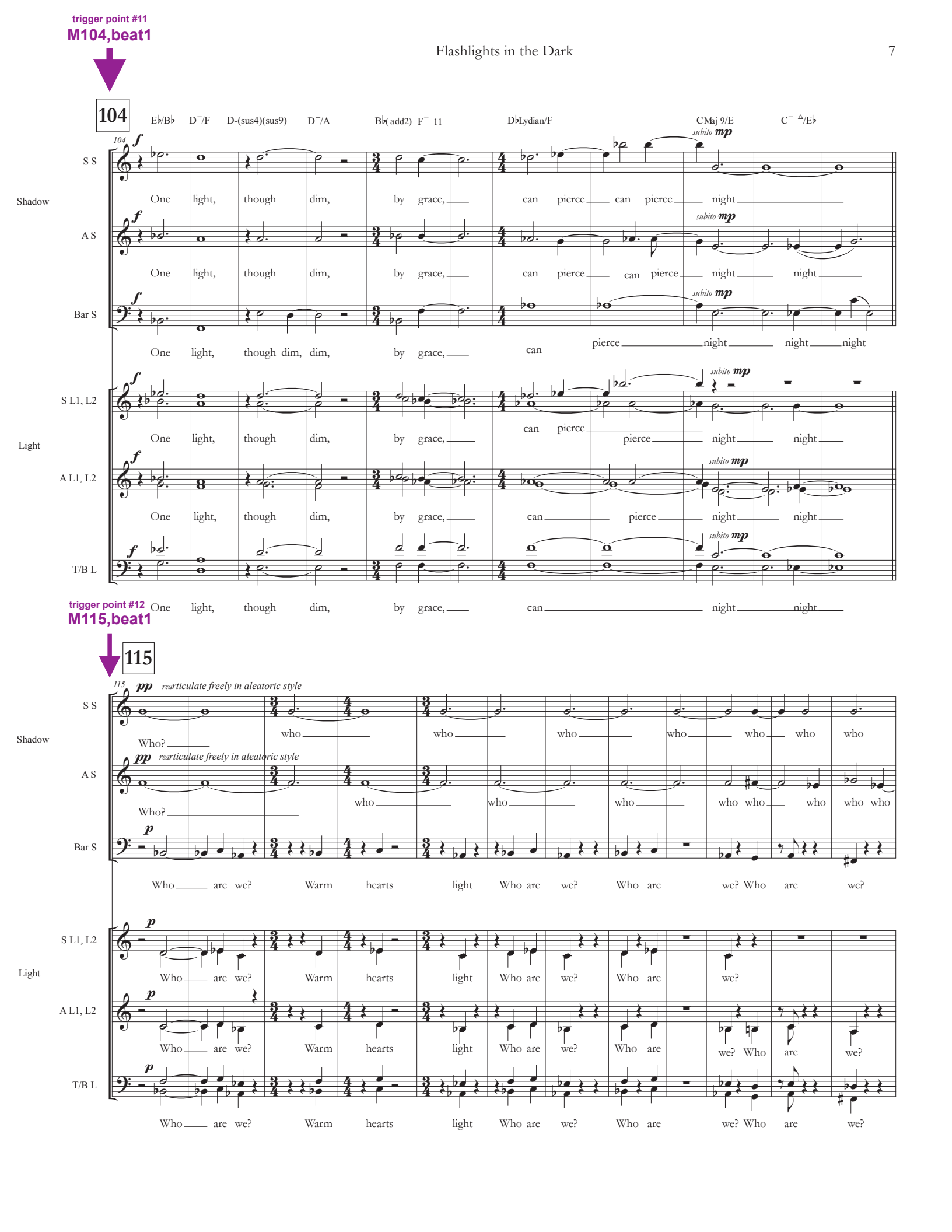
trigger point #11
M104,beat1
104
E♭/B♭ D⁻/F D-(sus4)(sus9) D⁻/A B♭(add2) F⁻ 11 D♭Lydian/F CMaj 9/E C⁻ △/E♭
Shadow
S S
A S
Bar S
Light
S L1, L2
A L1, L2
T/B L
One light, though dim, by grace, can pierce can pierce night night night
trigger point #12
M115,beat1
115
rearticulate freely in aleatoric style
Who? who who who who who who who
Who are we? Warm hearts light Who are we? Who are we? Who are we?

127

rearticulate freely in aleatoric style

Shadow

S S: who who Who? who who who

A S: who Who? who who who

Bar S: Who are we? Warm hearts light Who? who who who

Light

S L1, L2: Who are we? one light (who?) Who are we? Who are

A L1, L2: Who are we? Warm hearts light Who are we? one light (who?) Who are we? Who are

T/B L: Who are we? Warm hearts light Who are we? one light (who?) Who are we? Who are

139

140 *shimmering polytonal sound chandelier*

Shadow

S S: who who who who who who who who ***ppp***

A S: who who who who who who who who ***ppp***

Bar S: who who who who who who who who ***ppp***

Light

S L1, L2: *(Db = C#)* ***pp*** we? hmm hmm hmm hmm hmm ***ppp***

A L1, L2: ***pp*** we? hmm hmm hmm hmm hmm ***ppp***

T/B L: ***pp*** we? hmm hmm hmm hmm hmm ***ppp***