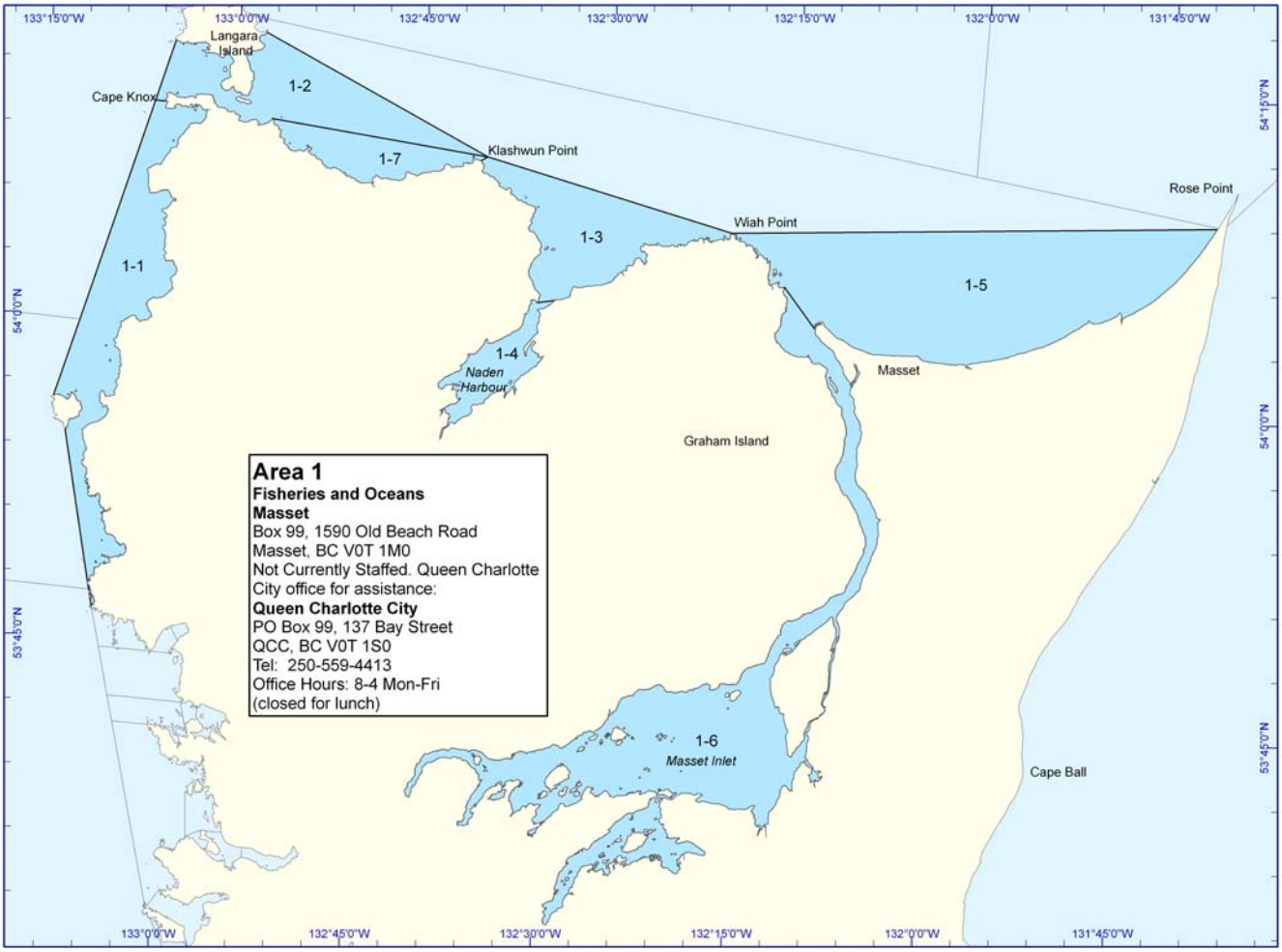
Area 1
Fisheries and Oceans
Masset
Box 99, 1590 Old Beach Road
Masset, BC V0T 1M0
Not Currently Staffed. Queen Charlotte City office for assistance:
Queen Charlotte City
PO Box 99, 137 Bay Street
QCC, BC V0T 1S0
Tel: 250-559-4413
Office Hours: 8-4 Mon-Fri
(closed for lunch)
1-1
1-2
1-3
1-4
1-5
1-6
1-7
Langara Island
Cape Knox
Klashwun Point
Wiah Point
Rose Point
Naden Harbour
Masset
Graham Island
Masset Inlet
Cape Ball
133°15'0"W
133°0'0"W
132°45'0"W
132°30'0"W
132°15'0"W
132°0'0"W
131°45'0"W
54°15'0"N
54°0'0"N
53°45'0"N

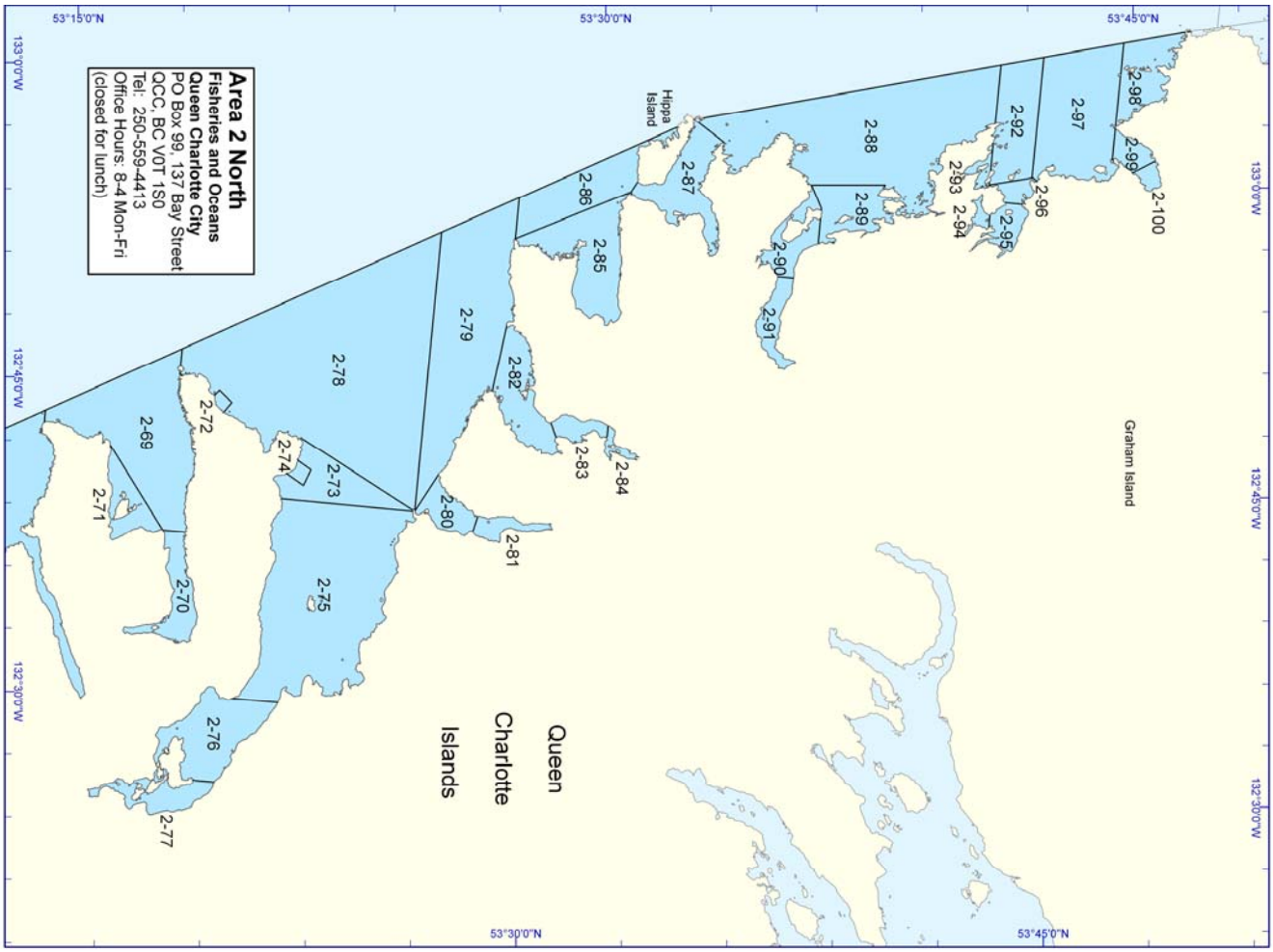
Area 2 North
Fisheries and Oceans
Queen Charlotte City
PO Box 99, 137 Bay Street
QCC, BC V0T 1S0
Tel: 250-559-4413
Office Hours: 8-4 Mon-Fri
(closed for lunch)
2-69
2-70
2-71
2-72
2-73
2-74
2-75
2-76
2-77
2-78
2-79
2-80
2-81
2-82
2-83
2-84
2-85
2-86
2-87
2-88
2-89
2-90
2-91
2-92
2-93
2-94
2-95
2-96
2-97
2-98
2-99
2-100
Hippa Island
Graham Island
Queen Charlotte Islands
53°15'0"N
53°30'0"N
53°45'0"N
133°0'0"W
132°45'0"W
132°30'0"W

Area 2 Central
Fisheries and Oceans
Queen Charlotte City
PO Box 99, 137 Bay Street
QCC, BC V0T 1S0
Tel: 250-559-4413
Office Hours: 8-4 Mon-Fri
(closed for lunch)
Queen Charlotte City
Skidegate
Queen
Charlotte
Islands
Hibben Island
Gray Point
Cumshewa Head
Louise Island
Talunkwan Island
2-1
2-2
2-3
2-4
2-5
2-6
2-7
2-8
2-42
2-43
2-44
2-45
2-46
2-47
2-48
2-49
2-50
2-51
2-52
2-53
2-54
2-55
2-56
2-57
2-58
2-59
2-60
2-61
2-62
2-63
2-64
2-65
2-66
2-67
2-68
2-69
2-70
2-71
2-72
2-74
2-76
2-77

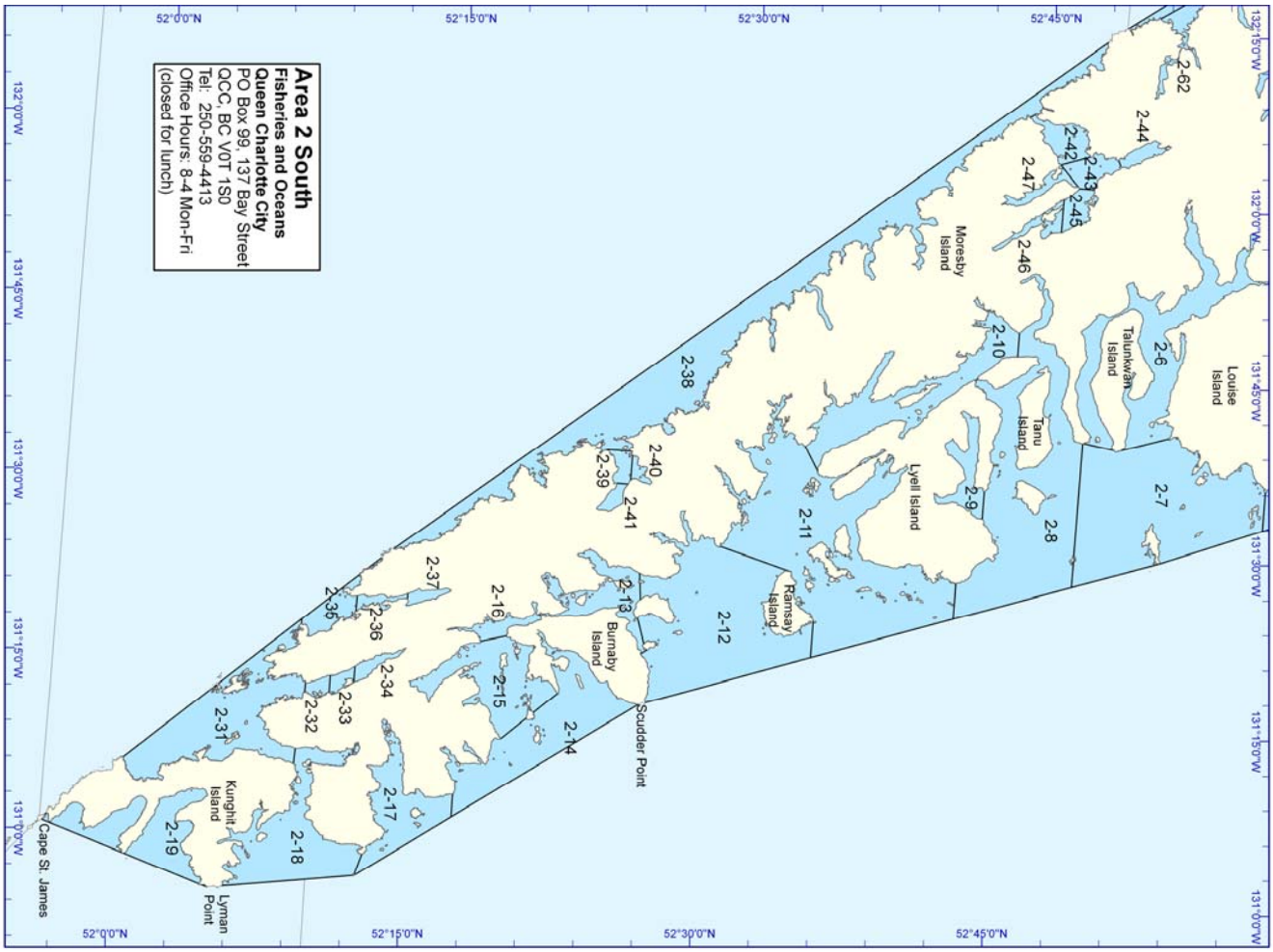
Area 2 South
Fisheries and Oceans
Queen Charlotte City
PO Box 99, 137 Bay Street
QCC, BC V0T 1S0
Tel: 250-559-4413
Office Hours: 8-4 Mon-Fri
(closed for lunch)
Moresby Island
Talunkwan Island
Louise Island
Tanu Island
Lyell Island
Ramsay Island
Burnaby Island
Scudder Point
Kunghit Island
Cape St. James
Lyman Point
2-6
2-7
2-8
2-9
2-10
2-11
2-12
2-13
2-14
2-15
2-16
2-17
2-18
2-19
2-31
2-32
2-33
2-34
2-35
2-36
2-37
2-38
2-39
2-40
2-41
2-42
2-43
2-44
2-45
2-46
2-47
2-62

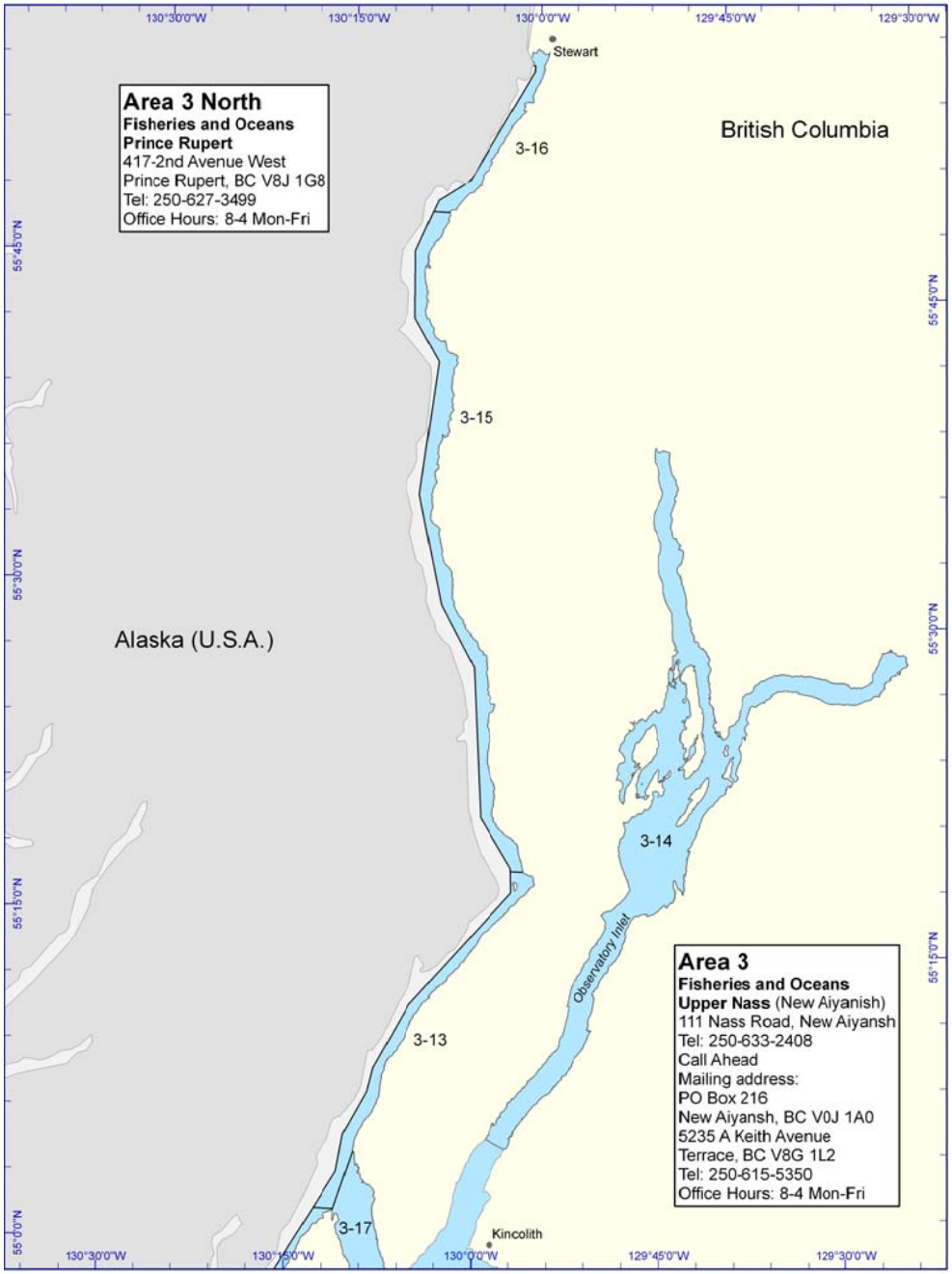
Area 3 North
Fisheries and Oceans
Prince Rupert
417-2nd Avenue West
Prince Rupert, BC V8J 1G8
Tel: 250-627-3499
Office Hours: 8-4 Mon-Fri
Area 3
Fisheries and Oceans
Upper Nass (New Aiyanish)
111 Nass Road, New Aiyansh
Tel: 250-633-2408
Call Ahead
Mailing address:
PO Box 216
New Aiyansh, BC V0J 1A0
5235 A Keith Avenue
Terrace, BC V8G 1L2
Tel: 250-615-5350
Office Hours: 8-4 Mon-Fri
Alaska (U.S.A.)
British Columbia
Stewart
Kincolith
Observatory Inlet
3-13
3-14
3-15
3-16
3-17
130°30'0"W
130°15'0"W
130°0'0"W
129°45'0"W
129°30'0"W
55°45'0"N
55°30'0"N
55°15'0"N
55°0'0"N

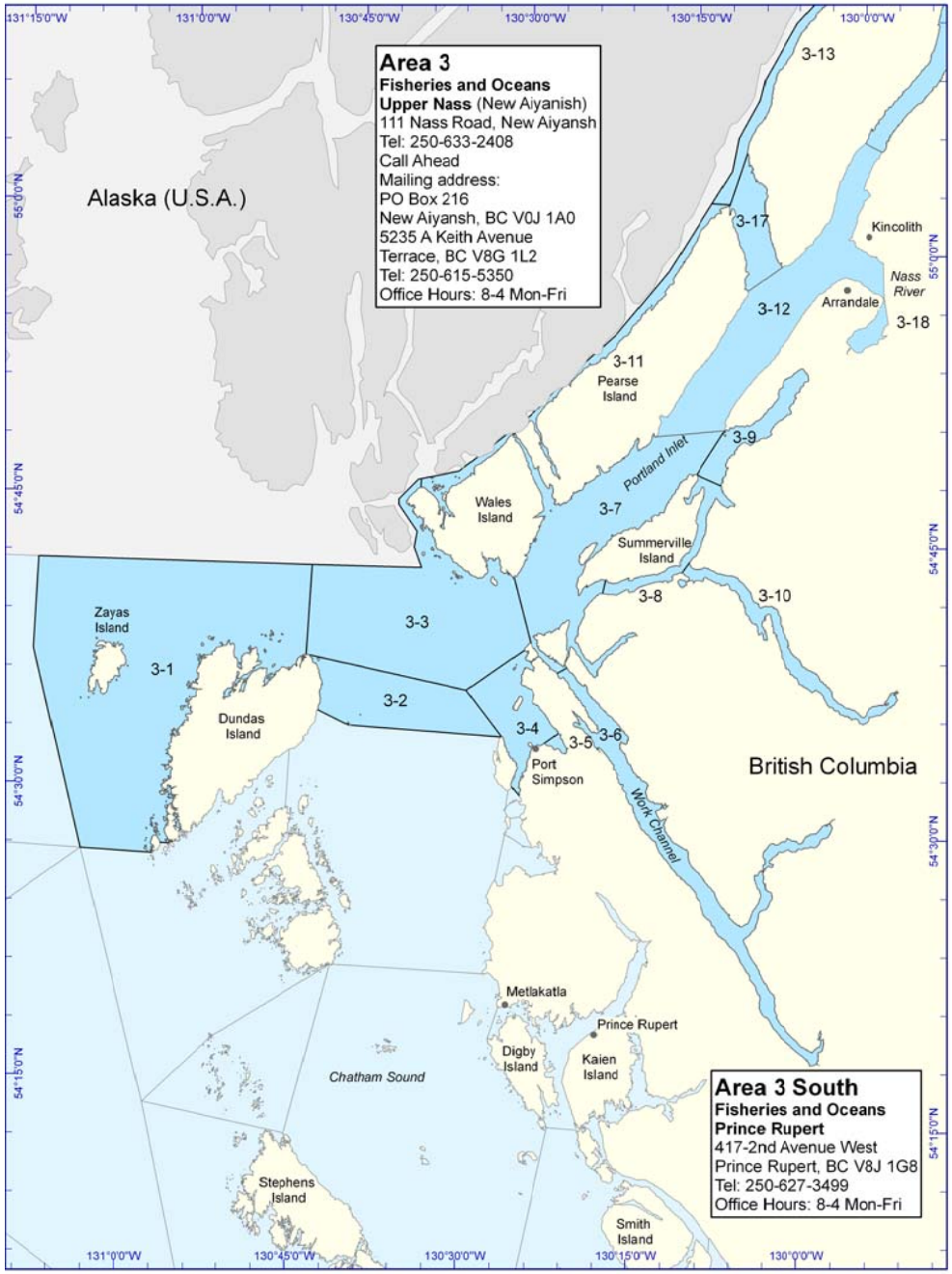
Area 3
Fisheries and Oceans
Upper Nass (New Aiyanish)
111 Nass Road, New Aiyansh
Tel: 250-633-2408
Call Ahead
Mailing address:
PO Box 216
New Aiyansh, BC V0J 1A0
5235 A Keith Avenue
Terrace, BC V8G 1L2
Tel: 250-615-5350
Office Hours: 8-4 Mon-Fri
Area 3 South
Fisheries and Oceans
Prince Rupert
417-2nd Avenue West
Prince Rupert, BC V8J 1G8
Tel: 250-627-3499
Office Hours: 8-4 Mon-Fri
Alaska (U.S.A.)
British Columbia
Kincolith
Nass River
Arrandale
Pearse Island
Portland Inlet
Wales Island
Summerville Island
Zayas Island
Dundas Island
Port Simpson
Work Channel
Metlakatla
Prince Rupert
Digby Island
Kaien Island
Chatham Sound
Stephens Island
Smith Island
3-1
3-2
3-3
3-4
3-5
3-6
3-7
3-8
3-9
3-10
3-11
3-12
3-13
3-17
3-18
131°15'0"W
131°0'0"W
130°45'0"W
130°30'0"W
130°15'0"W
130°0'0"W
55°0'0"N
54°45'0"N
54°30'0"N
54°15'0"N

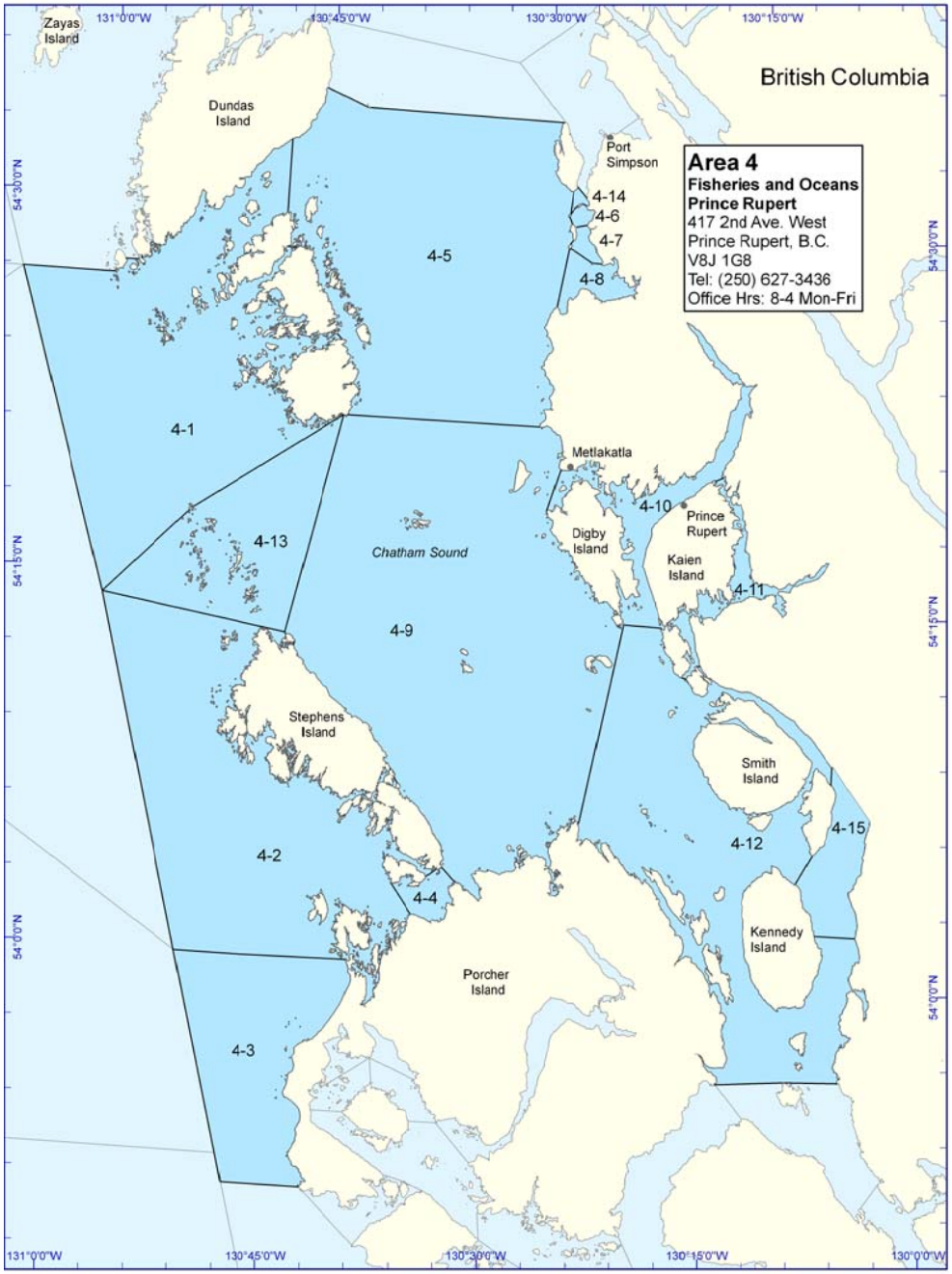
British Columbia
Area 4
Fisheries and Oceans
Prince Rupert
417 2nd Ave. West
Prince Rupert, B.C.
V8J 1G8
Tel: (250) 627-3436
Office Hrs: 8-4 Mon-Fri
Zayas Island
Dundas Island
Port Simpson
Metlakatla
Digby Island
Prince Rupert
Kaien Island
Chatham Sound
Stephens Island
Smith Island
Kennedy Island
Porcher Island
4-1
4-2
4-3
4-4
4-5
4-6
4-7
4-8
4-9
4-10
4-11
4-12
4-13
4-14
4-15
131°0'0"W
130°45'0"W
130°30'0"W
130°15'0"W
130°0'0"W
54°30'0"N
54°15'0"N
54°0'0"N

British Columbia
Area 5
Fisheries and Oceans
Prince Rupert
417 2nd Ave. West
Prince Rupert, B.C.
V8J 1G8
Tel: (250) 627-3436
Office Hrs: 8-4 Mon-Fri
Stephens Island
Smith Island
Porcher Island
Kennedy Island
McCauley Island
Pitt Island
Bonilla Island
Banks Island
Principe Channel
Granville Channel
Farrant Island
Fin Island
Gil Island
Cox Point
Trutch Island
Campania Island
5-1
5-2
5-3
5-4
5-5
5-6
5-7
5-8
5-9
5-10
5-11
5-12
5-13
5-14
5-15
5-16
5-17
5-18
5-19
5-20
5-21
5-22
5-23
5-24
130°45'0"W
130°30'0"W
130°15'0"W
130°0'0"W
129°45'0"W
129°30'0"W
54°0'0"N
53°45'0"N
53°30'0"N
53°15'0"N
53°0'0"N

Area 6 North
Fisheries and Oceans
Terrace
5235 A Keith Avenue
Terrace, BC V8G 1L2
Tel: 250-615-5350
Office Hours: 8-4 Mon-Fri
British Columbia
Grenville Channel
Maitland Island
Hawkesbury Island
Douglas Channel
Pitt Island
Gardner Canal
Kemano Bay
Gribbell Island
Farrant Island
Banks Island
Fin Island
Gil Island
Campania Island
Cox Point
Trutch Island
Princess Royal Island
6-1
6-2
6-3
6-4
6-5
6-6
6-7
6-8
6-9
6-20
6-21
6-22
6-23
6-26
6-27
6-28

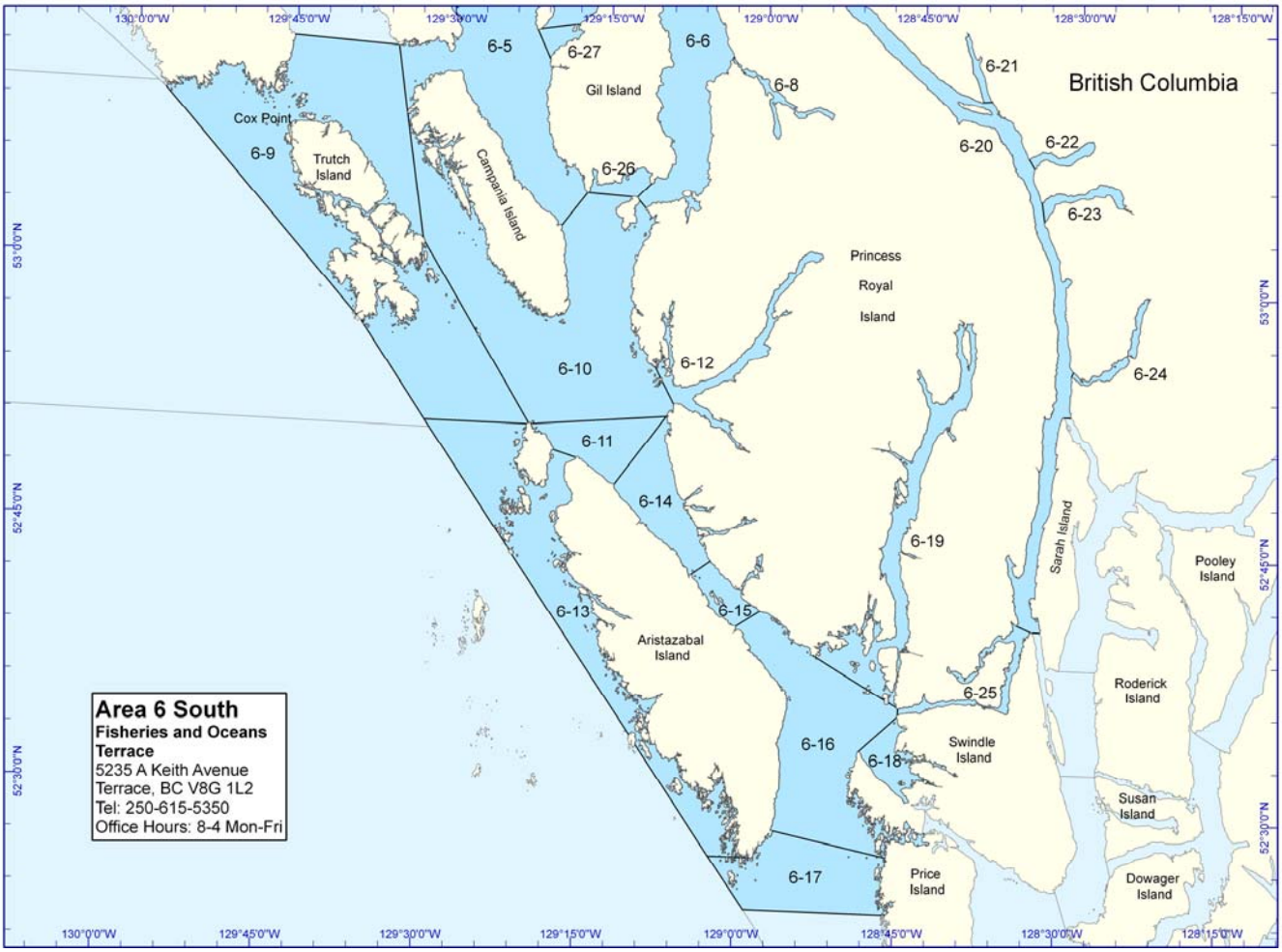
Area 6 South
Fisheries and Oceans
Terrace
5235 A Keith Avenue
Terrace, BC V8G 1L2
Tel: 250-615-5350
Office Hours: 8-4 Mon-Fri
British Columbia
Cox Point
Trutch Island
Campania Island
Gil Island
Princess Royal Island
Sarah Island
Pooley Island
Aristazabal Island
Roderick Island
Swindle Island
Susan Island
Price Island
Dowager Island
6-5
6-6
6-8
6-9
6-10
6-11
6-12
6-13
6-14
6-15
6-16
6-17
6-18
6-19
6-20
6-21
6-22
6-23
6-24
6-25
6-26
6-27

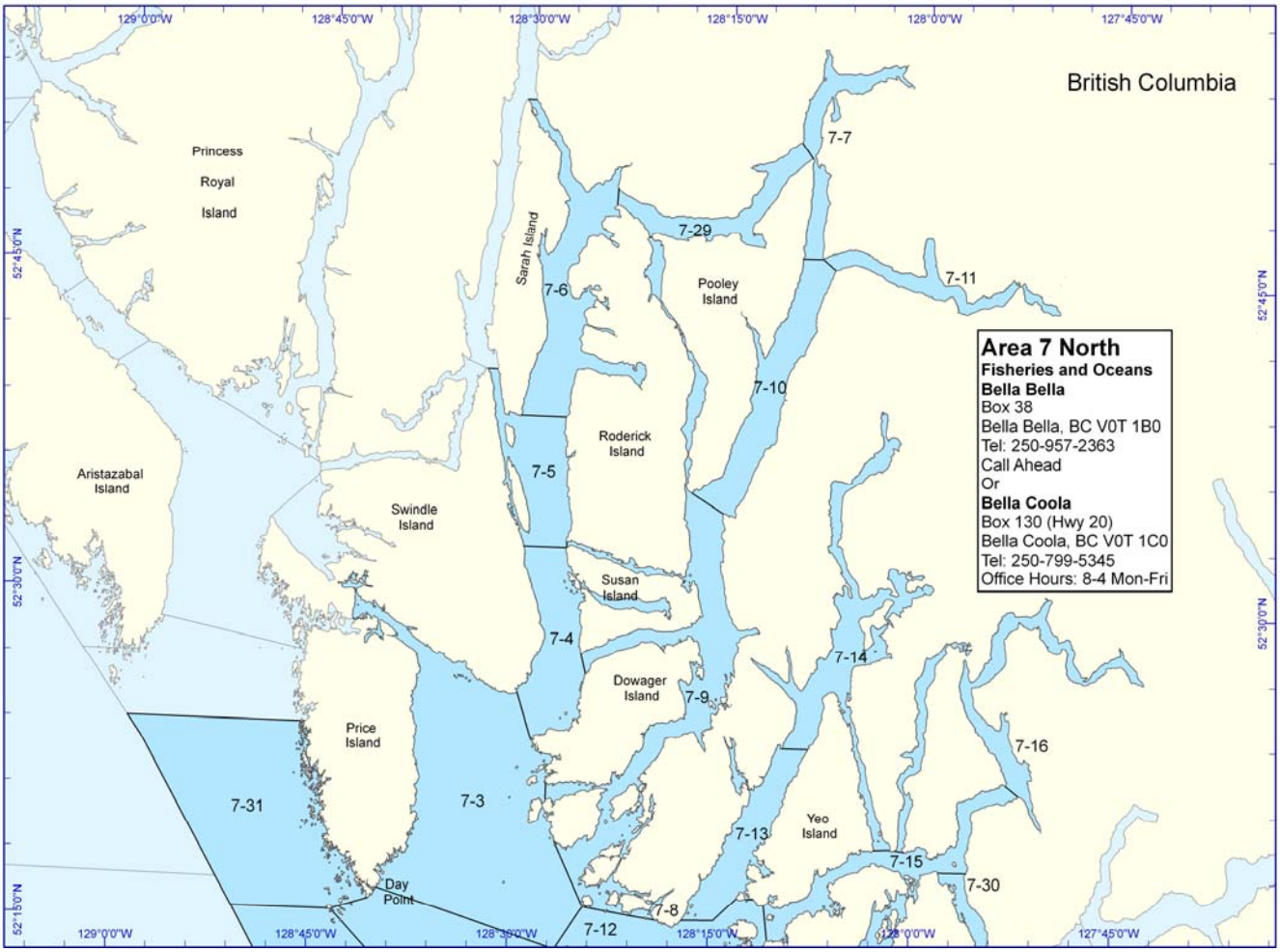
British Columbia
Area 7 North
Fisheries and Oceans
Bella Bella
Box 38
Bella Bella, BC V0T 1B0
Tel: 250-957-2363
Call Ahead
Or
Bella Coola
Box 130 (Hwy 20)
Bella Coola, BC V0T 1C0
Tel: 250-799-5345
Office Hours: 8-4 Mon-Fri
Princess Royal Island
Aristazabal Island
Swindle Island
Sarah Island
Pooley Island
Roderick Island
Susan Island
Dowager Island
Price Island
Day Point
Yeo Island
7-1
7-2
7-3
7-4
7-5
7-6
7-7
7-8
7-9
7-10
7-11
7-12
7-13
7-14
7-15
7-16
7-29
7-30
7-31
129°0'0"W
128°45'0"W
128°30'0"W
128°15'0"W
128°0'0"W
127°45'0"W
52°45'0"N
52°30'0"N
52°15'0"N

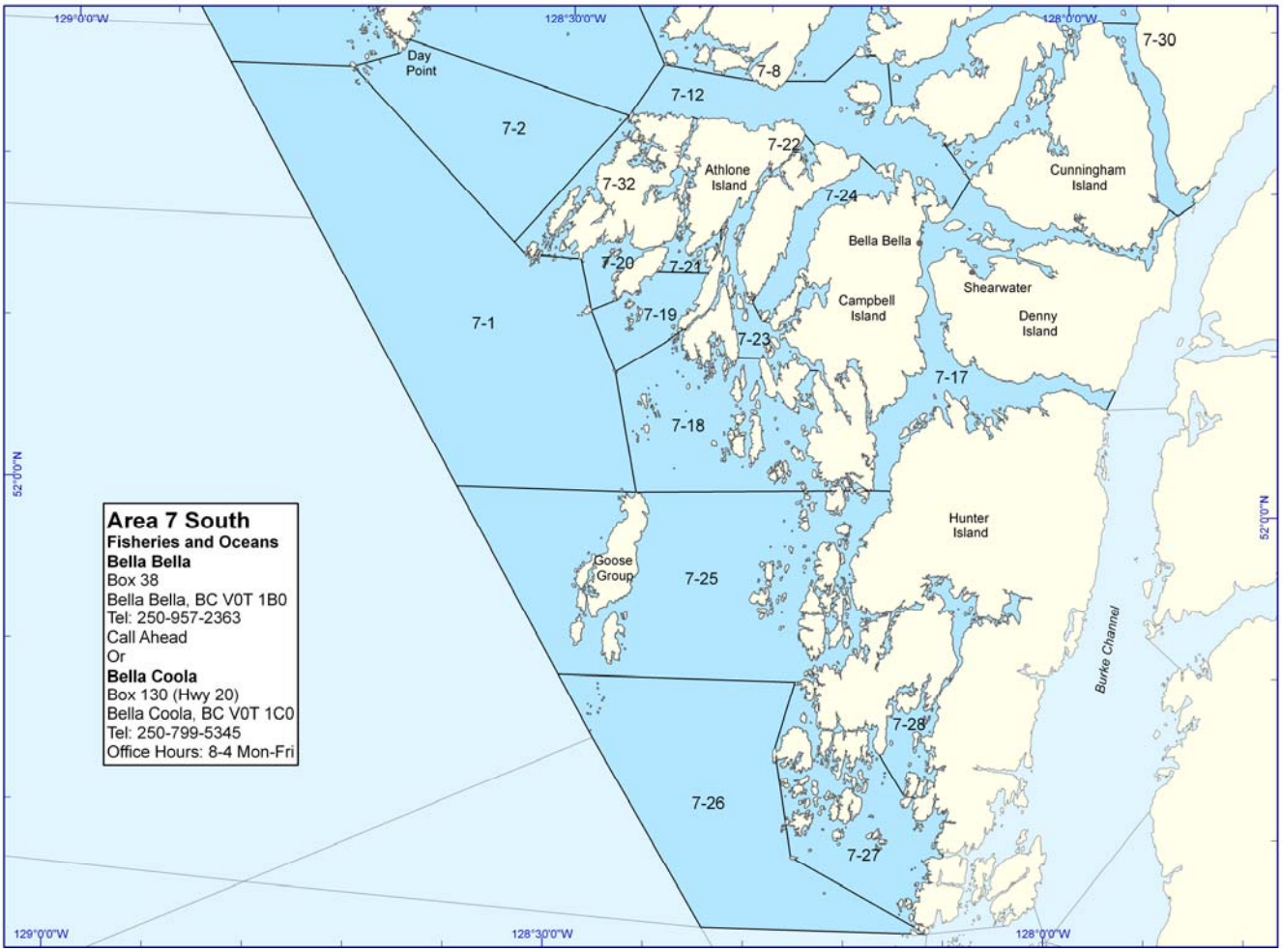
Area 7 South
Fisheries and Oceans
Bella Bella
Box 38
Bella Bella, BC V0T 1B0
Tel: 250-957-2363
Call Ahead
Or
Bella Coola
Box 130 (Hwy 20)
Bella Coola, BC V0T 1C0
Tel: 250-799-5345
Office Hours: 8-4 Mon-Fri
Day Point
Athlone Island
Cunningham Island
Bella Bella
Shearwater
Campbell Island
Denny Island
Hunter Island
Goose Group
Burke Channel
7-1
7-2
7-8
7-12
7-17
7-18
7-19
7-20
7-21
7-22
7-23
7-24
7-25
7-26
7-27
7-28
7-30
7-32
129°0'0"W
128°30'0"W
128°0'0"W
52°0'0"N

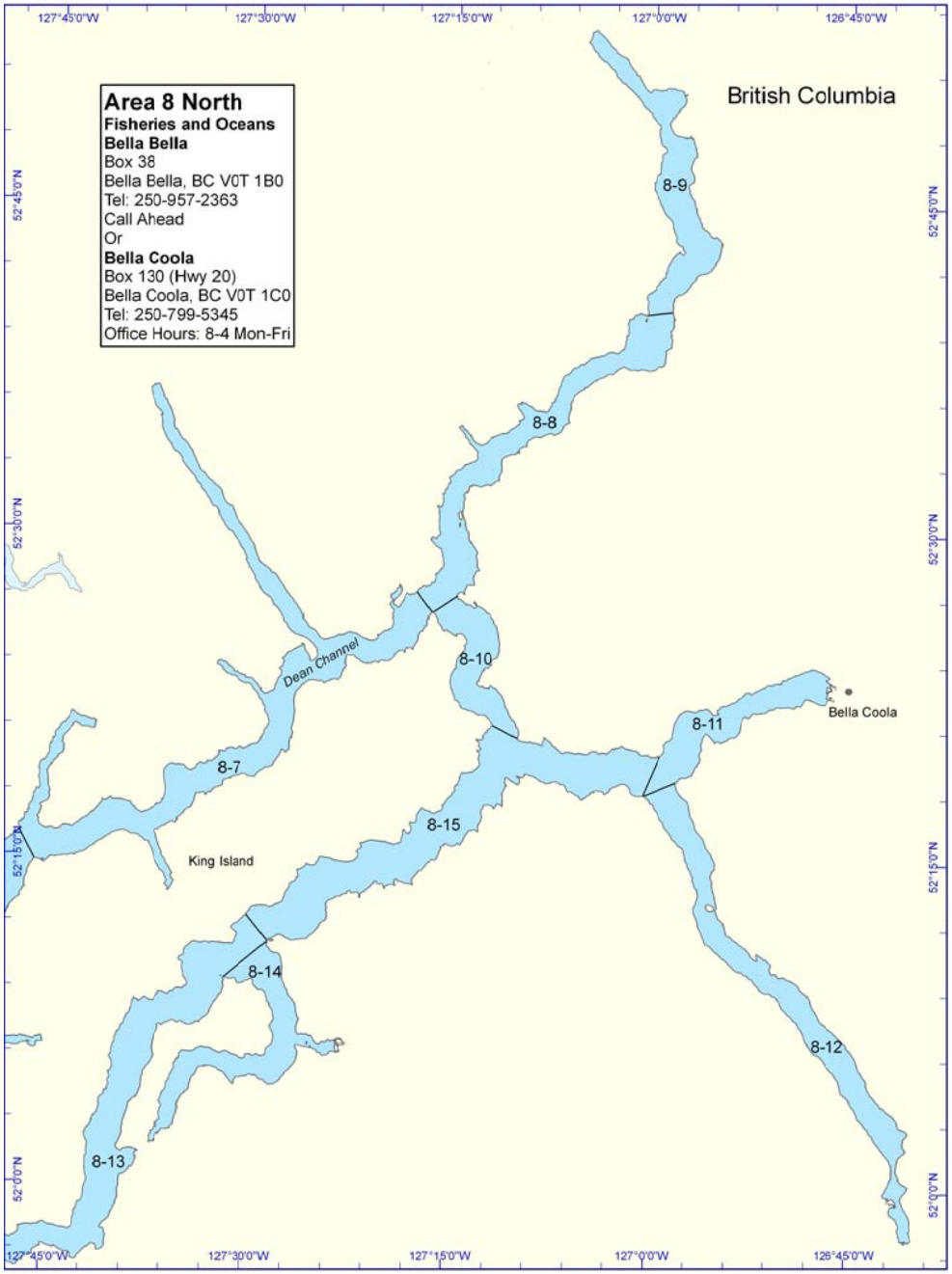
Area 8 North
Fisheries and Oceans
Bella Bella
Box 38
Bella Bella, BC V0T 1B0
Tel: 250-957-2363
Call Ahead
Or
Bella Coola
Box 130 (Hwy 20)
Bella Coola, BC V0T 1C0
Tel: 250-799-5345
Office Hours: 8-4 Mon-Fri
British Columbia
8-9
8-8
8-10
8-11
8-7
8-15
8-14
8-12
8-13
Dean Channel
King Island
Bella Coola
127°45'0"W
127°30'0"W
127°15'0"W
127°0'0"W
126°45'0"W
52°45'0"N
52°30'0"N
52°15'0"N
52°0'0"N

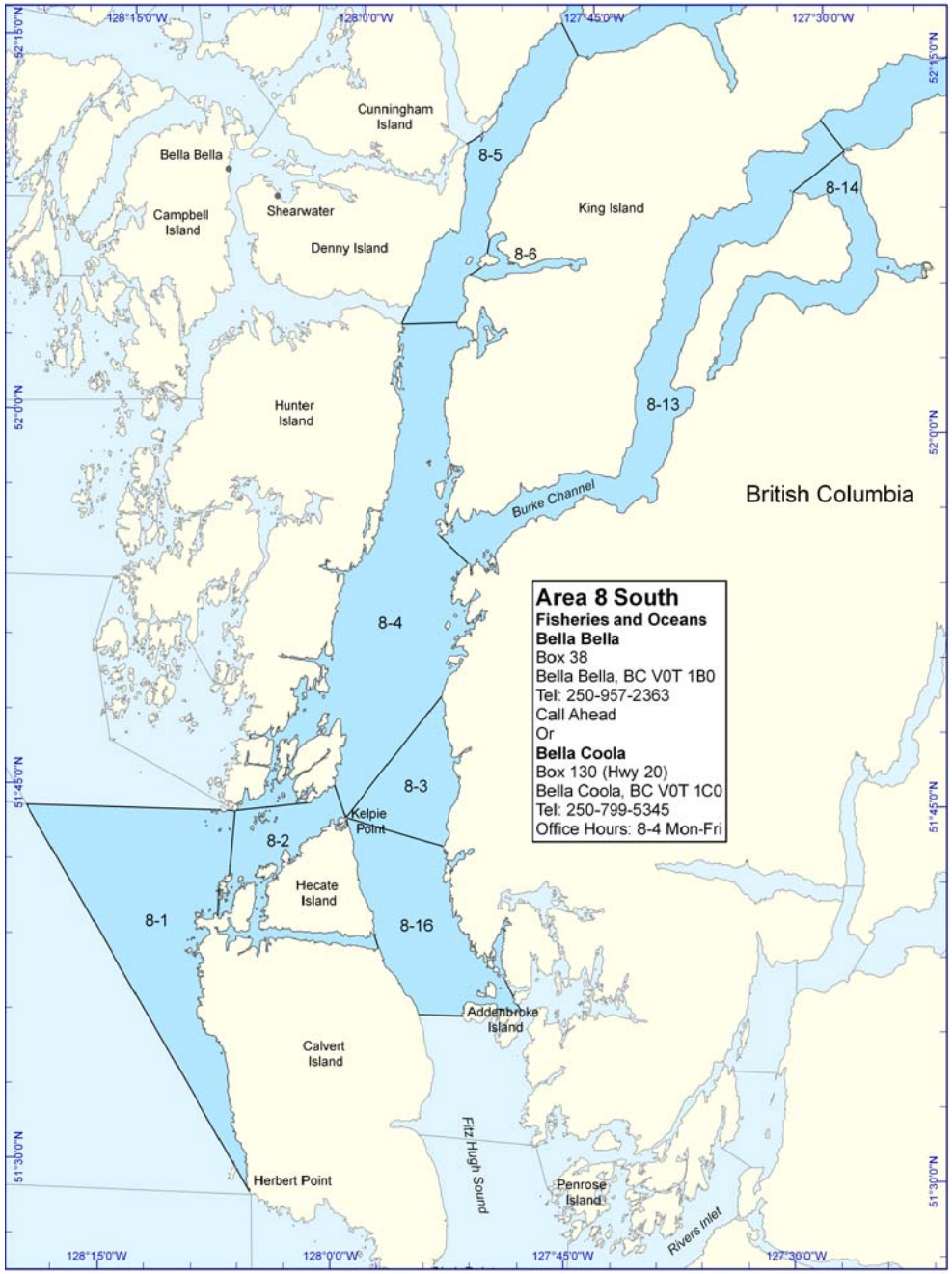
Area 8 South
Fisheries and Oceans
Bella Bella
Box 38
Bella Bella, BC V0T 1B0
Tel: 250-957-2363
Call Ahead
Or
Bella Coola
Box 130 (Hwy 20)
Bella Coola, BC V0T 1C0
Tel: 250-799-5345
Office Hours: 8-4 Mon-Fri
British Columbia
Cunningham Island
Bella Bella
Campbell Island
Shearwater
Denny Island
King Island
Hunter Island
Burke Channel
8-5
8-6
8-14
8-13
8-4
8-3
8-2
8-1
8-16
Kelpie Point
Hecate Island
Addenbroke Island
Calvert Island
Herbert Point
Fitz Hugh Sound
Penrose Island
Rivers Inlet
128°15'0"W
128°0'0"W
127°45'0"W
127°30'0"W
52°15'0"N
52°0'0"N
51°45'0"N
51°30'0"N

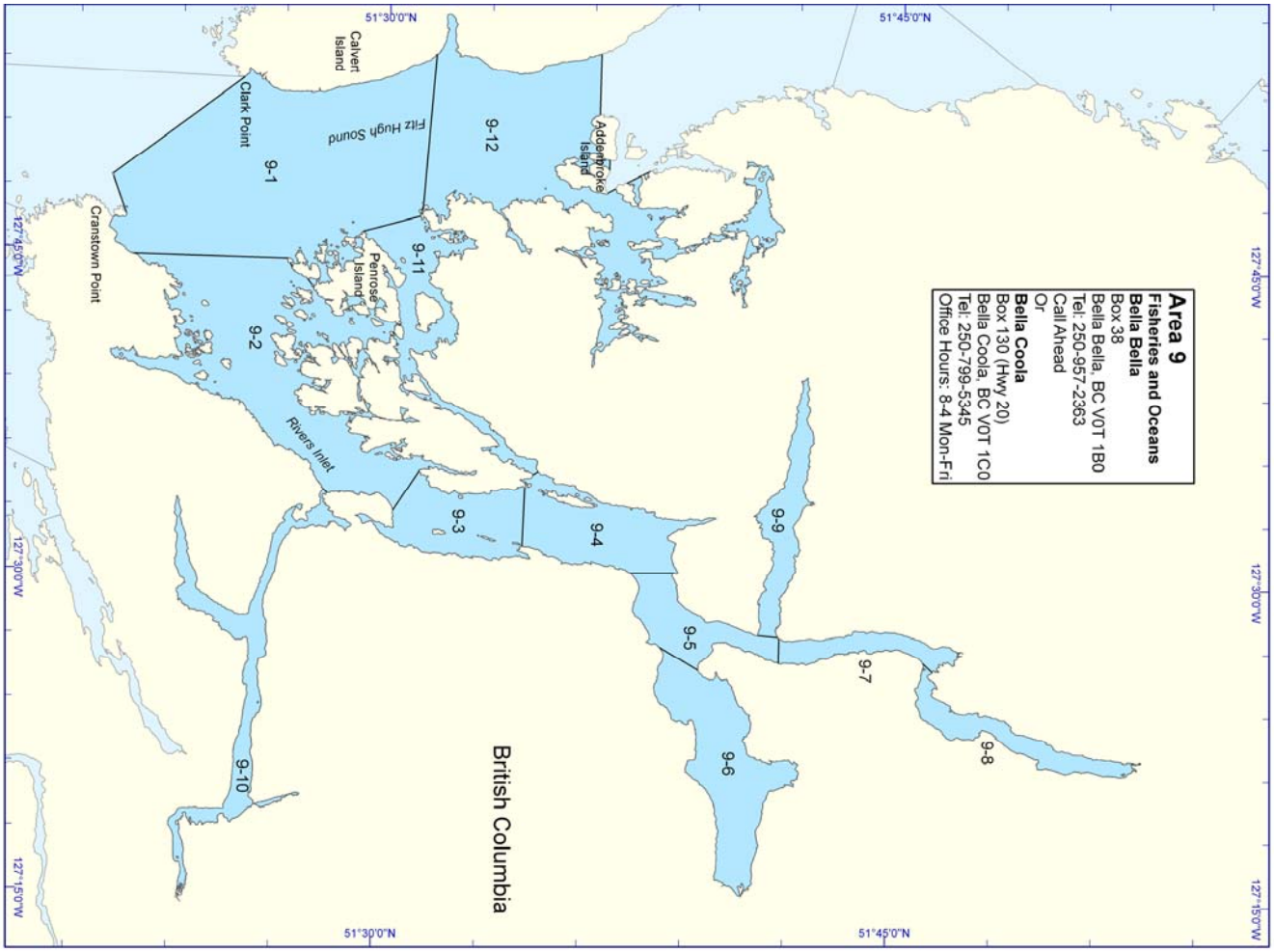
Area 9
Fisheries and Oceans
Bella Bella
Box 38
Bella Bella, BC V0T 1B0
Tel: 250-957-2363
Call Ahead
Or
Bella Coola
Box 130 (Hwy 20)
Bella Coola, BC V0T 1C0
Tel: 250-799-5345
Office Hours: 8-4 Mon-Fri
British Columbia
Calvert Island
Clark Point
Fitz Hugh Sound
Cranstown Point
Penrose Island
Rivers Inlet
Addenbroke Island
9-1
9-2
9-3
9-4
9-5
9-6
9-7
9-8
9-9
9-10
9-11
9-12
51°30'0"N
51°45'0"N
127°45'0"W
127°30'0"W
127°15'0"W

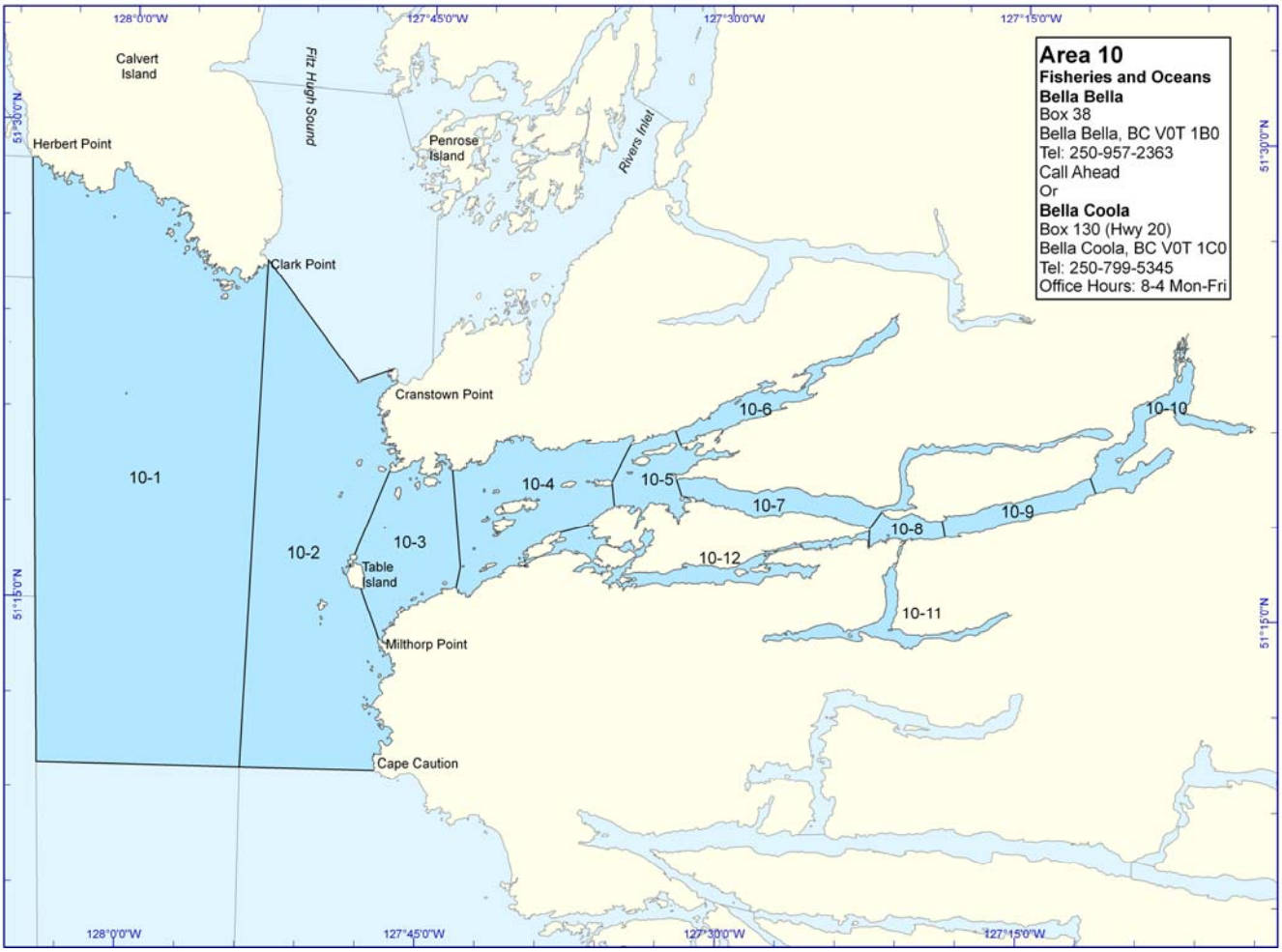
Area 10
Fisheries and Oceans
Bella Bella
Box 38
Bella Bella, BC V0T 1B0
Tel: 250-957-2363
Call Ahead
Or
Bella Coola
Box 130 (Hwy 20)
Bella Coola, BC V0T 1C0
Tel: 250-799-5345
Office Hours: 8-4 Mon-Fri
Calvert Island
Herbert Point
Fitz Hugh Sound
Penrose Island
Rivers Inlet
Clark Point
Cranstown Point
Table Island
Milthorp Point
Cape Caution
10-1
10-2
10-3
10-4
10-5
10-6
10-7
10-8
10-9
10-10
10-11
10-12
128°0'0"W
127°45'0"W
127°30'0"W
127°15'0"W
51°30'0"N
51°15'0"N

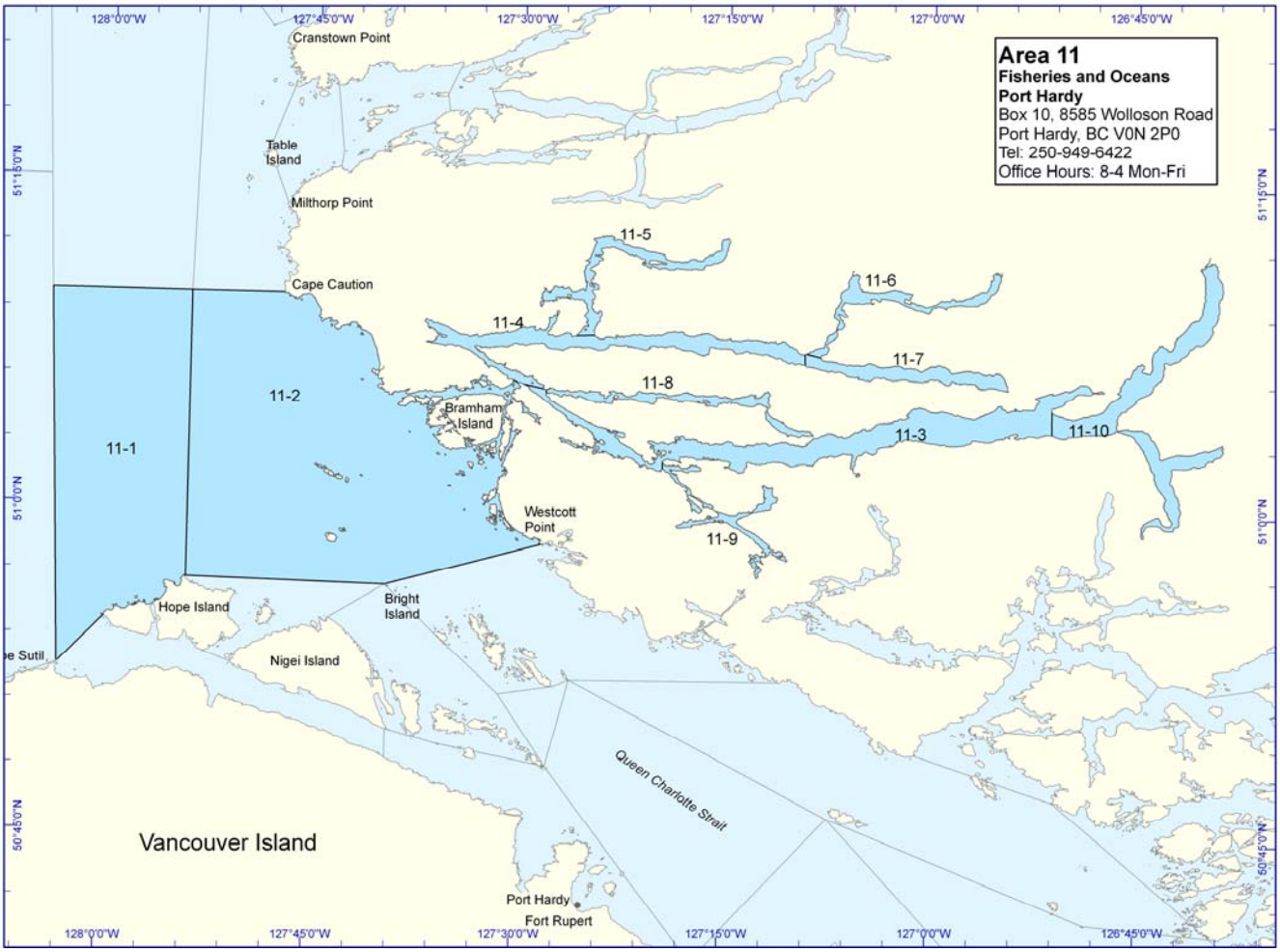
Area 11
Fisheries and Oceans
Port Hardy
Box 10, 8585 Wolloson Road
Port Hardy, BC V0N 2P0
Tel: 250-949-6422
Office Hours: 8-4 Mon-Fri
Cranstown Point
Table Island
Milthorp Point
Cape Caution
11-1
11-2
11-3
11-4
11-5
11-6
11-7
11-8
11-9
11-10
Bramham Island
Westcott Point
Bright Island
Hope Island
Nigei Island
Queen Charlotte Strait
Vancouver Island
Port Hardy
Fort Rupert
128°0'0"W
127°45'0"W
127°30'0"W
127°15'0"W
127°0'0"W
126°45'0"W
51°15'0"N
51°0'0"N
50°45'0"N

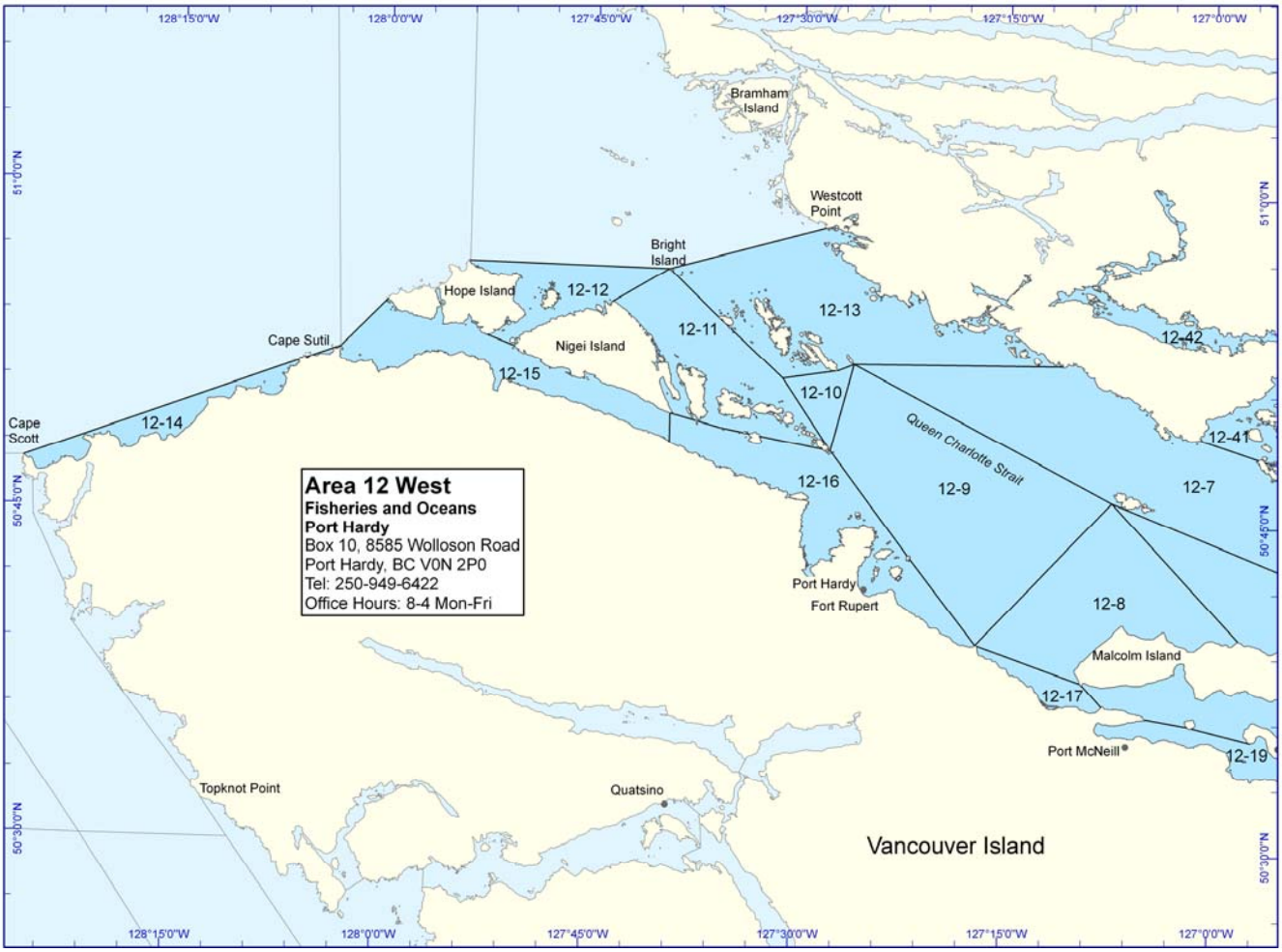
Area 12 West
Fisheries and Oceans
Port Hardy
Box 10, 8585 Wolloson Road
Port Hardy, BC V0N 2P0
Tel: 250-949-6422
Office Hours: 8-4 Mon-Fri
Bramham Island
Westcott Point
Bright Island
Hope Island
Cape Sutil
Nigei Island
Cape Scott
12-7
12-8
12-9
12-10
12-11
12-12
12-13
12-14
12-15
12-16
12-17
12-19
12-41
12-42
Queen Charlotte Strait
Port Hardy
Fort Rupert
Malcolm Island
Port McNeill
Topknot Point
Quatsino
Vancouver Island
128°15'0"W
128°0'0"W
127°45'0"W
127°30'0"W
127°15'0"W
127°0'0"W
51°0'0"N
50°45'0"N
50°30'0"N

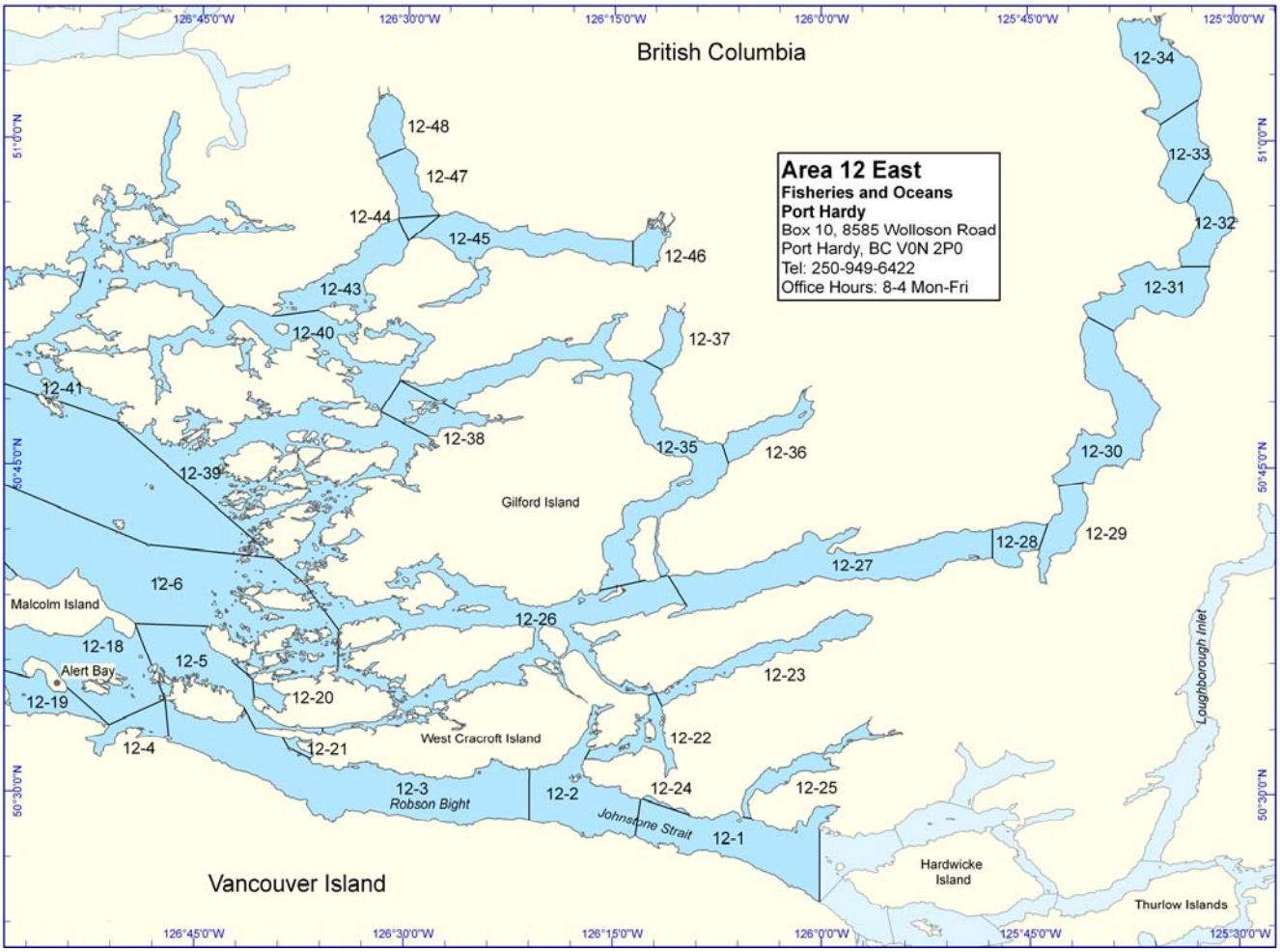
British Columbia
Area 12 East
Fisheries and Oceans
Port Hardy
Box 10, 8585 Wolloson Road
Port Hardy, BC V0N 2P0
Tel: 250-949-6422
Office Hours: 8-4 Mon-Fri
12-34
12-33
12-32
12-31
12-30
12-29
12-28
12-27
12-26
12-25
12-24
12-23
12-22
12-21
12-20
12-19
12-18
12-48
12-47
12-46
12-45
12-44
12-43
12-41
12-40
12-39
12-38
12-37
12-36
12-35
12-6
12-5
12-4
12-3
12-2
12-1
Gilford Island
Malcolm Island
Alert Bay
West Cracroft Island
Robson Bight
Johnstone Strait
Loughborough Inlet
Hardwicke Island
Thurlow Islands
Vancouver Island
126°45'0"W
126°30'0"W
126°15'0"W
126°0'0"W
125°45'0"W
125°30'0"W
51°0'0"N
50°45'0"N
50°30'0"N

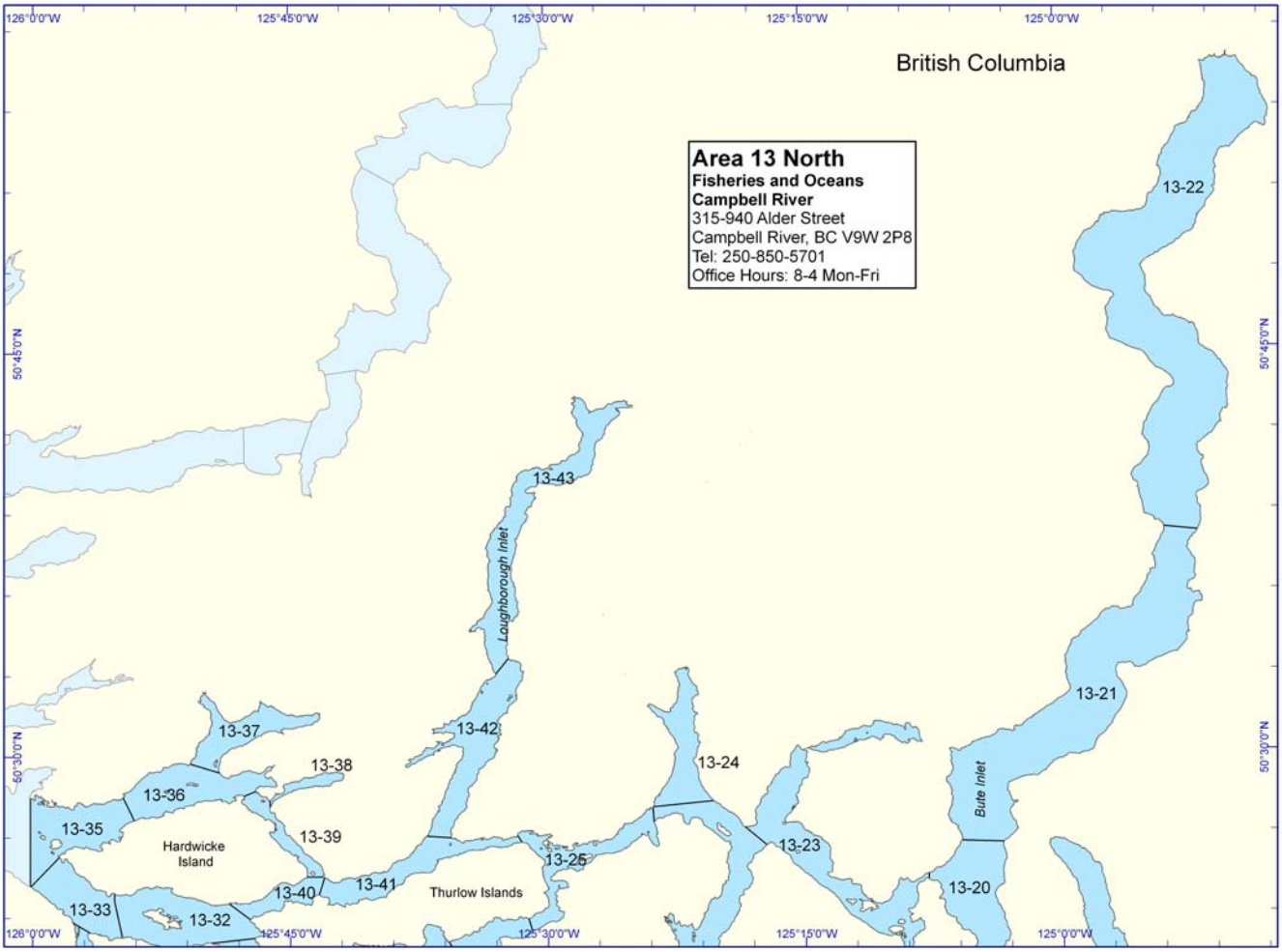
British Columbia
Area 13 North
Fisheries and Oceans
Campbell River
315-940 Alder Street
Campbell River, BC V9W 2P8
Tel: 250-850-5701
Office Hours: 8-4 Mon-Fri
13-22
13-43
13-42
13-37
13-38
13-36
13-35
13-39
13-40
13-41
13-33
13-32
13-25
13-24
13-23
13-21
13-20
Loughborough Inlet
Bute Inlet
Hardwicke Island
Thurlow Islands
126°0'0"W
125°45'0"W
125°30'0"W
125°15'0"W
125°0'0"W
50°45'0"N
50°30'0"N

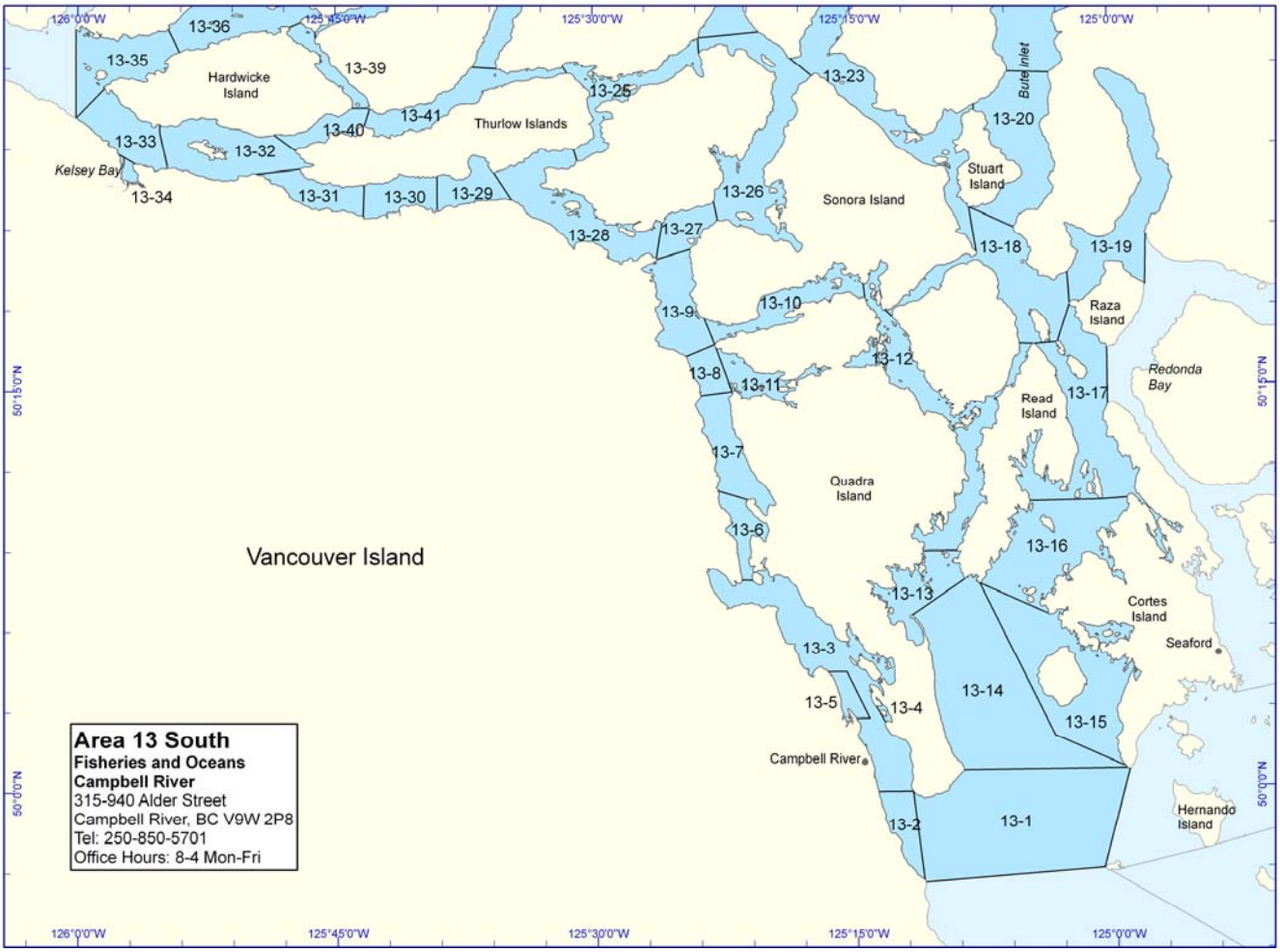
Vancouver Island
Hardwicke Island
Thurlow Islands
Kelsey Bay
Sonora Island
Stuart Island
Bute Inlet
Raza Island
Redonda Bay
Read Island
Quadra Island
Cortes Island
Seaford
Campbell River
Hernando Island
13-1
13-2
13-3
13-4
13-5
13-6
13-7
13-8
13-9
13-10
13-11
13-12
13-13
13-14
13-15
13-16
13-17
13-18
13-19
13-20
13-23
13-25
13-26
13-27
13-28
13-29
13-30
13-31
13-32
13-33
13-34
13-35
13-36
13-39
13-40
13-41
Area 13 South
Fisheries and Oceans
Campbell River
315-940 Alder Street
Campbell River, BC V9W 2P8
Tel: 250-850-5701
Office Hours: 8-4 Mon-Fri

British Columbia
Vancouver Island
Kuhushan Point
Oyster River
Powell River
Grief Point
Jervis Inlet
Scotch Fir Point
Nelson Island
Texada Island
Irvines Landing
Comox
Courtenay
Gartley Point
Longbeak Point
Denman Island
Hornby Island
Ship Point
Mapleguard Point
Lasqueti Island
Young Point
Qualicum Beach
French Creek
Parksville
14-1
14-2
14-3
14-4
14-5
14-6
14-7
14-8
14-9
14-10
14-11
14-12
14-13
14-14
14-15
Area 14
Fisheries and Oceans
Comox
148 Port Augusta Street
Comox, BC V9M 3N6
Tel: 250-339-2031
Office Hrs: 9 AM - 3:30 PM M-F
Or
Nanaimo (Front Street)
60 Front Street
Nanaimo, BC V9R 5H7
Tel: 250-754-0230
Office Hours: 8-4 Mon-Fri

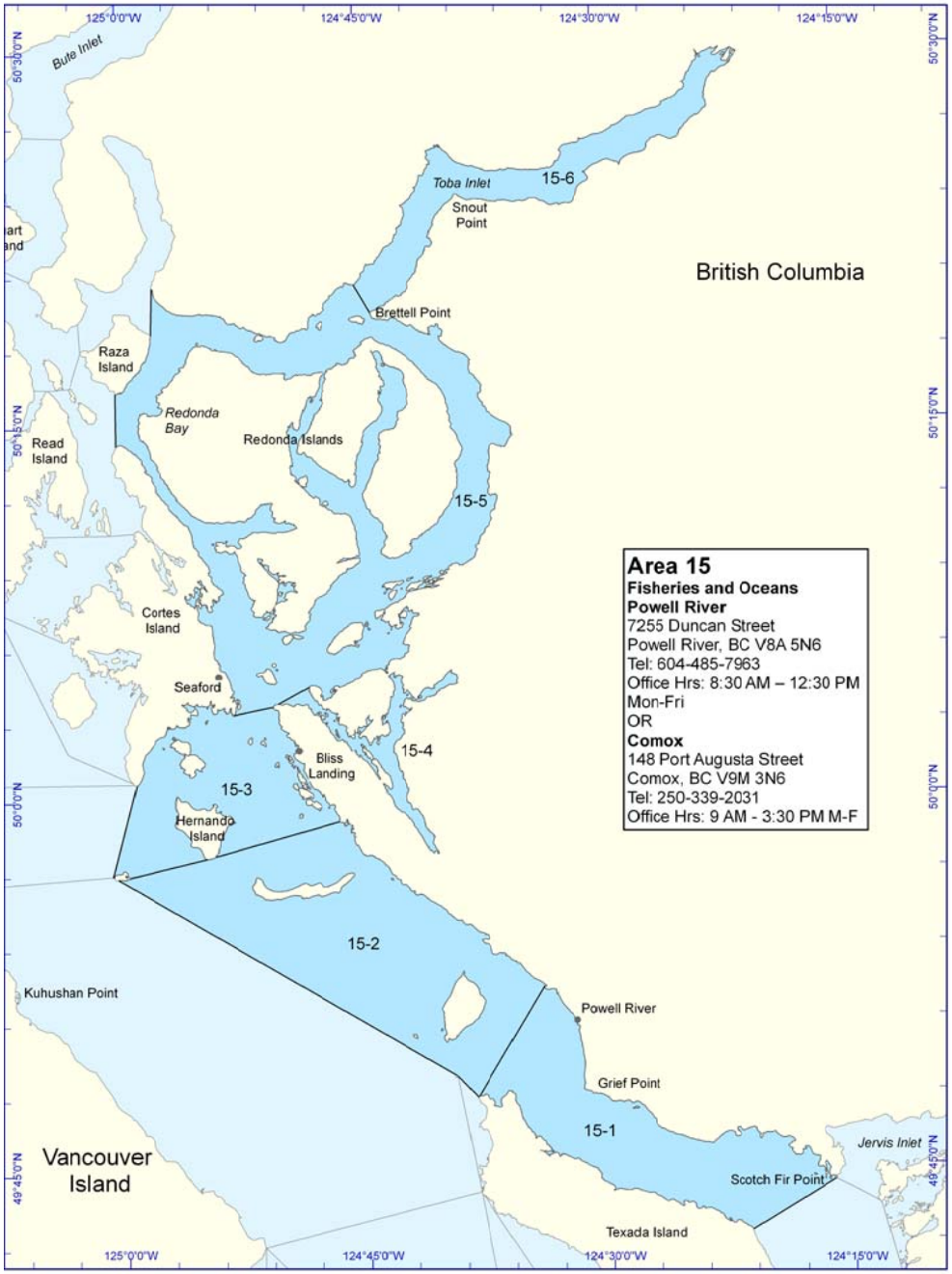
Area 15
Fisheries and Oceans
Powell River
7255 Duncan Street
Powell River, BC V8A 5N6
Tel: 604-485-7963
Office Hrs: 8:30 AM – 12:30 PM
Mon-Fri
OR
Comox
148 Port Augusta Street
Comox, BC V9M 3N6
Tel: 250-339-2031
Office Hrs: 9 AM - 3:30 PM M-F
British Columbia
Vancouver Island
Bute Inlet
Toba Inlet
Snout Point
Brettell Point
Raza Island
Redonda Bay
Redonda Islands
Read Island
Cortes Island
Seaford
Bliss Landing
Hernando Island
Kuhushan Point
Powell River
Grief Point
Jervis Inlet
Scotch Fir Point
Texada Island
15-1
15-2
15-3
15-4
15-5
15-6
125°0'0"W
124°45'0"W
124°30'0"W
124°15'0"W
50°30'0"N
50°15'0"N
50°0'0"N
49°45'0"N

Area 16
Fisheries and Oceans
Pender Harbour
Box 10 12841 Madeira Park Road
Madeira Park, BC V0N 2H0
Tel: 604-883-2313
Office Hrs: 8 AM - 12 PM M-F
British Columbia
Malibu
Powell River
Grief Point
Jervis Inlet
Scotch Fir Point
Egmont Point
Nelson Island
Sechelt Inlet
Texada Island
Irvines Landing
McNaughton Point
Thormanby Islands
Lasqueti Island
Young Point
Merry Island
Sechelt
Qualicum Beach
French Creek
Parksville
Nanoose Bay
16-1
16-2
16-3
16-4
16-5
16-6
16-7
16-8
16-9
16-10
16-11
16-12
16-13
16-14
16-15
16-16
16-17
16-18
16-19
16-20
16-21
16-22
124°30'0"W
124°15'0"W
124°0'0"W
123°45'0"W
123°30'0"W
50°15'0"N
50°0'0"N
49°45'0"N
49°30'0"N

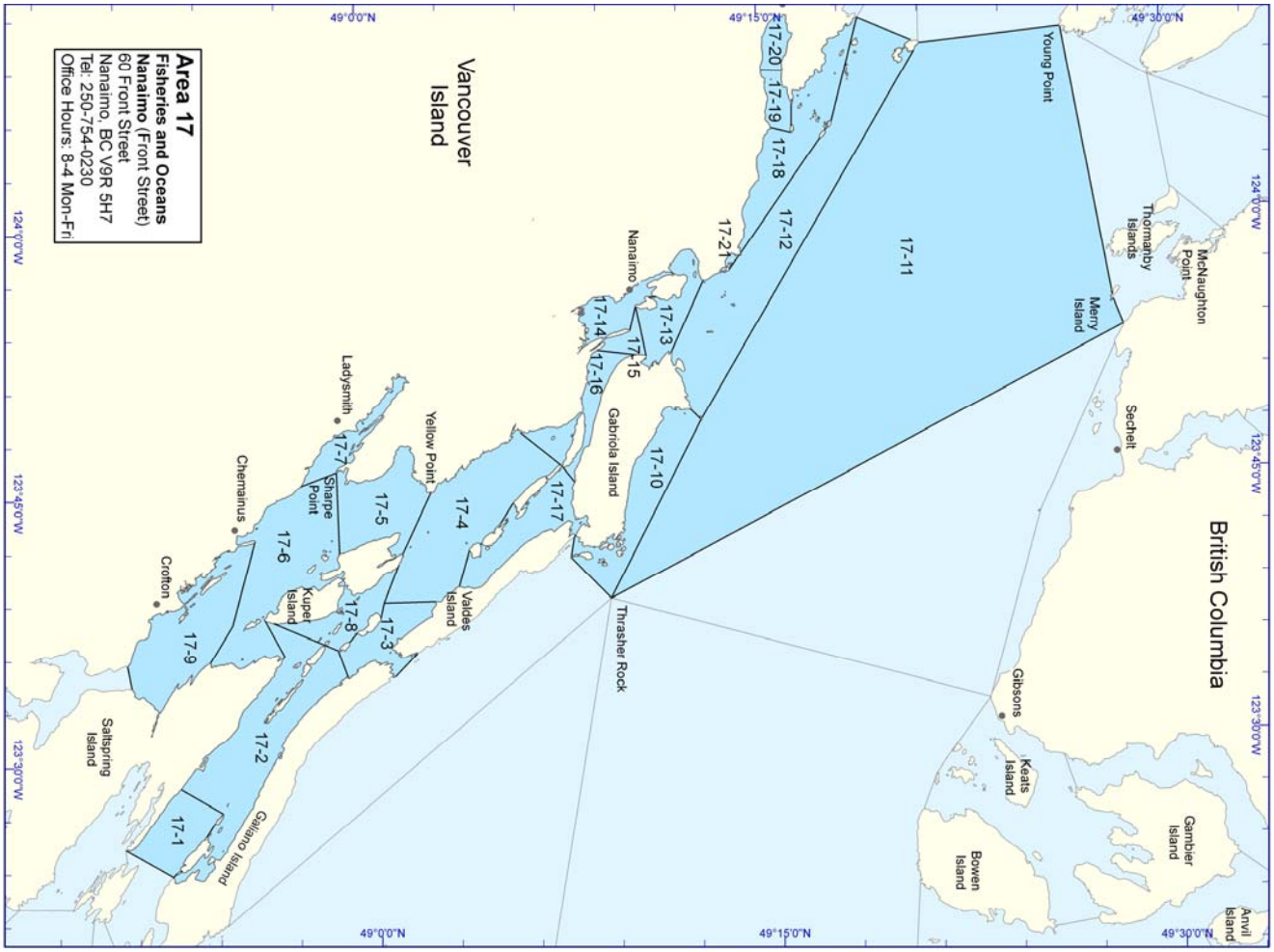
Area 17
Fisheries and Oceans
Nanaimo (Front Street)
60 Front Street
Nanaimo, BC V9R 5H7
Tel: 250-754-0230
Office Hours: 8-4 Mon-Fri
Vancouver Island
British Columbia
17-1
17-2
17-3
17-4
17-5
17-6
17-7
17-8
17-9
17-10
17-11
17-12
17-13
17-14
17-15
17-16
17-17
17-18
17-19
17-20
17-21
Young Point
Merry Island
Thormanby Islands
McNaughton Point
Sechelt
Gibsons
Keats Island
Gambier Island
Bowen Island
Anvil Island
Thrasher Rock
Gabriola Island
Nanaimo
Ladysmith
Yellow Point
Sharpe Point
Chemainus
Crofton
Kuper Island
Valdes Island
Galiano Island
Saltspring Island
49°0'0"N
49°15'0"N
49°30'0"N
124°0'0"W
123°45'0"W
123°30'0"W

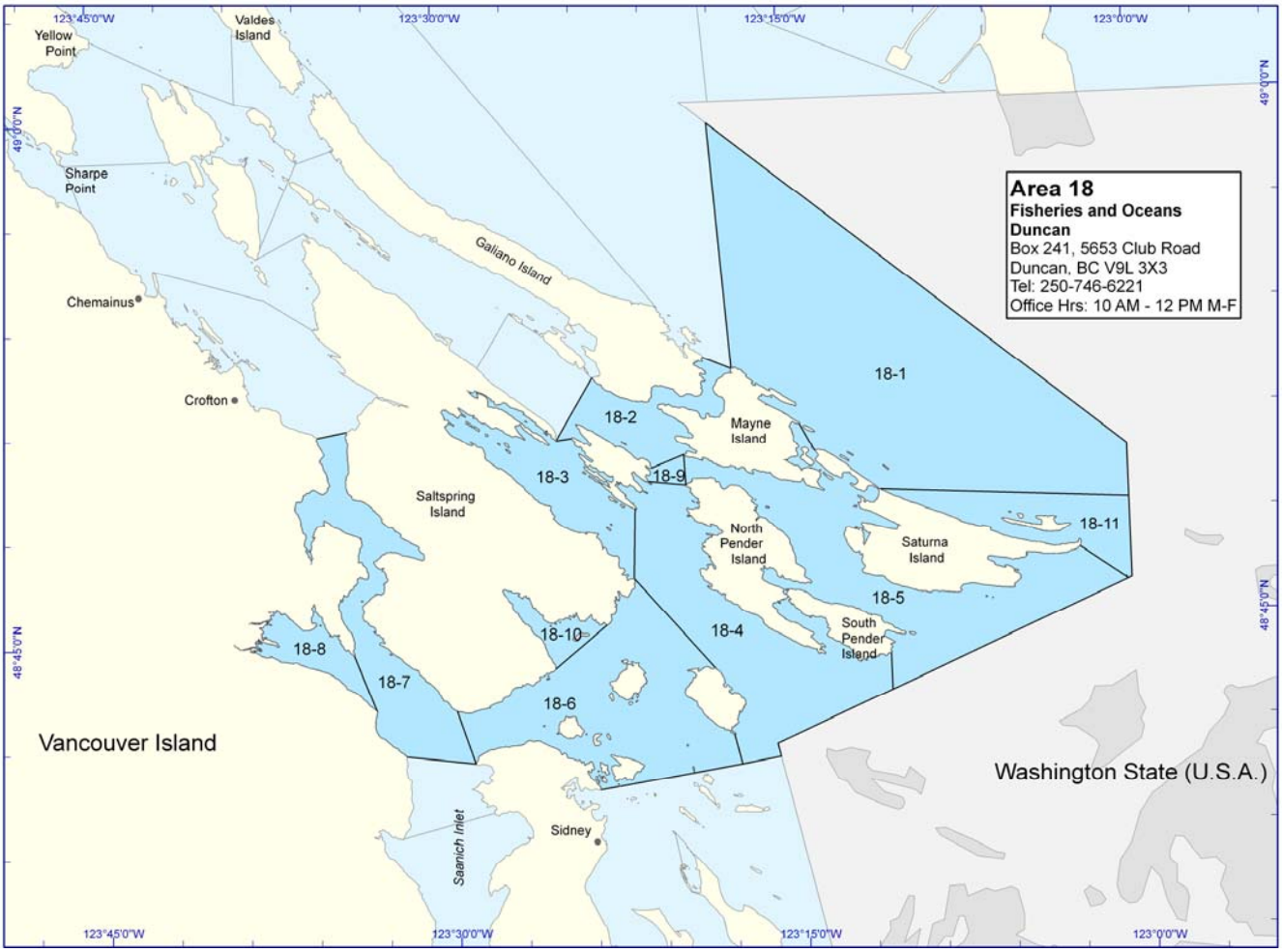
Area 18
Fisheries and Oceans
Duncan
Box 241, 5653 Club Road
Duncan, BC V9L 3X3
Tel: 250-746-6221
Office Hrs: 10 AM - 12 PM M-F
Vancouver Island
Washington State (U.S.A.)
18-1
18-2
18-3
18-4
18-5
18-6
18-7
18-8
18-9
18-10
18-11
Yellow Point
Valdes Island
Sharpe Point
Chemainus
Crofton
Galiano Island
Mayne Island
Saltspring Island
North Pender Island
South Pender Island
Saturna Island
Saanich Inlet
Sidney
123°45'0"W
123°30'0"W
123°15'0"W
123°0'0"W
48°45'0"N
48°30'0"N

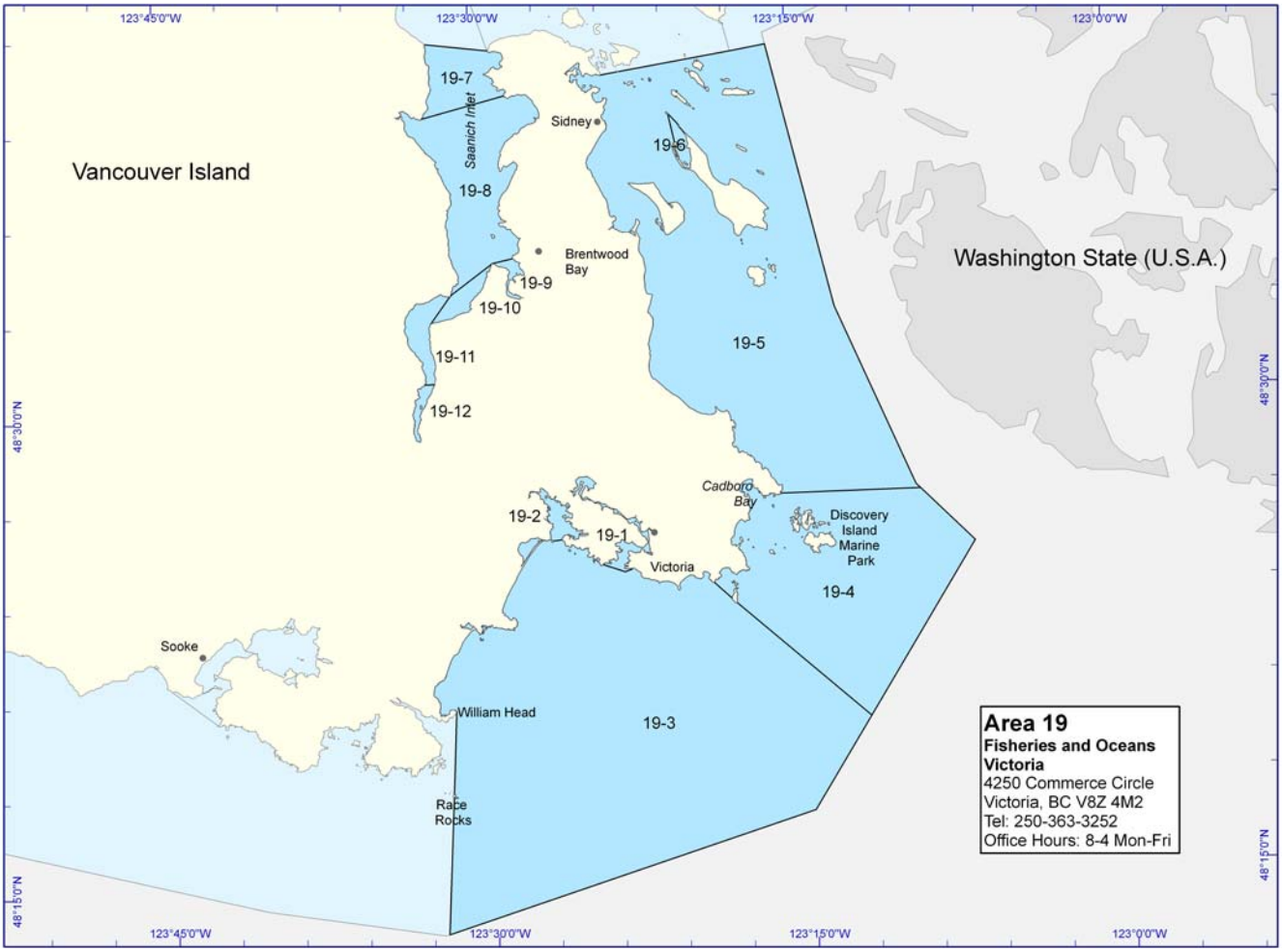
Vancouver Island
Washington State (U.S.A.)
Saanich Inlet
Sidney
Brentwood Bay
Cadboro Bay
Discovery Island Marine Park
Victoria
Sooke
William Head
Race Rocks
19-1
19-2
19-3
19-4
19-5
19-6
19-7
19-8
19-9
19-10
19-11
19-12
Area 19
Fisheries and Oceans
Victoria
4250 Commerce Circle
Victoria, BC V8Z 4M2
Tel: 250-363-3252
Office Hours: 8-4 Mon-Fri
123°45'0"W
123°30'0"W
123°15'0"W
123°0'0"W
48°30'0"N
48°15'0"N

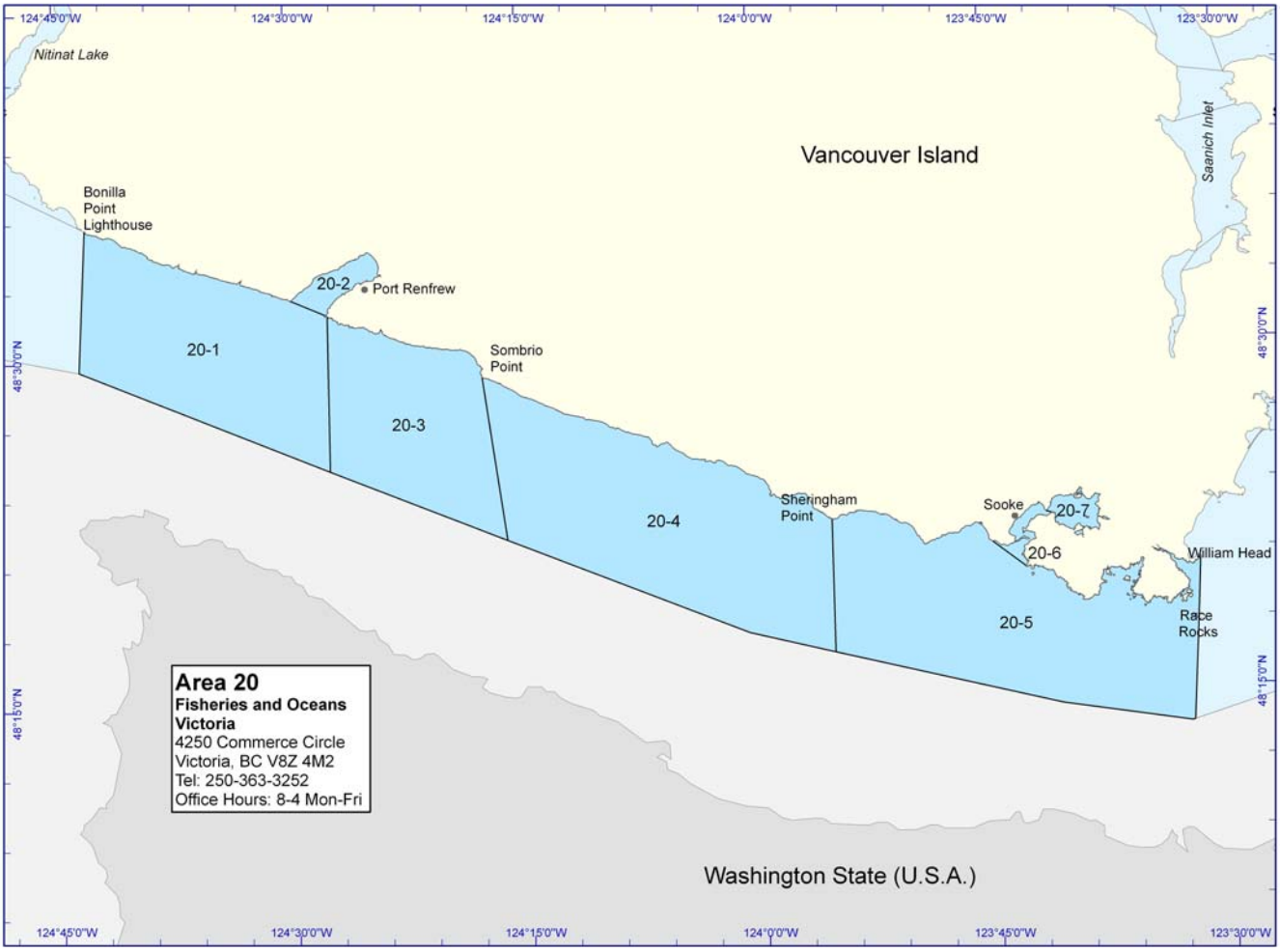
Nitinat Lake
Vancouver Island
Saanich Inlet
Bonilla Point Lighthouse
Port Renfrew
Sombrio Point
Sheringham Point
Sooke
William Head
Race Rocks
20-1
20-2
20-3
20-4
20-5
20-6
20-7
Area 20
Fisheries and Oceans
Victoria
4250 Commerce Circle
Victoria, BC V8Z 4M2
Tel: 250-363-3252
Office Hours: 8-4 Mon-Fri
Washington State (U.S.A.)
124°45'0"W
124°30'0"W
124°15'0"W
124°0'0"W
123°45'0"W
123°30'0"W
48°30'0"N
48°15'0"N

125°15'0"W
125°0'0"W
124°45'0"W
48°45'0"N
Vancouver Island
Bamfield
Cape Beale
Pachena Point
22
Nitinat Lake
Whyac Point
21
Bonilla Point Lighthouse
Area 21 and 22
Fisheries and Oceans
Port Alberni
250 - 4877 Argyle Street
Port Alberni, BC V9Y 1V9
Tel: 250-720-4440
Office Hours: 8-4 Mon-Fri

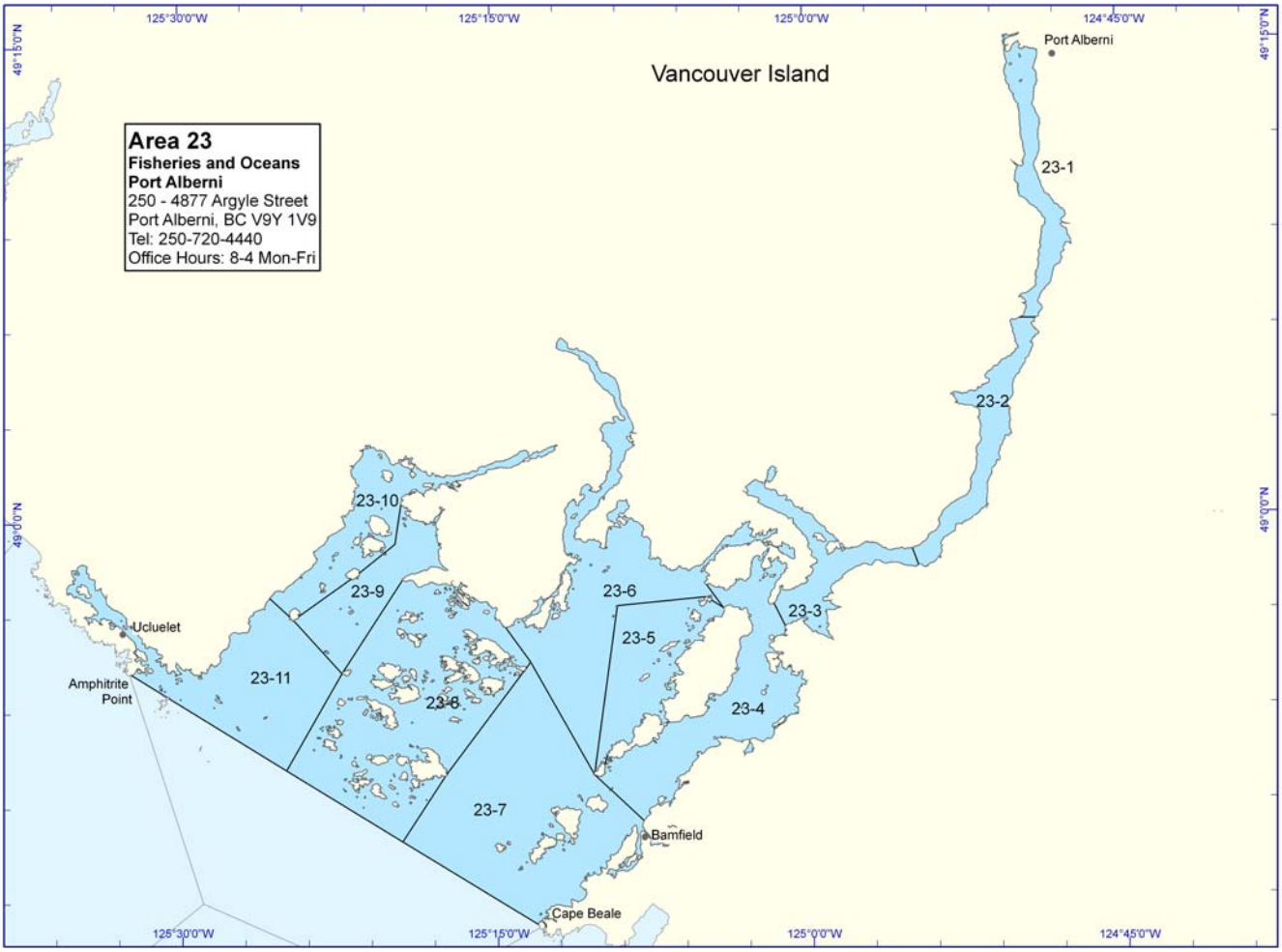
125°30'0"W
125°15'0"W
125°0'0"W
124°45'0"W
49°15'0"N
49°0'0"N
Vancouver Island
Port Alberni
Area 23
Fisheries and Oceans
Port Alberni
250 - 4877 Argyle Street
Port Alberni, BC V9Y 1V9
Tel: 250-720-4440
Office Hours: 8-4 Mon-Fri
23-1
23-2
23-3
23-4
23-5
23-6
23-7
23-8
23-9
23-10
23-11
Ucluelet
Amphitrite Point
Bamfield
Cape Beale

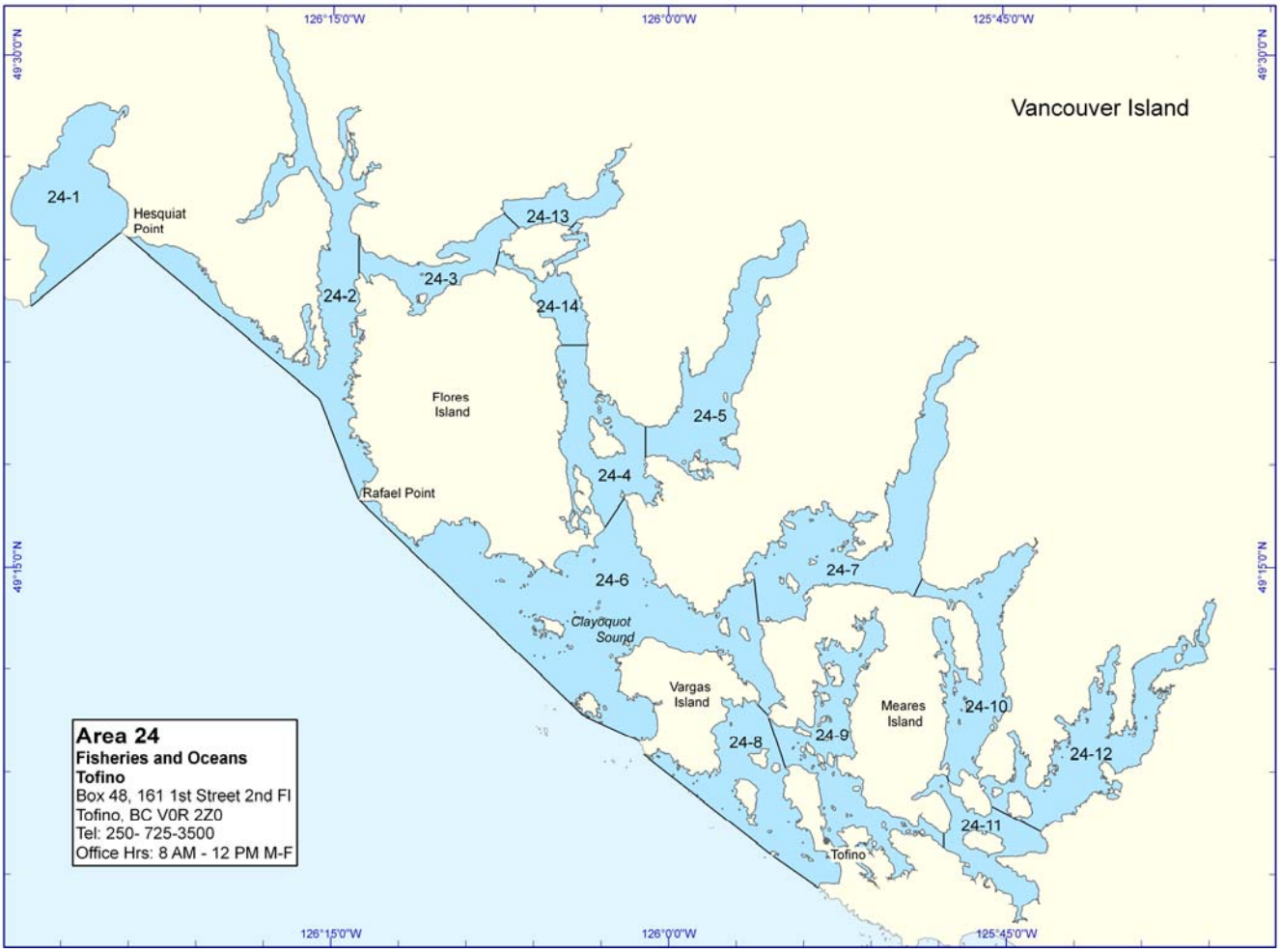
Vancouver Island
126°15'0"W
126°0'0"W
125°45'0"W
49°30'0"N
49°15'0"N
24-1
Hesquiat Point
24-2
24-3
24-13
24-14
Flores Island
24-5
24-4
Rafael Point
24-6
Clayoquot Sound
24-7
Vargas Island
Meares Island
24-10
24-8
24-9
24-12
24-11
Tofino
Area 24
Fisheries and Oceans
Tofino
Box 48, 161 1st Street 2nd Fl
Tofino, BC V0R 2Z0
Tel: 250- 725-3500
Office Hrs: 8 AM - 12 PM M-F

127°0'0"W
126°30'0"W
49°30'0"N
Zeballos
25-10
25-11
Tahsis
25-16
25-12
25-9
Tatchu Point
Esperanza
Esperanza Inlet
25-13
25-8
25-14
25-5
Ferrer Point
Nootka Island
25-4
Bligh Island
25-1
25-6
25-3
25-2
Nootka
25-15
25-7
Nootka Sound
Escalante Point
Area 25
Fisheries and Oceans
Port Alberni
250 - 4877 Argyle Street
Port Alberni, BC V9Y 1V9
Tel: 250-720-4440
Office Hours: 8-4 Mon-Fri

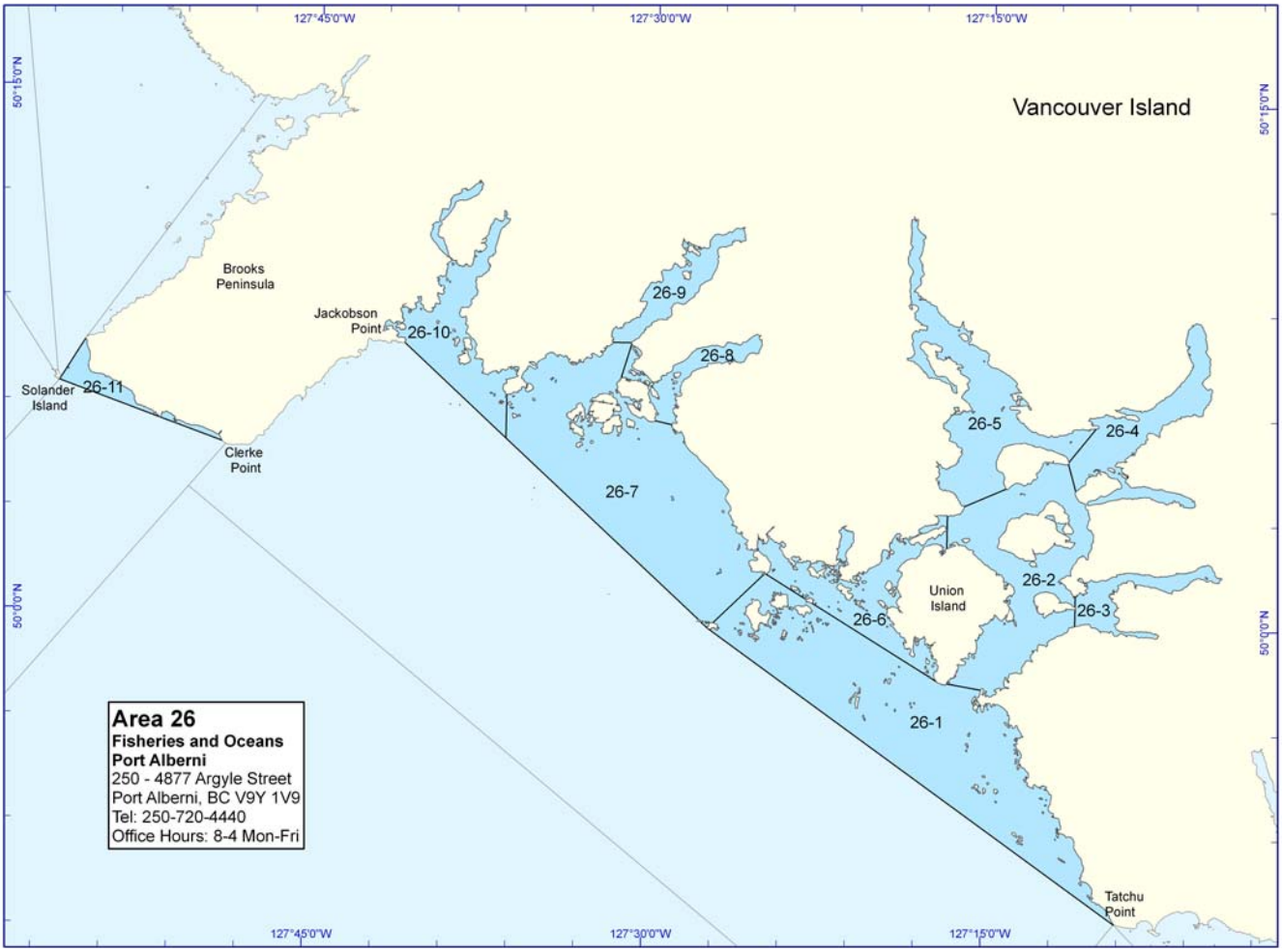
Vancouver Island
Brooks Peninsula
Jackobson Point
Solander Island
Clerke Point
Union Island
Tatchu Point
26-1
26-2
26-3
26-4
26-5
26-6
26-7
26-8
26-9
26-10
26-11
127°45'0"W
127°30'0"W
127°15'0"W
50°15'0"N
50°0'0"N
Area 26
Fisheries and Oceans
Port Alberni
250 - 4877 Argyle Street
Port Alberni, BC V9Y 1V9
Tel: 250-720-4440
Office Hours: 8-4 Mon-Fri

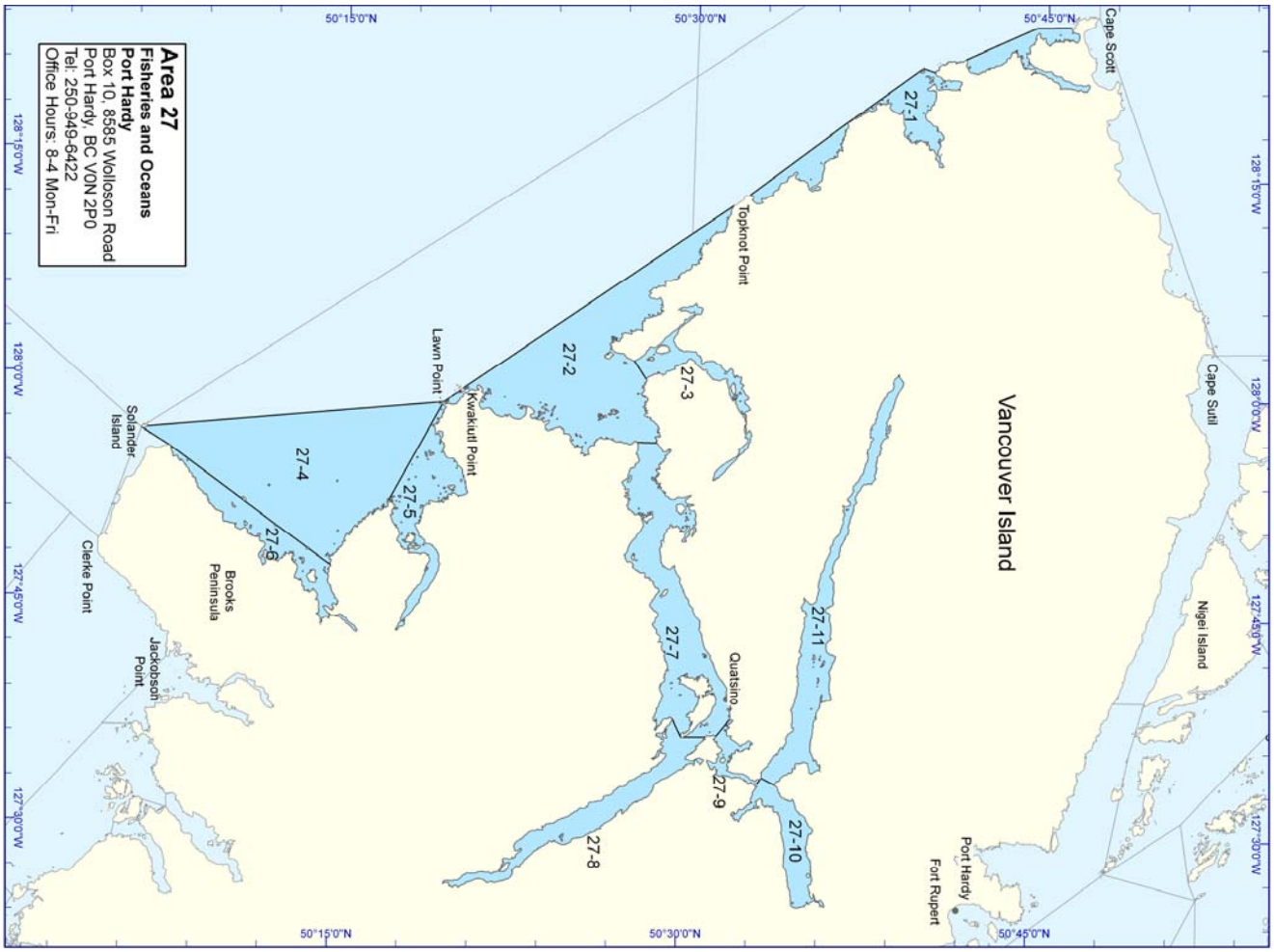
Area 27
Fisheries and Oceans
Port Hardy
Box 10, 8585 Wolloson Road
Port Hardy, BC V0N 2P0
Tel: 250-949-6422
Office Hours: 8-4 Mon-Fri
Vancouver Island
Cape Scott
Cape Sutil
Nigel Island
Topknot Point
Lawn Point
Kwakiutl Point
Solander Island
Clerke Point
Brooks Peninsula
Jackobson Point
Quatsino
Port Hardy
Fort Rupert
27-1
27-2
27-3
27-4
27-5
27-6
27-7
27-8
27-9
27-10
27-11
128°15'0"W
128°0'0"W
127°45'0"W
127°30'0"W
50°15'0"N
50°30'0"N
50°45'0"N

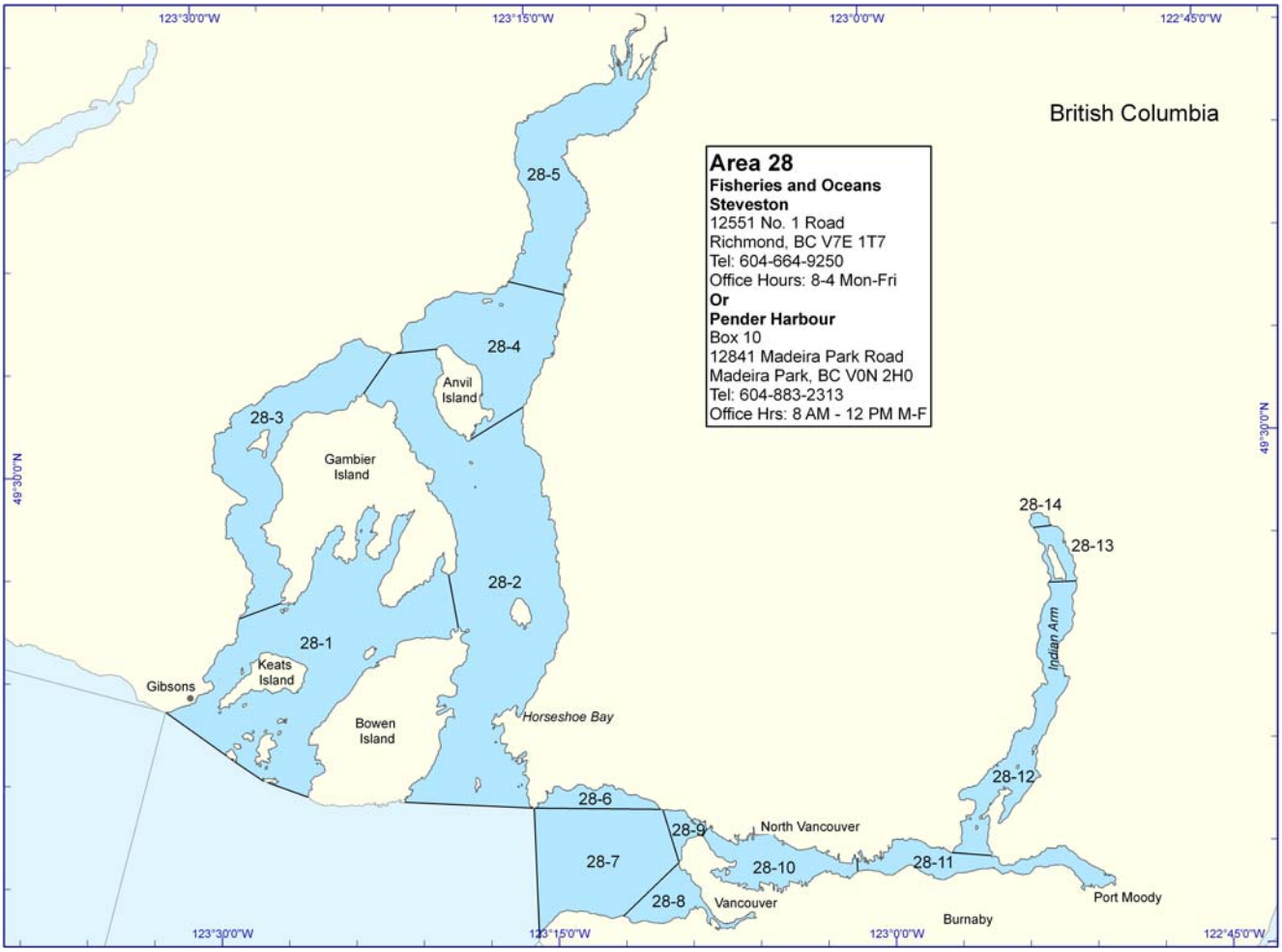
British Columbia
Area 28
Fisheries and Oceans
Steveston
12551 No. 1 Road
Richmond, BC V7E 1T7
Tel: 604-664-9250
Office Hours: 8-4 Mon-Fri
Or
Pender Harbour
Box 10
12841 Madeira Park Road
Madeira Park, BC V0N 2H0
Tel: 604-883-2313
Office Hrs: 8 AM - 12 PM M-F
28-1
28-2
28-3
28-4
28-5
28-6
28-7
28-8
28-9
28-10
28-11
28-12
28-13
28-14
Anvil Island
Gambier Island
Keats Island
Bowen Island
Gibsons
Horseshoe Bay
Indian Arm
North Vancouver
Vancouver
Burnaby
Port Moody
123°30'0"W
123°15'0"W
123°0'0"W
122°45'0"W
49°30'0"N
49°0'0"N

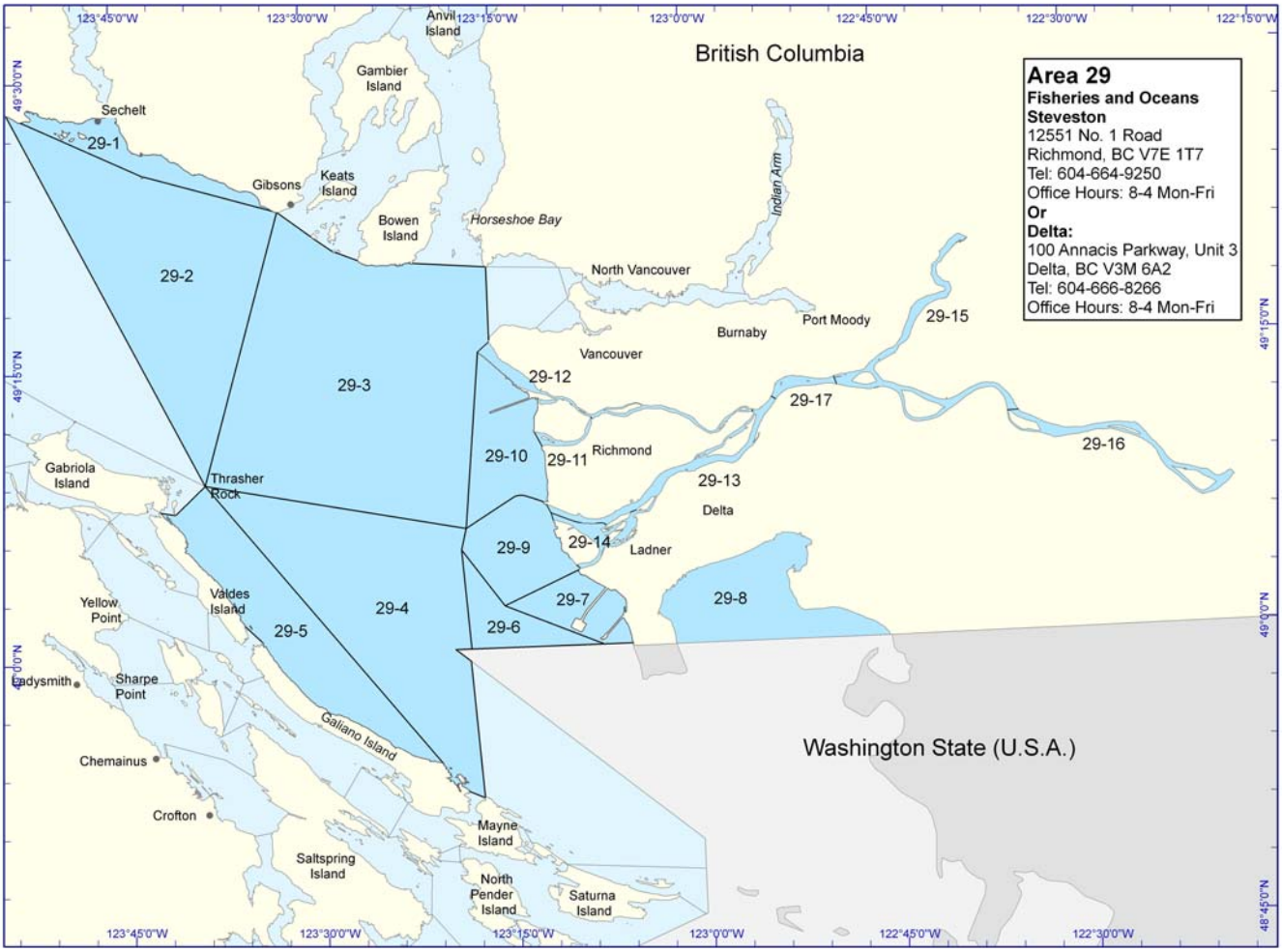
British Columbia
Area 29
Fisheries and Oceans
Steveston
12551 No. 1 Road
Richmond, BC V7E 1T7
Tel: 604-664-9250
Office Hours: 8-4 Mon-Fri
Or
Delta:
100 Annacis Parkway, Unit 3
Delta, BC V3M 6A2
Tel: 604-666-8266
Office Hours: 8-4 Mon-Fri
Washington State (U.S.A.)
29-1
29-2
29-3
29-4
29-5
29-6
29-7
29-8
29-9
29-10
29-11
29-12
29-13
29-14
29-15
29-16
29-17
Sechelt
Gibsons
Anvil Island
Gambier Island
Keats Island
Bowen Island
Horseshoe Bay
Indian Arm
North Vancouver
Vancouver
Burnaby
Port Moody
Richmond
Delta
Ladner
Gabriola Island
Thrasher Rock
Yellow Point
Valdes Island
Ladysmith
Sharpe Point
Galiano Island
Chemainus
Crofton
Saltspring Island
Mayne Island
North Pender Island
Saturna Island
123°45'0"W
123°30'0"W
123°15'0"W
123°0'0"W
122°45'0"W
122°30'0"W
122°15'0"W
49°30'0"N
49°15'0"N
49°0'0"N
48°45'0"N

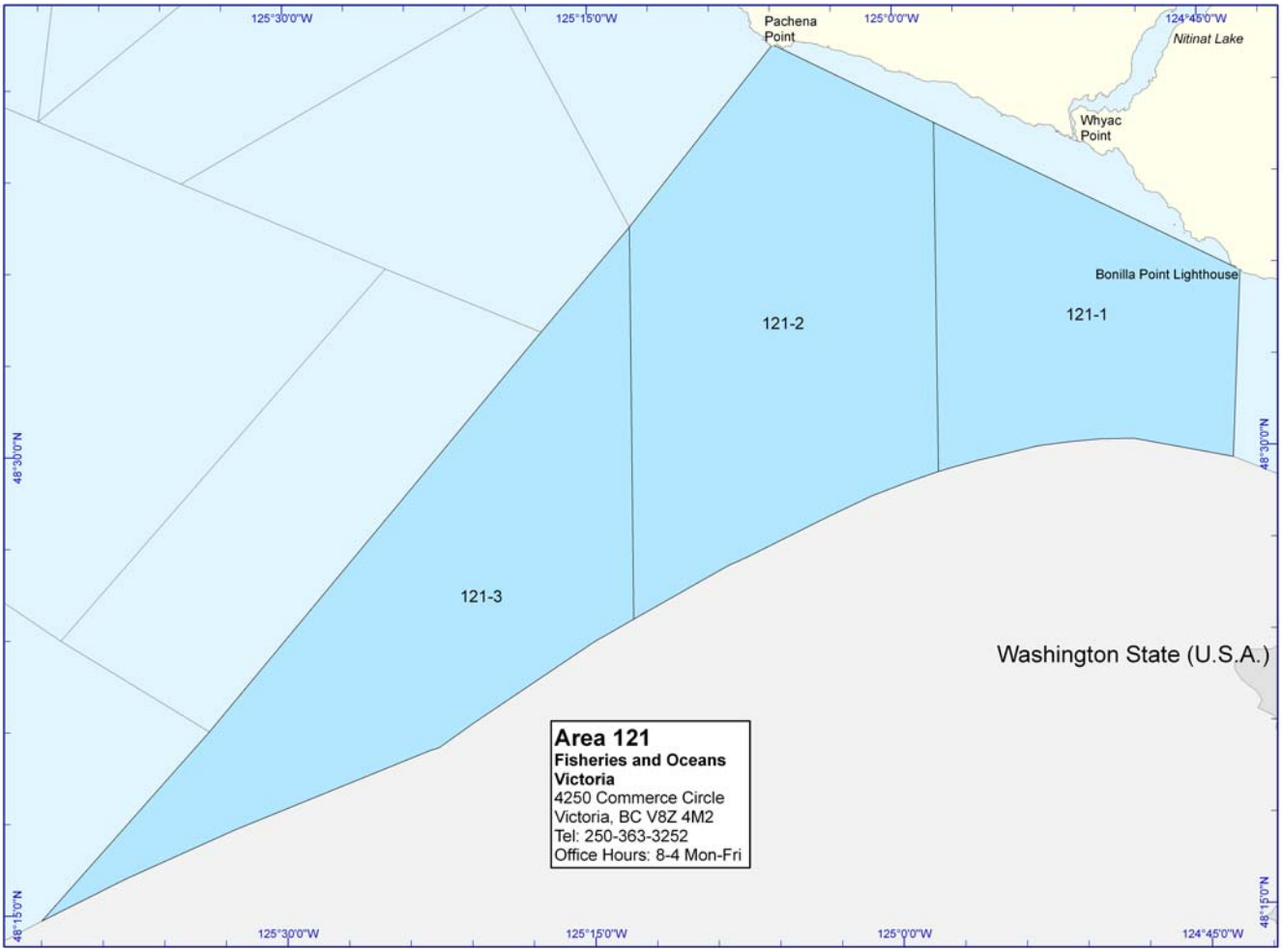
125°30'0"W
125°15'0"W
125°0'0"W
124°45'0"W
Pachena Point
Nitinat Lake
Whyac Point
Bonilla Point Lighthouse
121-1
121-2
121-3
48°30'0"N
48°15'0"N
Washington State (U.S.A.)
Area 121
Fisheries and Oceans Victoria
4250 Commerce Circle
Victoria, BC V8Z 4M2
Tel: 250-363-3252
Office Hours: 8-4 Mon-Fri