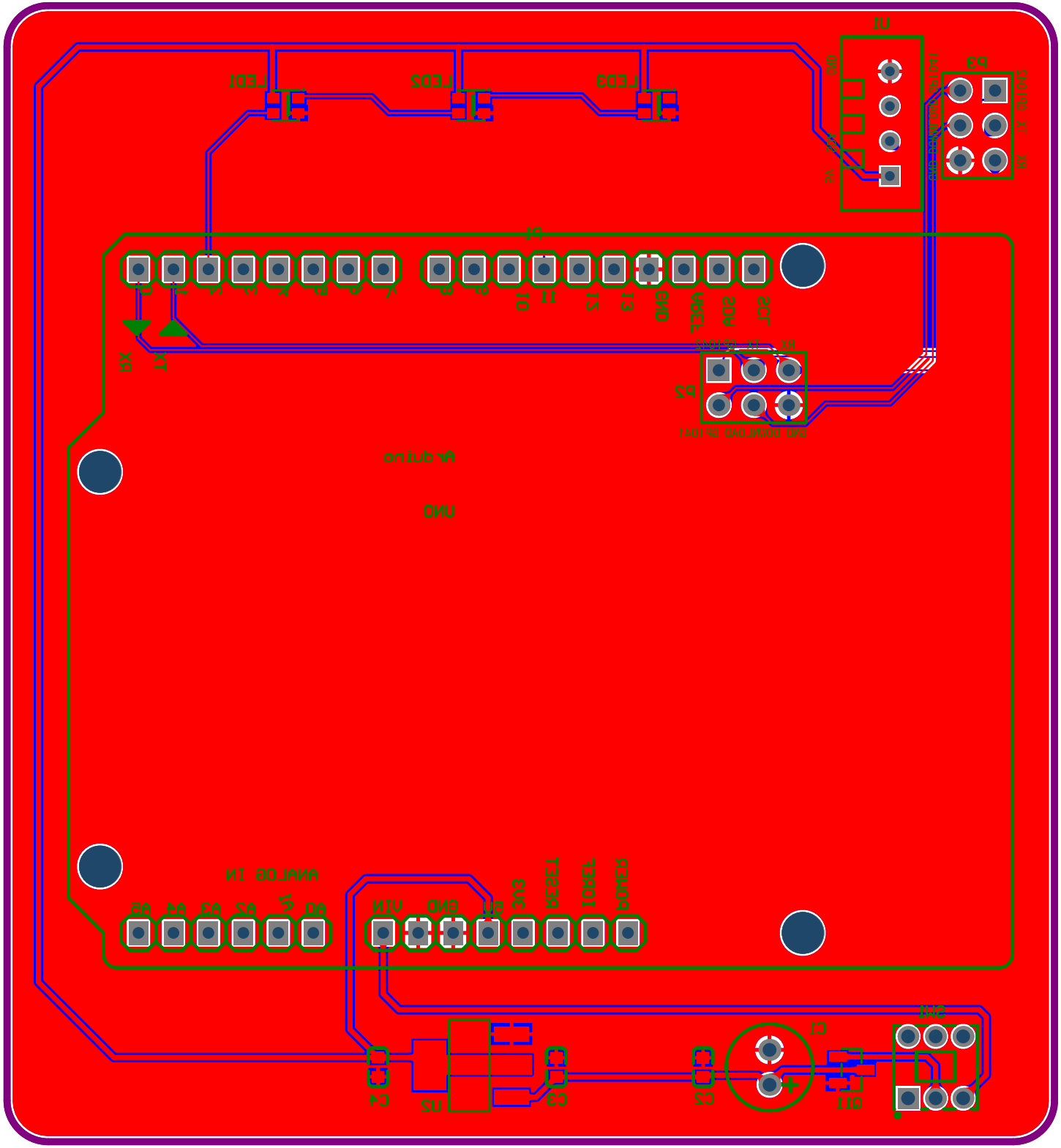

Arduino
UNO

| Comment | Description | Designator | Footprint | LibRef | Quantity |
|---|---|---|---|---|---|