Newspapers by Ancestry
https://www.newspapers.com/image/470856514/

Edmonton Journal (Edmonton, Alberta, Canada) · Fri, Feb 6, 1959 · Page 12
Downloaded on Oct 9, 2024

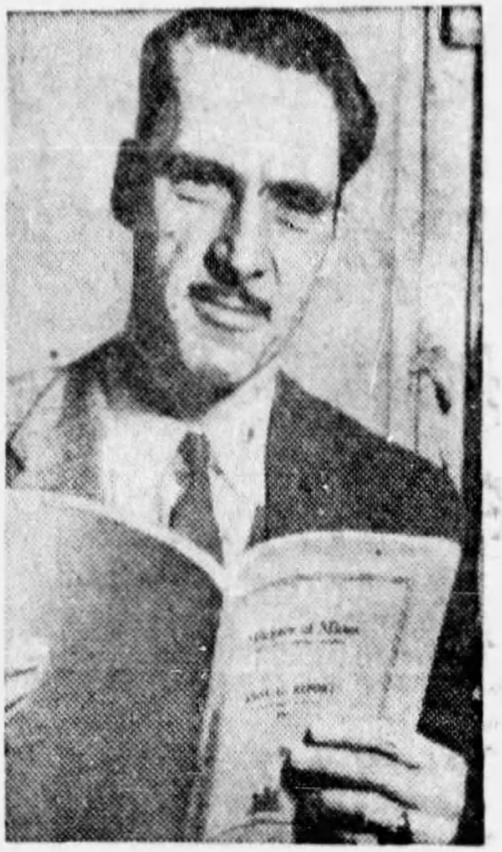

JAPANESE BACKING — Oswood MacDonald has just returned from Japan with a promise of $1,000,000 to finance further expansion in Cowichan Copper Co., a mine on Vancouver Island of which he is president. MacDonald, undismayed by falling copper prices last year, continued to develop the mine even though refused capital by Canadian and U.S. financiers. Now, with the price of the metal rising, Mr. MacDonald sees a bright future for himself and his mine, all because he refused to give up when other copper mines were closing down.

Copyright © 2024 Newspapers.com. All Rights Reserved.