White, Shiles & Co.
FIRE INSURANCE
NEW WESTMINSTER, B. C

The Daily News

White, Shiles & Co
REAL ESTATE
260 Columbia St. Phone 35

VOLUME 3, NUMBER 232 — NEW WESTMINSTER, B. C., TUESDAY MORNING, SEPTEMBER 22, 1908. — FIVE CENTS PER COPY.

SEP 23 1908

FARMERS SUFFERING BECAUSE OF DROUGHT

No Rain Has Fallen in New England for Nearly Four Weeks---Smoke Nuisance.

Boston, Sept. 21.—Anxiety is filling the hearts of the New England farmer, a drought which is pronounced to be one of the severest in many years, has spread heavily over the Eastern states, causing suffering to people, stock and crops throughout the country.

It was on August 28 that the last rain came down in New England. In many places the wells are dry; water supplies have been receding at the rate of an inch a day; numerous forest fires have started; many mills have been crippled for the lack of water power; others have been compelled to shut down; cattle are suffering and the milk supply is becoming imperiled.

Cemeteries have been shut against burials; hundreds out of employment. Quarries about Montpelier have closed last week.

It was the coldest since 1881 on Lake Champlain, and steamers were compelled to stop running at St. Albans Bay.

From the burning forests of Canada and Northern New York came over New England for a week obscuring the rays of the sun and threatening to rival the yellow days of 1881." Shipping along the New England coast was seriously hampered.

APPEAL ARGUMENTS IN FISHERIES CASE CLOSE

His Honor Will Now Consider Findings—Next Hearing Will Probably Be Before Full Court.

The appeal from Magistrate Pitten-drigh's decision convicting a fisherman at Killam to obey the Provincial fishery regulations as to license in close season, will now await His Honor Fellow Hunter's findings, before going to the full court at Victoria in November, to be re-argued.

Arguments in the appeal were resumed before his honor yesterday, W. J. Whiteside representing the appellant, John A. Kendall, Robert Cassidy, K. C., the Provincial government, and A. Wheeler watched the case on behalf of the Dominion government.

The argument followed constitutional lines entirely, and when the court was rising his honor said he thanked the bar for the way in which the arguments had been presented, many interesting points having been raised and he did not think that as the law stood, even so well covered as it was, much opportunity left for doubt. He would endeavor to let them have his decision as soon as the importance of the case permitted, at any rate he would keep in mind the sitting of the full court in November in view of further appeals.

NEW CONTRACTS TO BE LET ON TRANSCONTINENTAL

Notice is given that the National Transcontinental Railway commissioners will on September 28 receive tenders for the following sections:

(1) Districts "D" and "E"—From a point designated on the plans of the commissioners, being at the western end of Fauquier Bros.' Abitibi contract, in the province of Ontario, in a westerly direction for a distance of about 101.24 miles. Date of completion, 31st December, 1910.

(2) District "E"—From a point designated on the plans of the commissioners, about sixty miles west of the westerly boundary of District "E," in the province of Ontario, westerly to the end of Fauquier Bros.' contract, north of Lake Nepigon, a distance of about 100 miles. Date of completion, 31st December, 1910. Each tenderer will be required to deposit an accepted cheque for $150,000.

TWIN CITIES SENDING FINE EXHIBIT TO FAIR

Edmonton and Strathcona Roots and Cereals Will be up to Alberta Standard.

Edmonton, Sept. 21.—Thomas Daly, of Edmonton, who has charge of the Twin City exhibit which leaves for the New Westminster fair this week, is trying hard to duplicate the phenomenal success which similar exhibits have met with at the Dominion fair at Calgary and at the Industrial exhibition at Toronto. Mr. Daly has been untiring in his efforts to this end for the past month and now has a large quantity of grain, grasses and vegetables collected which he claims are better than any that have been sent from the Edmonton district.

"The Twin City exhibit at the New Westminster fair this year," said Mr. Daly, "is bound to have a great effect in advertising the wonderful growth of vegetation which we have this year. While collecting vegetables this week, I saw some turnips, carrots, cabbages and onions that had a most remarkable growth. In John Milner's garden at Edmonton I received some exceptionally good carrots, onions and four varieties of potatoes. These show a later growth than the other exhibits and of it a great deal by it."

"How about the grains and grasses, Mr. Daly?"

"Well, we are away ahead of last year in this line too. Fall wheat in sheaf and threshed is a feature this year and splendid fall wheat it is. We have a large number of oat sheaves, gotten up for exhibition purposes, which are fully six feet in length. Spring wheat sheaves have also been secured. These are of the Red Fife variety, chiefly, and are quite fine. Of grasses there is no end to the variety."

Mr. Daly, on behalf of the boards of trade of the Twin Cities, has chartered a special car to convey the exhibit to the coast. This will be loaded on Monday at Strathcona and Mr. Daly will proceed with it to New Westminster, where he will be on hand to answer the many inquiries which will be made concerning the Twin Cities of Alberta.

TRANSCONTINENTAL SHOPS TO COST $1,500,000

Tenders Are Called for the Construction of Immense Locomotive Shops —Building to be 800 Feet Long.

Winnipeg, Sept. 21.—An announcement of more than ordinary importance to the west is contained in the current issue of the Canada Gazette, where the government is calling for tenders for the erection of the locomotive shops for the National Transcontinental railway on the site in Springfield previously secured for that purpose, and about six miles east of Winnipeg. Tenders will close on Oct. 8, and the plans and specifications may be seen in the office of the district engineer, S. R. Poulin, or at the department, Ottawa.

The shops will eventually involve an expenditure of $1,500,000, a sum so large as to give a fair idea of the great structure which will be erected. The building for which tenders are now being called will be 800 feet long, by 130 wide and three stories high, constructed of brick and concrete. The location of this immense building will be along the north frontage of the shops site, running to the eastern road allowance beyond section 5, 11, 4.

BRYCE MAY RETIRE FROM AMBASSADORSHIP

London, Sept. 21.—James Bryce's retirement from the British embassy at Washington is expected here to follow speedily the inauguration of President Roosevelt's successor at the White House.

That Lord Desborough, who was a close second in the race with Mr. Bryce for the appointment, and since has become still better known among the Americans through his presidency of the Olympic council, will succeed to the Washington post, is considered a foregone conclusion.

TRUSTEES WILL NOT BAR MINTO CUP GAMES

Challenges for Mug Will Be Accepted by F. D. Ross --- Will Not Create Precedent

Minto Cup games in Westminster this fall are still a possibility, according to the latest "dope" on the subject.

A letter from F. D. Ross, of Ottawa, the managing trustee of the troublesome mug, was received yesterday by C. A. Welsh, in reply to a communication sent him some time ago asking his advice on certain questions of movement importance to the local lacrosse club. For the first time a clear statement is made by Mr. Ross on the attitude the trustees will take should a challenge for the cup be received this fall. In substance he says that the five men, two of the original team, on the team, Alex. Turnbull and George Rennie, will be taken from the Shamrocks, the team the trustees would favor to be placed against certain teams which their position as it would be treasonable to allow a challenge to cause the cup to leave the city at its full strength all the year round. Mr. Ross points out that such a condition of affairs has never before presented itself to his consideration, and that he has no alternative but to order the acceptance of the challenge which may reach him providing the challenging team is qualified to compete.

However, as Mr. Ross remarks: "It is no use meeting the devil half-way," and as no challenges have yet been received, and the season is now far advanced, there seems little probability of any team deciding to make the long trip across the continent in search of the pewterware. The necessary preliminaries in connection with Minto Cup games would make it impossible for the matches to be played until well towards the end of October at the earliest, and it is extremely unlikely that any Eastern team would care to come out here to play lacrosse at so advanced a date.

All things considered, it's a pretty safe bet that the cup will not have to be defended until the summer of 1909.

INTER-HOUSE BOWLING LEAGUE BEGINS COMPETITION

The house league bowling tournament began last evening. No. 1 team (Hughes) beating No. 2 team (A. E. Hale) by 83 pins. Diamond made the highest score, 192. The results were: No. 1—C. Stein, 442; J. Bryson, 396; F. Trapp, 384; C. Robinson, 340; and Hughes, 280; total, 1942. No. 2—E. Johnsto, 249; Atherton, 339; Harper, 246; Diamond, 426; A. E. Hale, 468; total, 1858. Tonight Sutherland's team plays Emery's team.

SWEET VOICED SINGER DELIGHTED AUDIENCE

Jose's Reputation Not Overrated --- Directoire Gown Seen Here for First Time.

"I received a splendid reception tonight and I certainly appreciate the compliment. I shall return next year, when I expect to see a larger audience, as I shall then be better known."—Richard J. Jose.

Sweet voiced "Dick" Jose held the audience entranced at the Opera house yesterday evening when he sang some of the olden days as only he can sing them. Songs that years ago were old favorites of a passing generation were revived last night by Jose in a manner that will not soon be forgotten by those privileged to hear the famous contralto, who is rightly placed as the sweetest male singer on the American stage today.

Jose sang four old favorites, but it was Lottie in Silver Threads among the Gold that he excelled. The haunting melodic tones of his wonderful voice conjured up a moving picture of the days of the Civil war. The audience listened almost breathless until the artist had finished, and then burst into tumultuous applause that lasted until Jose returned and obliged with "Good Bye, Dolly Gray." The contrast between these two songs, the one a pathetic story of advancing years and the other telling the story of young love and war, furnished a vehicle for the display of Jose's wonderful range of vocal expression. The martial strains of "Tramp, Tramp, Tramp, the Boys Are Marching," rolled forth like distant thunder, while the line "Though It Breaks My Heart to Go," might have been lisped by a little child, so gentle and soft was the singer's voice. His high notes were delivered with wonderful clearness and sweetness of tone, while his enunciation was at all times perfect.

The company which supports Jose presented in a pleasing manner a hilarious farce comedy, "Don't Tell My Wife," the play being mirth provoking from beginning to end. For the first time since it created such a stir in the world of fashion, the directoire gown was seen in this city, Miss Lillian Howard wearing a stunning creation in the last act. From a bachelor's point of view, the directoire gown is certainly the real thing in the mysteries of feminine wearing apparel.

Bishop Carmichael Ill.

Montreal, Que., Sept. 21.—Bishop Carmichael, of the Church of England, diocese of Montreal, is lying at the point of death. He preached yesterday morning in the cathedral. In the vestry after the service he was stricken with an attack of heart failure.

Would Borden Abandon the Transcontinental Project ?

Yet once more the Conservative leader, R. L. Borden, has made a start at Halifax in his undertaking of leading his party on a fresh expedition through the wilderness in which he has been piloting them about for eight years. This time he has had Mr. R. P. Roblin by his side on the platform to help hold up his hands while he attacked the policy of the Liberal government in providing the Dominion with a new ocean-to-ocean highway. He and his party in parliament opposed that undertaking with all their might when, in 1903, it was announced by the government, and they proposed a broken-backed patchwork alternative scheme, of which the main and most significant feature was that the Dominion should take over from the C. P. R. the portion of its main line running around the north shore of Lake Superior. They have opposed the National Transcontinental ever since; and in his speech at Halifax on Monday night Mr. Borden devoted himself to outrageous exaggeration of the cost of the new national highway. "They cowed," he declared, "that $13,000,000 placed at interest, would pay the cost of the whole undertaking." And he went on to say: "There is good reason to believe that the public debt will be nearly doubled before its completion. The cost of the enterprise will amount to nearly $1,000,000 for every constituency in Canada." There are 221 constituencies in the Dominion, so that Mr. Borden's latest revised version of the cost of the National Transcontinental is nearly $221,000,000.

He has come down a little in his figure since his speech in the House of Commons in July last, in the course of which he submitted a tabular statement (Hansard, 1908, page 12,596) which showed to his own satisfaction that the total cost of the National Transcontinental would be $249,325,523. He explained afterwards that there was one item which he had underestimated, and he therefore increased the total to $250,968,723. That was his figure two months ago. The figure of Mr. George E. Foster, in March last, was $129,000,000. Mr. Borden's figure now is "nearly $221,000,000." But through all their varying monstrous exaggerations of the cost of the National Transcontinental, Mr. Borden and Mr. Foster and their party in parliament have been unchanging in their hostility to the construction of the National Transcontinental. Their method of making war

(Continued on Page Two.)

COUNCIL ACCEPTS NEW FIRE HALL TENDERS

Total Cost Under $1,800---Visit to Lake Postponed---Cemetery Records Wanted

Very little business was transacted at the city council meeting last night, except to receive tenders for the Queen's park fire hall, and to abandon the visit to Coquitlam lake till after exhibition. There will be no meeting of the council again for two weeks, as other meetings will occupy the mayor and aldermen next week.

Tenders for Fire Hall.

A large number of tenders were received for the construction of the new fire hall, First street and Fourth avenue, separate and whole tenders being received, separate for carpentering, painting and plumbing. Those of S. P. Kelly, $1195, for carpentering; J. Newsome, $170, painting, and Campbell Brothers, plumbing, $401, were the lowest and were accepted, subject to satisfactory bonds. There were four tenders for carpentering, two for painting, and four for plumbing, while five tenderers figured on the whole work. As the total amount of the three contracts let, $1765, was not quite the lowest tender for the whole work, these five were not passed over in making the contract.

Tenders were opened for oats and bran, only one being received. That of the Canadian-Ker Milling Co., at $28 per ton for bran, and $30 per ton for oats and bran, was accepted. McQuarrie & Co. were the other tenderers in this case.

The New Cemetery.

Albert J. Hill wrote offering to post the new cemetery on Tenth avenue and Eighth street, when required by the council. The posts are to be full dressed cedar from three-inch square sawed, thirty inches long, painted white, and black stencilled figures. Price suggested is $16 per 100. A reference to the subject was made by the mayor, who said that posts were needed and a system arranged so that people might know where burials were made.

He would suggest that it should be referred to the finance committee to report, and that the Asylum authorities should be conferred with. They would then have a permanent record. The letter was referred to the finance committee.

Market Stabling Extended.

It was decided to place some additional stalls at the east shed of the market, the mayor remarking that he was sorry to find that city people used the market yards for their rigs, to the detriment of the livery stables. Another effort will be made to come to an arrangement with regard to Clarkson street cement sidewalks, as all but one property owner has consented.

Legal Quandary.

Whiteside & Edmonds wrote re Gilley Bros., Ltd., versus Jones and Hannah, that judgment had been entered for plaintiff for $206.75, and they would ask the council to forthwith pay into court any money up to that sum due by the city to the defendants. Referred to the board of works and finance committees to act. Jones and Hannah laid the sidewalk by the Russell hotel, the city to pay

(Continued on Page Seven.)

DREDGING OF FRASER RIVER TO BE STARTED

Purchase of Marine Dredge Practically Closed---25-ft. Channel Assured.

There appears to be an impression abroad that the amounts voted in the estimates at the recent session of the House of Commons will go towards the cost of the marine dredge which is now under negotiation with the department of public works at Ottawa. This is absolutely without foundation. Whether the dredge is purchased or not, work will go on at once with the river works, confining the river to a narrower channel twenty-five feet deep at least.

Marine Dredge Needed.

As the engineers have explained, the present dredges are unsuitable for work at the Sandheads, and there is no dredge on the coast constructed to work in a swell. A distance of six miles separates the actual mouth from the outer edge of the Sandheads, and sand pump dredges are unsuitable for such work; a marine dredge carrying her own hopper and using her own propellers is required. With the heavy swells now experienced in the Gulf of Georgia, the King Edward, with a 20-inch suction pipe, could not work, and the discharge pipe would be liable to go out of service at any time. The new dredge, of the Fruhling type, which was used in the Kiel canal, Germany, and is now warmly supported in the Panama canal work, would be independent of weather conditions and pipe connections. The great jetty suggested in Engineer J. F. Le Baron's report is still of course untouched, but as the dredge, the purchase of which is practically completed, can handle 2000 cubic yards an hour as against 400 to 500 by the King Edward, the difference is very great. While the percentage of solid matter discharged by a Fruhling dredge is from 60 even to 90 per cent., that by the present suction dredges runs to an average of only 20 per cent.

Ocean Channel at Once.

While the prospects for the purchase of the dredge are bright, no time will be lost with the dredging of the deep channel in the river, sufficient for ocean going vessels. The plan adopted will be to confine the whole force of the river in a narrow channel, thus compelling the water itself to clear the silt by the force of the current. Being a tidal river, the engineers have to contend with both tide and current, but similar difficulties have been overcome in other parts of the world. The sum voted in the general and supplementary estimates will be spent before the fiscal year expires, March 31 next, on actual dredging operations between the city and the mouth of the river.

Work at Chilliwack.

An application has been made to the resident engineer, George A. Keefer, to send a dredge to clean the channel near Minto's Landing, Chilliwack, so that the boats from Harrison Hot Springs can get in to the valley city with greater ease than at present. Mr. Pike's dredge will probably take up the work. A start will be made at once, Mayor Cawley and Reeve Kickbrush having visited the city recently in connection with the matter.

ELECTION OF DELEGATES

Liberals of New Westminster: Your presence is required at the Hardman hall at eight o'clock this evening, when delegates to attend the nominating convention to be held in this city on Wednesday, Sept. 30, are to be elected.

The naming of delegates is an important duty which you are called upon to perform. It is a duty which no good Liberal can afford to neglect if he has the best interests of the party at heart.

A large attendance is desired, so that ample choice of delegates may be assured. All Liberals and friends of the party will be welcomed.

This Is My 59th Birthday

FRANKLIN FERRISS.

Judge Franklin Ferriss, the special examiner appointed to take evidence in the suit of the government against the Standard Oil company, was born in Peru, N. Y., September 22, 1849, and graduated from Cornell university in 1873. After two years' study at the St. Louis law school, he began practice at the bar of that city, and from 1893 to 1897 served as a member of the city council. He was elected a judge of the Eighth judiciary circuit of Missouri in 1898, which position he resigned in 1903 to accept appointment as general counsel to the Louisiana Purchase Exposition company. Judge Ferriss was chairman of the Republican advisory committee in the St. Louis "anti-boodle" campaign a year ago and did much to aid the conviction of the bribery ring which had existed in St. Louis for a number of years.

Would Borden Abandon the Transcontinental Project ?

(Continued from Page One)

fare upon the undertaking is to misrepresent its cost as being so great that the undertaking should not be carried to completion; that is to say, the portions already constructed could be made use of in the Borden alternative proposal, further construction of a transcontinental to compete with the C. P. R. being abandoned. Such appears to be the Conservative policy.

As for Mr. Borden's assertion that the government "vowed that $13,000,000, placed at interest, would pay the cost of the whole undertaking," it can only be rightly characterized as deliberately misleading. What Sir Wilfrid Laurier said was that the government would, under the contract, build the 1800 miles from Moncton to Winnipeg, and guarantee the bonds on the Prairie section constructed by the Grand Trunk Pacific west of Winnipeg, and pay seven years' interest on three-quarters of the cost of the Mountain section, and that for the first seven years the Grand Trunk Pacific is not required to pay rental on the government-owned section east from Winnipeg, but that after those seven years the Grand Trunk Pacific pays for fifty years a rental of three per cent. of the cost of construction of that section. And Sir Wilfrid estimated that the accumulated interest during those seven years would amount to $13,000,000. Nothing could be plainer than that statement, as Sir Wilfrid Laurier made it. He was not speaking of cost of construction, but of the cost which the people of Canada will have to bear ultimately—having regard to what the country has to pay. Which is an entirely different matter.

This $13,000,000 myth is unworthy of a gentleman of Mr. Borden's pretensions. Does he really imagine that anyone believes Sir Wilfrid Laurier or anybody else ever said that a railway 2558 miles in length, from Moncton to the Pacific, could be constructed for $13,000,000, or at the rate of $5000 per mile? Does such an assertion by Mr. Borden indicate that he approaches the discussion of the National Transcontinental undertaking in a fair spirit? The estimates presented by the government in 1903 of the cost of construction between Winnipeg and Moncton were in the estimates of Mr. Collingwood Schreiber, then the chief engineer of railways and canals, a man of the highest character and ability in his profession. The actual cost of construction is proving to be higher than those estimates, but, as the evidence before the public accounts committee at the recent session of parliament showed conclusively, the system provided for keeping the cost of construction down to the lowest possible figure consistent with making a first class roadbed is working out so as to attain the object aimed at. The interests of the Grand Trunk Pacific are identical with the interests of the public in securing a first class roadbed from Winnipeg to Moncton at the lowest cost, as the company has to pay interest for fifty years on every dollar of the cost. Every payment before being made must be certified to by the company's engineers as being a proper charge for construction work done; and the statute provides that in the event of the commission's engineers and the company's engineers being unable to agree in regard to any payment, the question shall be settled by judicial arbitration. This is the system which is being carried out; and the work of construction between Winnipeg and Moncton is being done at the lowest possible figure. The objection of Mr. Borden to it is an objection to its being done at all.

The measure of the cost of the whole new ocean-to-ocean highway to the people of Canada is not the cost of construction, but the seven years' remitted rental on the government-owned section east of Winnipeg, and the seven years' interest on three-quarters of the cost of construction of the Moncton section. The Prairie section pays its own interest from the beginning. But Mr. Borden figures it out that neither the Prairie section nor any other section will ever pay. His whole monstrous estimate is based upon the blue ruin assumption that no section of the road will ever earn anything, and that the road will simple be two valueless strips of steel across the continent. He piles up fancy figures of cost of construction, and utterly ignores the obligations of the Grand Trunk Pacific to pay the interest from the very beginning on the Prairie section, to pay the interest on the Mountain section after the first seven years, and to pay, as rental, three per cent. interest for fifty years on the cost of construction of the government-owned section east of Winnipeg. The Moses of the Conservative party, in his hostility to the idea of the C. P. R. having to face transcontinental competition, becomes a Jeremiah. His present utterances will be looked back to thirty years from now, as we now look back to Edward Blake's prediction thirty years ago that the C. P. R. would not earn enough to pay for its axle grease. Thirty years ago the producing capacity of western Canada was unknown. Mr. Borden must be regarded as believing that it is fully known now and that it has reached its limit.

This is the meaning of Mr. Borden's attitude towards the National Transcontinentalll and his prodigiously inflated direful imaginings of what it will cost the country. It cannot cost the country one dollar beyond the seven years' interest on three-fourths of the cost of the Mountain section and the seven years' remitted rental upon the section east from Winnipeg, unless it be that the producing capacity of western Canada has reached its limit, and the existing transcontinental mileage is ample for its needs. Mr. Borden's Halifax speech means nothing if it does not mean that a Conservative government would stop construction of the National Transcontinental. The construction east from Winnipeg is as yet advanced no farther than the junction point with the branch to Lake Superior. That mileage could be made to fit in with the Borden alternative scheme. The question which the electors will be deciding when they mark their ballots is whether they desire the construction of the National Transcontinental gone on with, or abandoned.—Manitoba Free Press.

"THE MALLEABLE" TRADE MARK

FIRE ALL YOUR MALL ALL YOUR IT'S NON-BREAK STEEL—MALLE ABLE.

FOR SALE BY

HARDMAN & CO.

A. Hardman. A. James. J. McClughan

PLUMBING and HEATING

Front Street Trust Block

Provincial Exhibition

Under the Auspices of the R. A. & I. Society, Queen's Park, New Westminster, B.C.

September 29th to October 3rd,

Both Days Inclusive

$50,000 in Prizes and Attractions

Western Canada's Greatest Annual Show!

Lacrosse Matches, Baseball Matches, Football Matches.
Scottish Sports, Children's Day Sports.
Sweetest Music, Stock Parade.
Five Days' Enjoyment and Instruction.
Historical Exhibit Commemorating Discovery of the Greatest River in Canada by Simon Fraser.
Unveiling of Monument Erected to Great Discoverer's Memory.
GOD SAVE THE KING.

For Information apply to
W. H. KEARY,
Manager and Secretary,
P.O.Box 59, New Westminster

T. J. TRAPP, Pres.

VEIL PINS and BEAUTY PINS AT W. C. CHAMBERLIN The Jeweler

Sole Agents for The Longines Watch Movement, and Hamilton Watch Movement.

All Iron Wringers

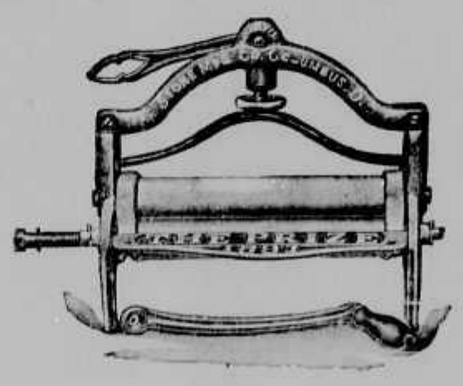

With guarantee rollers made of the highest grade Para rubber. We have the wood frames with enclosed cogs. In washing machines we have the Knall, Paragon, 20th Century, Re-acting, and other makes. Call and see our lines.

T. J. Trapp & Co., Limited

The Fraser Valley Nurseries

have for the coming season a very complete line of

NURSERY STOCK

Make no mistake, but start your orchard right, by buying from A HOME NURSERY, where you are not bothered with fumigation, as well as getting acclimated trees. We have over 200,000 fruit trees and can handle your order, no matter what the size. If we have no agent in your locality, write to us at Burnaby Lake for prices.

NURSERY AND GROUNDS, BURNABY LAKE, B. C.

The Fraser Valley Nurseries, Ltd.

Synopsis of Canadian Homestead Regulations.

Any available Dominion land in Manitoba or the North-West Territories, in the railway belt in British Columbia, may be homesteaded by any person who is the sole head of a family, or any male over 18 years of age, to the extent of one-quarter section of 160 acres, more or less.

Entry must be made personally at the local land office for the district in which the land is situate. Entry by proxy may, however, be made on certain conditions by the father, mother, son, daughter, brother or sister of an intending homesteader.

The homesteader is required to perform the conditions connected therewith under one of the following plans:

(1) At least six months' residence upon and cultivation of the land in each year for three years.

(2) If the father (or mother, if the father is deceased), of the homesteader resides upon a farm in the vicinity of the land entered for, the requirements as to residence may be satisfied by such person residing with the father or mother.

(3) If the father (or mother) has his permanent residence upon farming land owned by him in the vicinity of his homestead, the requirements as to residence may be satisfied by residence upon the said land.

Six months' notice in writing should be given to the Commissioner of Dominion Lands at Ottawa of intention to apply for patent.

COAL.—Coal mining rights may be leased for a period of twenty-one years at an annual rental of $1 per acre. Not more than 2560 acres shall be leased to one individual or company. A royalty at the rate of five cents per ton shall be collected on the merchantable coal mined.

W. W. CORY,
Deputy of the Minister of the Interior.

MAIL CONTRACT

SEALED TENDERS addressed to the Postmaster-General, will be received at Ottawa until noon on Friday, the Second October, for the collection of letters on a proposed contract for four years, from the proposed Street Letter Boxes in the City of New Westminster, from the Postmaster-General's pleasure.

Printed notices containing further information as to conditions of proposed Contract may be seen and blank forms of Tender may be obtained at Post Offices of New Westminster, Port Sapperton and at the office of the Post Office Inspector.

JOHN R. GREENFIELD,
Post Office Inspector.

Post Office Inspector's Office, Vancouver, B.C., 21st August, 1909.

Canadian Pacific RAILWAY COMPANY

If you want to enjoy your trip across the continent—

Travel by the Scenic Railway of America.

Through Dining Tourist and First-Class Sleeping Cars.

Eastern Express leaves at 7:15.

Atlantic Express leaves at 17:25.

For further particulars and reservations apply

ED. GOULET,
Agent, New Westminster
or to E. J. COYLE,
Asst. Genl. Pass. Agt. Vancouver.

S. S. RAMONA

CAPTAIN BONSER.

Regular sailings between NEW WESTMINSTER and CHILLIWACK, calling at Hammond, Haney, Langley, Mission and way ports, with passengers and freight.

Leaves Brackman & Ker wharf New Westminster, Tuesdays, Thursdays and Saturday at 8 a. m.

Leaves Chilliwack Wednesday, Friday and Sunday at 7 a. m.

For rates and particulars, apply

WESTERN STEAMBOAT CO.
NEW WESTMINSTER, B. C.
R. WHITMORE, Secretary.

Grand Trunk Ry.

Excellent Train Service Between

Chicago, London, Hamilton, Toronto, Montreal, Quebec, Portland, Boston,

And all the principal business centers of ONTARIO, QUEBEC and the MARITIME PROVINCES.

Also to BUFFALO, NEW YORK and PHILADELPHIA, via Niagara Falls.

For Time Tables, etc., address
GEO. W. VAUX,
Assistant Gen'l Passenger and Ticket Agent, 135 Adams St., Chicago, Ill.

PROFESSIONAL.

A. WHEALLER, BARRISTER, Solicitor, etc., 42 Lorne Street, opposite Court House, New Westminster. Phone 143.

WHITESIDE & EDMONDS, Barristers and solicitors, Inkle Block, Columbia street, New Westminster. W. J. Whiteside, H. L. Edmonds.

MARTIN & McQUARRIE, BARRISTERS, solicitors, etc. Offices, New Westminster, Trapp Block, corner Clarkson and Lorne streets.

GEORGE E. MARTIN, Barrister and Solicitor, Guichon Block, Columbia and McKenzie streets, New Westminster, B. C.

W. F. HANSFORD, Barrister, Solicitor, etc., Crescent Block, corner Columbia and McKenzie streets, New Westminster, B. C.

W. MYERS GRAY, Barrister, Solicitor, Curtis block, Clarkson street. P. O. Box 169. Telephone 81.

F. CRAKE
English Watchmaker
Two doors from Geo. Adams, Grocer

Ladies' Gold Watches from $12.75 up. Gentlemen's Silver Watches open face, $6.00.
Gentlemen's Silver Watches, double case, $7.50 up.
Agent for the celebrated South Bend Watches, supplied to the Wellman Arctic Expedition. All warranted.
Chains, Rings, Jewelry, etc., etc.
Watch repairing: charges reasonable.

ADVERTISE IN THE DAILY NEWS
If YOU Want a Situation.

YOUR BUSINESS NEEDS HELP

Systematic Advertising

Day after day, and week after week, tell the people what you want them to know. Interest the public in your business by compelling them to read your ads. Make them watch your regular space in this newspaper every morning.

System Spells Success

Advertising in "any old way" is a thing of the past. Select your medium with the same care that you select your salespeople. Stick to the best.

THE MORNING DAILY

is unequalled as a means of bringing your wares to public notice.

NEWSPAPER ADVERTISING NEVER FAILS, providing you have the goods.

The DAILY NEWS

WE WILL DRAFT YOUR ADS. ON REQUEST

No ad. is too small
No ad. is too large — TO OCCUPY OUR ATTENTION

ADVERTISING RATES ON APPLICATION

THE DAILY NEWS reaches its readers in time to influence their daily wants. Use its columns to get your share of business.

Keep Wide Awake

A Bladensburg merchant was dozing in his store one day when a little girl with a pitcher appeared in the doorway and asked for a quart of molasses. The storekeeper yawned, stretched himself, half opened his eyes, and then in an injured tone said, "Ain't there nobody in Bladensburg that sells molasses but me?"

See Our Ad. Man For Rates

Wear

"Progress Brand" Clothing

—the brand that is sold with the unconditional guarantee of satisfaction or money back.

Sold and guaranteed by

REID & CO., New Westminster

This Date in History

SEPTEMBER 22.

1586—The allied Dutch and English defeated the Spanish at Zutphen.

1692—Two men and seven women executed at Salem for witchcraft.

1705—Jacques Francois de Brouillon, governor of Acadia, died at sea.

1744—Sarah Franklin Bache, daughter of Benjamin Franklin, born in Philadelphia. Died there Oct. 5, 1808.

1788—The Ineida Indians ceded all their lands to the State of New York.

1833—Gen. Stephen D. Lee born in Charleston, S. C. Died in Vicksburg, Miss., May 28, 1908.

1845—Americans defeated the Mexicans at battle of Monterey.

1862—United States troops defeated the Indians at battle of Wood Lake.

1864—John C. Fremont withdrew as candidate for President of the United States.

1906—Fatal race riots in Atlanta, Ga.

FOUR THOUSAND RENDERED HOMELESS BY FOREST FIRES

Men, Women and Children Forced to Flee for Their Lives—Several May Have Fallen Victims.

Rhinelander, Wis., Sept. 21.—The towns of Gagen and Woodboro were destroyed by forest fires yesterday, and as a result nearly four thousand persons are homeless.

Men, women and children fought valiantly for their homes, but without avail, and at last were forced to flee for their lives. Women, carrying children in their arms, and men and boys with packs on their backs, ran toward Rhinelander, many falling prostrated by the heat, only to be helped on by the stronger refugees.

Nearly all of those burned out at Gagen reached Rhinelander last night and are being cared for, but only a few of the Woodboro people are here, and it is not known what has become of them. They may, however, turn up later.

The fire is a fresh one, and not a continuation of the fires which did so much damage last week.

COTTON OPERATIVES IDLE IN LANCASHIRE

Four Hundred Mills Idle Because of Dispute Over Wages - Market Glutted.

Manchester, England, Sept. 21.—More than 400 cotton mills in Lancashire are idle today as a result of the dispute over wages between operatives and employers. This means that 40,000,000 spindles are idle, that more than $250,000,000 capital is not bringing in any returns and that 110,000 operatives are without work and losing something over $700,000 in wages a week.

In view of the present glutted condition of the market it is not believed that this cessation of work will entail heavy damage to the employers. It is not felt here that the strike will last long for the cardroom workers are expected soon to take a second ballot and agree to the 5 per cent. reduction in wages which already has been accepted by the spinners. So far the idle operatives have been perfectly orderly.

FORT WILLIAM SPENT SUNDAY FIGHTING FIRE

Fort William, Ont., Sept. 21.—Fanned by a strong breeze yesterday afternoon the forest fires again blazed forth at the outskirts of West Fort and from 11 o'clock in the forenoon until evening the fire brigade worked hard to prevent damage to property.

In a very short time fierce fires were bearing down upon several houses located in West Fort close to the westerly limit. Fortunately after a fight lasting several hours in which several firemen had to be carried away as they were overcome with the heat and smoke, the fighters succeeded in checking the flames and not a single building was burned.

ADVERTISE — IN — THE DAILY NEWS FOR QUICK RETURNS

LIBERALS

OF

New Westminster

A Mass Meeting of Westminster Liberals, and supporters of the party, will be held on

Tuesday, Sept. 22, 1908

AT 8 P. M.

IN

Hardman's Hall, MacKenzie Street

For the purpose of electing delegates to the nominating convention to be held on September 30, 1908.

J. W. MACDONALD, President
W. J. CUNNINGHAM, Secretary

New Westminster Liberal Association.

THE DAILY NEWS

Published by the Daily News Publishing Company, Limited, at their offices, corner of Sixth and Front streets, New Westminster, B. C.

E. A. Paige.....Managing Director

UNION LABEL

TUESDAY, SEPTEMBER 22, 1908.

DO NOT FORGET.

Do not forget that J. D. Taylor supports the Conservative government, whose regulations are turning the Fraser river into a spawning ground to supply the combine fish traps with salmon.

"Thirty feet to the gulf."

BORDEN'S ADVISER.

George Eulas Foster is so contradictory that it is hard to follow him. During last session he berated the government for the prodigality of its expenditures, especially the extravagance of aiding the construction of a second transcontinental railway, and in his late speeches in Ontario has juggled with figures in connection with that undertaking until the nontainker accepted the situation as being a continuous heavy drain upon the Dominion exchequer for the next half century. Since these prophesies of ruin uttered in Ontario, this gentleman has hied him away to the bracing air of Prince Edward Island and under its invigorating influence he has thrown his ideas of economy to the four winds, and says he would tunnel Northumberland Strait and connect Prince Edward Island with the mainland. Now at the closest point to point, the gap is thirteen and a half miles, to tunnel which it would cost fully $100,000,000, if not more, but the 13½ miles is not all the undertaking involves, because the land approaches to get down to the level necessary to get safely under would add at least two and a half miles, making in all sixteen miles. With practically an even bottom and much less depth of approach the Hudson River tunnel cost over ten millions and its length, according to the engineers' record, is only 1833 yards, so that in round figures the tunnel Mr. Foster bluffs the Islanders about building would easily cost $160,000,000. Being the first submarine tunnel in the world, it would be very much in the nature of an experiment, if it were feasible, and success absolutely assured, the traffic through it in a thousand years would not warrant the expenditure, so that when Mr. Foster peddled hot air in the utterance which brought him thunders of applause, "As the sailing ship has been superseded by the steamer, so will the steamer be obliged to give place to the tunnel. I stand ready to implement the bond of union by the construction of the tunnel"—he knew that the Dominion treasury under any administration could not stand the strain of such an extraordinary expenditure on a work which would be purely an experiment. With all the wealth in the old land, it has never attempted to construct such a connection between the South of Scotland and the North of Ireland. In this case the volume of traffic would be immeasurely greater while the distance to be tunnelled would be less than one-fourth of Mr. Foster's proposal. The interest alone on the Northumberland Strait tunnel first cost would be nearly five millions a year, and at present the total population of Prince Edward Island is only 103,257. Such philiples show Mr. Foster to have reached the stage of utter abandon, reckless beyond hope of redemption, and it is painful to hear a leader in his party making pledges so dishonest that the whole Dominion is help up to ridicule. His utterances upon the floor of Parliament must have lacked the least semblance of sincerity in view of his wildly optimistic utterances in Prince Edward Island, and yet we are asked to support a party who holds this man as first lieutenant to its leader—de facto leader—who would have a strong influence in dissipating the revenue and resources of the country upon wildly experimental schemes like the one to which he pledges support.

"Thirty feet to the gulf."

Ninety Negroes Perish.

New York, Sept. 21.—The steamer San Juan, which arrived yesterday from Ponce, followed the trail of the hurricane all the way up the coast.

Just before she left Ponce, on Sept. 15, one of the officers said last night, a wireless message was received saying that ninety negroes in Matthewtown had lost their lives in the hurricane there.

PROGRAM OF SCOTTISH CONCERT IS ATTRACTIVE

Highland Songs and Bagpipe Selections Will Make Brave Music When Scotsmen Celebrate.

The following attractive program has been arranged for the Scottish concert at the Opera house tomorrow week, following the sports at the park:

Part I.

Bagpipe selection, Vancouver Pipe band; song, "Our Ain Auld Hame," Mr. R. Morrison; song, "The Auld Scotch Sangs," Miss Ella Walker; song, "Scotland for Ever," A. G. Williams; duet, "When Ye Gang Awa, Jamie," Miss Munn and R. Morrison; competition for the juvenile Highland fling championship medal; song, "The Battle of Stirling," J. G. Brown; song, "Leezie Lindsay," Miss Munn.

Part II.

Bagpipe selection, Vancouver Pipe band; song, "The Scottish Blue Bells," Miss Ella Walker; song, "Burns and Scotland Yet," A. G. Williams; dancing, Reel O'Tulloch, Highland quartette; song, "Lochnagar, R. Morrison; duet, "The Wooin' o' It," Miss Ella Walker and J. G. Brown; song, "Will Ye No Come Back Again," Miss Munn; song, Tobermory (humorous), J. G. Brown; "Auld Lang Syne"; "God Save the King."

Debs Reaches St. Paul.

St. Paul, Sept. 21.—Eugene V. Debs, Socialist candidate for president, arrived on the "red special" in this city early this evening from his Western tour, and later addressed an audience of 7000 persons at the auditorium.

Get the Habit

Another Line

of dainty China just received. It is now to be seen in our window and is comprised of a varied number of articles, such as Berry Sets, Hat pin Holders, Mustard Pots, Salts and Peppers, Cake Dishes, Chocolate Sets, Sugar and Cream Sets, and several other dishes. Very suitable for gifts. It is called the "Dainty China." Step in and see it.

Today's Special—Chinese Earthenware Teapots, 15c each.

The Fair
240 Columbia Street
New Westminster

Tomorrow's Special—"Dancing Girl" brand Tissue Paper, 10c per roll.

We Buy for Cash and Sell for the same

WESTMINSTER OPERA HOUSE

Wednesday, Sept. 23rd

FLORENCE LAKE YOUNG
In the Musical Farce Comedy,
"A Good Fellow"
A Screaming Story of Complications
The best comedy entertainment on the road.
Prices 25c to $1.00

PRINTING
—THAT'S OUR BUSINESS
Every order placed with us means a satisfied customer.
OUR WORK SATISFIES
OUR PRICES ARE RIGHT
Rates on work of any description or quantity quoted on application.
Jackson & Morrison
Daily News Block.
New Westminster. Phone 388

FIRE AUCTION SALE FIRE
Groceries, Fixtures, etc., saved from the early morning fire at the store of the late C. H. Dynes, Sapperton, will be sold by
PUBLIC AUCTION ON WEDNESDAY, SEPT. 23,
Commencing at 2 p. m.
J. TRAVERS, Auctioneer
Everything goes under the hammer.

Choice Meats at
Central Meat Market
Corner Eighth St. and Fifth Avenue
PHONE 370
BOWELL & ODDY, Proprietors

.. OUR ..
$3.00 and $3.50 Shoes
FOR WOMEN

Just compare our Women's Shoes at $3.00 and $3.50 with shoes you'll find elsewhere at the same price — that's all we ask.

If our $3.00 and $3.50 Shoes are not the best for the money that ever covered a foot we don't understand the shoe business. The fall styles are ready and we're now showing all the new and correct models.

Ask for our Blucher cut, neat top, Dongola Kid Shoe for $3.00. It's a beauty.

Our $3.50 Goodyear welted Vici Kid Shoes are equal to the majority of other makes at $4.50.

The same applies to our ladies' $3.50 Velour Calf, Goodyear welted Blucher cut Boots.

We are showing a large range of ladies' high cut Patent Leather Boots, heavy and light soles, at $3.50 a pair.

We want every woman who is interested in moderate priced shoes to make this her shoe headquarters.

JOHNSTON'S Big Shoe House, Ltd.
Sign of the Big Electric Boot. New Westminster, B. C.
THE LARGEST SHOE HOUSE IN B. C.

REID & CO.

For the past few weeks we have been busy opening up and marking New Fall Goods

Suits
Raincoats
and
Overcoats

For Fall and Winter 1908-9 are now ready for your inspection. Every coat shows style, grace and quality---all that good taste can require. :: :: :: ::

It is not every man who cares to invest a very large sum of money in a Suit or Overcoat.

For the man who gives his clothing hard service and yet wants style, fit and durability at a moderate cost, we have lines of Suits, Raincoats and Overcoats at

$10, $12.50, $15 and $16

We are showing a full range of high-class tailored Suits, Raincoats and Overcoats in the Fashion Craft brand at

$18, $20, $22, $25

Let us show you their supremacy in style and workmanship. A visit to our store will broaden your conception of good clothes, as it will please us to have you know them more intimately.

From our stock of men's clothing we have selected 160 suits which we have placed on sale at $6.95 and $9.95.

Lines ranging from $8.00 to $10.00 for $6.95
Lines ranging from $12.50 to $16.00 for $9.95

100 Boys' Suits to be sold at greatly reduced prices. These have been selected from our regular stock, and we can recommend them to anyone looking for genuine bargains.

REID & CO. The Clothiers PHONE 442

YES;
We Have a Telephone

What's more we pay attention to it, and orders for any quantity or size of coal—egg, chestnut, stove or furnace—are filled promptly with top grade, easy-burning coal. Glad to have you call, of course, but the 'phone will bring quick response.

GILLEY BROS.
LIMITED

J. Newsome & Sons
Painters and Decorators
Estimates on All Work Given
399 Sixth Avenue
New Westminster

J. HENLEY
Manufacturer of
Mineral Waters, Etc.
Aerated Waters.
Family trade a specialty.
Tel. 113. Office Eight street
NEW WESTMINSTER, B. C.

THE CASH STORES T. H. SMITH THE CASH STORES

Fall Suits, Coats and Skirts

Grand Exposition in the Show Rooms

In this popular section of the store is to be found the largest and most varied assortment of ready-to-wears in the city. No matter how fastidious your tastes are, we are able to suit you satisfactorily.

Women's Suits from	$15.00 to $45.00
Women's Coats from	$4.75 to $28.00
Women's Skirts from	$4.50 to $20.00

Special Display of Fancy Goods

You are specially invited to inspect our stock of Ladies' Gloves, Lisles, Belts, Hand Bags, Neck Ruchings and Scarfs. We have collected a magnificent collection of these novelties and among them you are sure to find something useful.

Hand Bags from	75c to $5.00
Umbrellas from	$1.00 to $20.00
Belts from	15c to $2.00

T. H. SMITH

HOME OF THE HAT BEAUTIFUL

Headquarters for Women's Ready-to-Wear

Lower Fraser River Freight *and* Passenger Service per SS. "Favorite"

Carrying freight and passengers to all points between New Westminster and Westham Island.

Leaves Brackman-Ker's wharf daily at 7 p.m., except Saturdays, at 2 p.m.; additional trip on Mondays, leaving at 9 a.m.

Returning leave Westham Island 7 a.m. daily, except Fridays at 6 a.m.; additional trip on Saturdays, leaving at 5:30 p.m.

Calling at Steveston Tuesdays, Thursdays and Saturdays.

Tickets to Steveston and return 50 cents on Saturdays only.

COOKSLEY'S

: Picture :

POST CARDS

ARE NOW ON SALE AT

M. MOREY'S STATIONERY STORE.
A. G. GAMON'S CIGAR DIVAN, and
F. MACKENZIE'S DRUG STORE,

IMPORTANT

When You Are Sick

That you should have the very best attention. Now, we are not doctors, neither do we profess to be. It's not our business to prescribe, we prefer letting your doctor do that. Where we come in is when you want the prescription filled, through this channel we co-operate to bring about a cure. Our duty is plainly to give you exactly what the doctor orders, and of the best quality, this is where the honor of the druggist is tested. To put it mildly, the druggist who is not honest with the sick is a disgrace to the profession. We want to fill your next prescription no matter what doctor writes it, and we pledge our honor that you will get a square deal as to correctness, quality and price. We have been twenty-five years in business here and are willing to be judged by our record. If you cannot afford to pay for your medicine we will supply same free of charge.

CURTIS'

DRUG STORE

NEW WESTMINSTER.

P.S.—Can give you better value on spectacles than others. We make a specialty of this line

CITY NEWS

Public holidays will be declared by the mayor on Tuesday and Thursday week, for the exhibition, from 1 p.m. onwards.

A mild cigar, but strong on quality, the "Auto." **

The John L. Cass brought in 600 barrels of salmon for Gifley Bros. on Sunday, and was unloading yesterday at their shed.

For cut flowers for any floral work, ring up Tids, the florist. Phone 184. *

Alice Staples, of Lynn Creek, has applied for a record of three inches for domestic and agricultural purposes on her land.

For first class cut flowers pot plants or bouquets, telephone Davis & Son, florists. Tel. 1128. **

Tenders for plastering at the new Westside school have been extended to Sept. 28 instead of closing yesterday.

J. Travers, auctioneer, will dispose of the fire salvage grocery stock of the late C. H. Dynes, at Sapperton, on Wednesday afternoon. Sale commences at 2 p. m. **

The Celestial Empire has brought in 100,000 pounds of halibut for the Columbia Cold Storage Co. She had an uneventful voyage.

James Burgess has summoned at the city police court today the owner of a dog which bit him recently, as he was passing along Front street.

For sale—Seven roomed house, bath room, pantries, closets, woodshed; horse stall, carriage house; fruit trees; on full lot. For further particulars apply to owner, 102 Eighth street. **

A social in connection with the Ladies' Aid of St. Paul's Reformed Episcopal church was held last evening at the residence of Mrs. S. J. Pearce, Milton street.

The funeral of George Mackie, of Renbury, takes place today from Murchie's parlors at 2 p. m. to the Oddfellows' cemetery. Rev. Mr. Henderson officiating.

Three Chinamen, Shang Hai, Lin Deon and Day Foo, are booked to appear at the city police court this morning charged with gambling at fan-tan in the local Chinatown.

William Morrison has applied to the water commissioner for a record of six inches for domestic and agricultural purposes from a spring on part of his lands at Langley.

Good progress is being made with the forty extra bedrooms now in course of fixing up at the Russell hotel, the lathing and plastering being well ahead, and several of the rooms are ready for furnishing. They will be ready for exhibition time.

Entries for the horse jumping contests, open, ladies', and pony classes, at the exhibition next week, should be made to C. Tyner, Settlers' association offices, or J. Bell, "World" local office, both of whom will supply forms. Entries close on Monday.

The Canadian-Mexican liner Georgia is unloading salt, from Carmen Island, Mexico, at the Custom house, and will load timber at the Brunette mills before she leaves port. The fresh water has a very beneficial effect on ridding the hull of marine accretions.

Robert Stevenson, the custom shoe man, has moved his headquarters from Begbie street to the premises formerly occupied by A. L. Lavery, Columbia street. The adjoining store, until recently leased by Peter Peebles, will in a few days be the headquarters of the real estate firm of Diamond & Corbould.

Mr. and Mrs. T. H. Cambridge leave this morning for a trip to Seattle and other coast cities.

Mrs. Horace Dorer will hold her post-nuptial reception on Thursday afternoon at her residence, 340 Third avenue.

The freight from the B. C. E. R. tracks will soon be transferred direct to the steamers, as the crossing on Columbia street is nearly finished, the diamond being already in place.

Not made to please the eye, but to please the palate. The "B. C." and "Old Sport" Cigars. **

Several sheep "that have gone astray" visited the grounds at the residence of George Adams, Twelfth street, Sunday and yesterday. He will be glad to have the owners claim them.

An auction sale of groceries, etc., saved from the fire at the store of the late C. H. Dynes, Sapperton, will be sold by public auction on Wednesday afternoon at two o'clock. **

A number of meetings will be held at the city hall next week in connection with the exhibition, and permission was granted the B. A. & I. society for the use of the rooms at the city council last evening.

A pleasant time was spent at West End Methodist church last evening, when all local Christian Endeavor societies took part in a rally. An interesting program of musical and vocal selections was given, each item being well received. The attendance was decidedly encouraging.

Alex. Turnbull and George Rennie, Westminster's representatives on the Olympic team, will leave this city for the East on Wednesday morning, they finding it impossible to start this afternoon, as previously arranged. The Olympic team will sail for England on Oct. 2.

The Salvation Army will conduct its special annual harvest thanksgiving service in the barracks tonight, when all goods that have been given by kind friends will be disposed of. Adjutant Wakefield, of Vancouver headquarters, will be present and conduct the service. The adjutant is said to be quite musical and a good fellow all around.

The largest consignment of exhibits and general freight which any river steamer has handled on the Fraser river since 1894 came down with the Beaver on Saturday to be transferred to the Joan for Victoria. The City of Nanaimo received more at Port Gladson and Ladners than she could handle at once, and had to go back to Westham Island for another trip.

The services conducted by S. O. Pool, Christian minister, in tent, Fourth street, near Fourth avenue, will continue each evening throughout the week at 8. Next Lord's day, 11 a.m., 3 and 7 p.m. So far as now known, this will close the meeting. All are cordially invited to attend each service. **

The mayor has invited the aldermen to take part in the opening ceremony at the exhibition, and the unveiling of the Simon Fraser monument on Wednesday week. He states that only the inscription has to be placed on the granite pillar. Excavations are in progress for the foundations on Albert Crescent. A band will precede the visitors to the grounds, the Native Sons marching in the parade.

L. B. KLEIN, GUEST AT THE RUSSELL HOTEL.

L. B. Klein, who is one of North America's eye authorities, is registered at the Hotel Russell, where you can consult him free of charge to you.

Mr. John Mufford, of Halls Prairie, who could not see from his left eye, says this of L. B. Klein and his methods: I have had several persons treat my eyes with no results. I have spent several dollars in trying to make my left eye of service to me. Then I met Mr. Klein and in a few minutes he diagnosed my case; furnished me with a pair of prescription glasses and now I can see as good as any man. From Mr. Mufford's letter you can understand that L. B. Klein gives you the services of an expert. If you suffer with dizziness, head or back ache or constipation, if your eyes run consult me at the Hotel Russell NOW free of charge to you. Look out for your eyes for your eyes look out for you.

W. J. Sparkman

LATE WITH J. A. LEE

Begs to announce that he is now ready to undertake all kinds of upholstering, etc., etc., at the lowest prices, saving by direct work the middleman's profit.

Cosy Corners a specialty.

All communications addressed

W. J. Sparkman,

Cor. Sixth and Carnarvon Sts. will meet with immediate attention.

PART OF THE PRICE TAKEN OFF

It's Up To You

House Furnishing

5 wire tapestry in Floral and Block patterns. Reg. 90c and $1.00 per yard, for, 60c per yard

Make and Lay Free.

LEE'S

Mammoth Furniture Emporium

LEE'S BLOCK, COLUMBIA STREET, NEW WESTMINSTER, B. C.

Opposite Lorne Street. Phone 73.

GORDON

Dry Goods

COLUMBIA ST.

HANDSOME TAILORED SUITS

The Suit season is on, and we have rightly anticipated the wants of our customers, by having purchased a full line of strictly Tailored Suits. These come in the three-quarter lengths, semi fitted coat with latest gored skirt. Ladies that like difference that lends distinction will do well to get the first choice of this beautiful selection.

AT $23.50 — We are featuring a beautiful model in the latest weave, Chevron stripe, full three-quarter length coat, with gored skirt. This comes in all the leading shades.

AT $32.50 — We are showing handsome Tailored Models, made of broadcloth, tweeds, chevron stripes and other fashionable fabrics. Each suit shows that individuality so much in demand this season.

VISIT OUR MILLINERY SECTION

Peaches $1.00

A CRATE

The Last of the Season

THE Public Supply Stores GEO. ADAMS Prop.

Columbia Street. New Westminster, B. C. Phone 92.

Hurrah They're Off!

Everyone loves a good race horse, but did you ever think of the possibility of the loss of your horse, whether it is a race horse or not.

I can insure your race horse, your driver, or your work horses against death from any cause, in a reliable Canadian company.—The British American, noted for its liberal and prompt payment of losses.

They insure all kinds of live stock at low rates. If you are interested, call, write or phone.

ALFRED W. McLEOD

Economy Insurance Broker

ARMSTRONG BLOCK.

ADVERTISE IN THE NEWS

Hungry Hordes Organize to Insist Upon Relief

London, Sept. 21.—With a million and a half people out of work in England and Scotland, the authorities are looking around for means with which to cope with the situation.

Riots occur in the large centres of population almost daily, and valuable public buildings have been destroyed in several places. Services in various churches were broken up yesterday by unruly mobs. Attacks were made on the Canterbury cathedral, and on great churches in Glasgow and Manchester.

A great army of the unemployed is being made up from recruits from Liverpool, Newcastle, Hull and other cities, and is now marching on Northampton, where it is proposed that all will throw themselves on the hands of the authorities and demand relief. The police have called for military assistance, and have given warning that trouble of a serious nature may be expected, if there is any organized uprising of the poor. All over the country bodies of soldiers are being posted at convenient places.

President John Burns of the local relief board, fearing that widespread distress will occur this winter, will ask for an appropriation of a million pounds sterling for the carrying out of relief work. It is estimated that there are 928,671 paupers in England today, one person in every thirty-eight of the population. The percentage in London is even greater than this.

WATER POWER SOUGHT BY B.C.E.R. COMPANY

Jordan River, on Vancouver Island, is Likely to be Site of New Power Plant.

Vancouver, Sept. 21.—Wynn Meredith, of San Francisco, who is in the city, has spent some months in the Jordan river section of Vancouver island investigating that source as a possibility for water power for the B. C. Electric Railway company. Mr. Meredith is well known here, having been the consulting engineer during the construction of the power scheme at Lake Buntzen, which involved an expenditure of about $2,000,000. It is the intention of the company to establish on Jordan river a power plant at an approximate cost of $1,500,000 for the development of 10,000 horse-power.

Mr. Meredith will have his report completed in a week or two, when it will be forwarded to the head office of the company in England and on the decision of the company's directors there will depend the question of whether the Jordan river will be the site of the new plant.

For the past two years the company has been looking for an adequate source for the production of additional power, which is even now required for the proper carrying on of the company's tramway system. Extensive investigations have been made all along the Jordan river, but while the necessary data has now been obtained the search for further sources of supply will be continued. It is stated that representatives of the company are now on their way to the Alberni district, but the company's officials here have nothing to give out regarding this latest move other than the statement that "we are always looking for suitable sources of power production."

COUNTY COURT CHAMBERS.

County court chambers yesterday before His Honor Judge Howay:

Cook vs. Cook and Lee: For replevin order. Application to be renewed. A. Whealler for plaintiff.

Thrift vs. Benson: For sub-service. Order by forwarding copy by registrar to certain addresses. A. Whealler for plaintiff.

Wren Bros. vs. Meissen (two cases): To fix costs. Adjourned for Judge Cane. Adam S. Johnston for W. Norman Bole, K. C.

In re John Weaver and Victoria Railway & Ferry Co.: To appoint J. H. Senkler third arbitrator. W. J. Whiteside for petitioner. A. Whealler for company.

Yorkshire Guarantee & Securities Co. vs. Carson: Final order for foreclosure granted. Hart McHarg for plaintiffs.

In re Sarah Ann Simspon: Order for letters of administration. J. R. Grant for plaintiff.

Reid vs. Canfield & Walkem: For payment of account. Appointment to be renewed. Adam S. Johnston for J. P. Hampton Bole.

Smith vs. Cochrane: Appointment to be renewed. Mr. Johnston for J. P. Hampton Bole.

ROYAL YEAST CAKES
MOST PERFECT MADE.
SOLD AND USED EVERYWHERE.
E. W. GILLETT COMPANY LIMITED
TORONTO, ONT.

Langley Fair
Excursion
The J. C. Bruce will leave Brackman & Ker's wharf at 8 a. m.,
Wednesday the 23rd, inst.
Returning will leave Langley at 5:30 p. m.
Return Fare
$1.00
For tickets apply to White and Shiles or on board

Tender for Church

Tenders are hereby called for the erection (labor only) of St. Alban's church, Burnaby. Plans and specifications can be seen at offices of B. C. Settler's Association, New Westminster. Tenders to be in by six o'clock Wednesday, Sept. 23rd. Lowest or any tender not necessarily accepted.

F. J. PEERS,
Hon. Sec. Building Committee.

Important Notice

The plans, profile and estimate of cost of the proposed permanent improvement of Columbia street (including a main, trunk sewer, cement sidewalks and street paving) have been prepared and placed on view in the room lately occupied by the school board, city hall, where they may be inspected during office hours by parties interested in this very necessary local improvement.

N. H. McQUARRIE,
Acting City Clerk.

City Hall, New Westminster, B. C., August 25 1908.

Tenders

NOTICE TO PLUMBERS.

Tenders are called for the plumbing of the new West End school house. Plans and specifications can be seen at the City Hall. Tenders must be made on form supplied and as noted on specifications. A cheque for 10 per cent. of value of contract must accompany tender, the same to be forfeited if contractor refuses to accept contract. Tenders must be in the hands of the secretary of the school board not later than twelve noon, Monday 28th of September, 1908. Lowest or any tender not necessarily accepted.

ROBERT LENNIE,
Secretary.

City Voters' List

Notice is hereby given that the voters' list for the year 1908 has been completed, and that the same may be seen at this office for thirty days from the date hereof; and any person who shall claim to be added to the said Voters' List, or any elector who shall desire to have any name erased therefrom, must prefer his or her request in writing, signed with his or her name, and shall deliver or cause same to be delivered, to the City Clerk within the time hereinbefore specified.

W. A. DUNCAN,
City Clerk.

City Clerk's Office, City Hall, New Westminster, Sept. 4, 1908.

Accommodation Wanted!

To accommodate all the guests who will visit the city during Exhibition time, it is desired that all householders prepared to offer accommodation at reasonable rates will leave their addresses with Ewdard Hoult, billeting agent, at the City hall, where all information can be obtained.

ALEX. GARRETT,
Chairman of Billeting Committee

Notice

Notice is hereby given that the Vancouver Power company, Limited, has this day deposited in the Land Registry Office at the City of New Westminster, British Columbia, the plan and book of reference of the Westminster-Chilliwack Railway Extension from a point at or near lots one and two, city block four in the City of New Westminster, to Abbotsford passing through the Municipalities of Surrey, Delta, Langley, Matsqui and the townsite of Abbotsford in the District of New Westminster, being section one, two and three of said railway, as shown on the said plan and approved and sanctioned by the Chief Commissioner of Lands and Works for the Province of British Columbia.

Dated this 7th day of August, A. D. 1908.

A. E. BECK,
Solicitor for the Vancouver Power Company Limited.

ADVERTISE IN THE DAILY NEWS
If You've FOUND Anything.

Liberal Convention

A Convention will be held at New Westminster,

WEDNESDAY, Sept. 30, 1908,

(the second day of the Provincial Fair),

in the Hardman Hall, at 2 p. m., for the purpose of nominating a candidate in the interests of the Liberal party.

Primary meetings are to be held between the 22nd and 30th of September.

Each district association is entitled to send one delegate for every fifty voters.

Credentials to be signed by the president and secretary of the different district associations, or the chairman and secretary of primary meetings.

J. W. MacDONALD, President,
W. J. CUNNINGHAM, Secretary.
New Westminster Liberal Association.

"Get-Rich-Quick Wallingford"
A Story of Promotion. For Pleasure and Profit.
PRICE - - $1.25
J. J. MacKay & Co.
Booksellers Stationers News Dealers

A Drop in Prices
Smith's Sodas - 25c per tin
Preserving Peaches, $1 crate
Crown Jars, 1-2 gals, $1.35 doz
Jelly Jars, - - 50c doz
See those 10-piece Toilet Sets we are selling at $2.75
ADAMS & DEANS
Phone 97. GROCERS Prompt Delivery

SPICY!
Pure Spices in 1-4 lb. pkgs.
Guaranteed full strength and weight. Money returned if not better than any you have
At Ryall's Drug Store
WE MEAN IT

FLOUR and FEED
WHOLESALE and RETAIL
McQUARRIE & CO.
FLOUR AND FEED MERCHANTS
FRONT STREET. New Westminster. Telephone 333.

Synopsis of Canadian North-West Homestead Regulations.

Any even numbered section of Dominion lands in Manitoba, Saskatchewan and Alberta, excepting 8 and 26, not reserved, may be homesteaded by any person who is the sole head of a family, or any male over 18 years of age, to the extent of one-quarter section of 160 acres, more or less.

Application for entry must be made in person by the applicant at a Dominion Lands Agency or sub-agency for the district in which the land is situate. Entry may, however, be made at an agency on certain conditions by the father, mother, son, daughter, brother or sister of an intending homesteader.

The homesteader is required to perform the homestead duties under one of the following plans:

(1) At least six months' residence upon and cultivation of the land in each year for three years.

(2) A homesteader may, if he so desires, perform the required residence duties by living on farming land owned solely by him, not less than eighty (80) acres in extent, in the vicinity of his homestead. Joint ownership in land will not meet this requirement.

(3) If the father (or mother, if the father is deceased) of a homesteader has permanent residence on farming land owned solely by him, not less than eighty (80) acres in extent, in the vicinity of the homestead, or upon a homestead entered for by him in the vicinity, such homesteader may perform his own residence duties by living with the father (or mother).

(4) The term "vicinity" in the two preceding paragraphs is defined as meaning not more than nine miles in a direct line, exclusive of the width of road allowances crossed in the measurement.

(5) A homesteader intending to perform his residence duties in accordance with the above while living with parents or on farming land owned by himself must notify the agent for the district of such intention.

Six months' notice in writing must be given to the Commissioner of Dominion Lands at Ottawa, of intention to apply for patent.

W. W. CORY,
Deputy of the Minister of the Interior.

N. B.—Unauthorized publication of this advertisement will not be paid for.

EMPRESSES
CANADIAN PACIFIC ATLANTIC STEAMSHIPS
BOOKING TO AND FROM ANY POINTS IN THE OLD COUNTRY CAN BE ARRANGED AT THIS OFFICE.
Next sailings of the Empresses Sept. 4 and 18.
For other dates and particulars apply to
ED. GOULET,
C. P. R. Agent.

WHEN GOING EAST
ASK THE TICKET AGENT TO SEND YOU OVER
"THE NORTHWESTERN LINE"
Eight Trains Every Day in the Year BETWEEN
Minneapolis, St. Paul and Chicago
THE TRAIN OF FAME
THE NORTH-WESTERN LIMITED
Embodies the newest and best ideas for COMFORT, CONVENIENCE and LUXURY. It is lighted with both electricity and gas; the most brilliantly illuminated train in the world. The equipment consists of private compartment cars, standard 16 section sleepers, luxurious dining car, reclining chair cars (seats free), modern day coaches and buffet, library and smoking cars.
For Time Tables, Folders, or any further information call on or write
F. W. PARKER,
GENERAL AGENT,
720 Second Avenue, Seattle, Wash.

60 YEARS' EXPERIENCE
PATENTS
TRADE MARKS
DESIGNS
COPYRIGHTS &c.
Anyone sending a sketch and description may quickly ascertain our opinion free whether an invention is probably patentable. Communications strictly confidential. HANDBOOK on Patents sent free. Oldest agency for securing patents.
Patents taken through Munn & Co. receive special notice, without charge, in the
Scientific American.
A handsomely illustrated weekly. Largest circulation of any scientific journal. Terms, $3 a year; four months, $1. Sold by all newsdealers.
MUNN & Co. 361 Broadway, New York
Branch Office, 625 F St., Washington, D. C.

Reichenbach

COMPANY, Limited

WHOLESALE and RETAIL

BUTCHERS

COLUMBIA STREET

Phone 101 Phone 101

Bank of Montreal

ESTABLISHED 1817.

CAPITAL ... $14,400,000.00
RESERVE ... $11,000,000.00

...nches throughout Canada and Newfoundland, and in London, England, New York, Chicago and Spokane, U.S.A., and Mexico City. A General Banking Business Transacted.

...ers of Credit issued, available with correspondents in all parts of the World.

...ings Bank Department. Deposits received in sums of $1 and upwards, and interest allowed at 3 per cent. per annum (present rate) added four times a year.

Assets over $168,000,000.00.

NEW WESTMINSTER BRANCH G. D. BRYMNER, Manager

DON'T

put off till to-morrow what you can do to-day.

Deposits may be made or withdrawn by either of the two members of a household. This form of account is specially suitable for those living in the country, as either member can attend to the banking when in town. In case of death, the money may be withdrawn by the survivor without delay or cost. Write or call for further particulars.

INTEREST ADDED FOUR TIMES A YEAR.

Home Savings Banks, in large, medium and small sizes, furnished on application.

General Banking Business Conducted. Collections are Promptly and Satisfactorily Made.

The
ROYAL BANK of CANADA

Capital and Reserve $8,290,000 — Incorporated 1869 — Total Assets $47,400,000

BANKING BY MAIL A SPECIALTY.
DO IT NOW—DON'T DELAY.

New Westminster Branch. F. B. LYLE, Mgr.

Pennsylvania Blacksmiths' **COAL**

BEST QUALITY

"BANFF" ANTHRACITE COAL

MAYERS & PRESTON

P. O. Box 345 'Phone 105.

OFFICE: FRONT STREET, FOOT OF SIXTH. - - NEW WESTMINSTER

B. C. Mills, Timber and Trading Company

VANCOUVER AND NEW WESTMINSTER

Manufacturers and Dealers in All Kinds of

Lumber, Lath, Shingles, Mouldings, Sash, Doors, Interior Finish, Turned Work, Etc.
Fish and Fruit Boxes.
Large Stock Plain and Fancy Glass.

FARMERS ATTENTION!

Lumber Always in Stock for Fencing and Draining.

Royal City Branch, Columbia St.

Telephone 12. New Westminster

How nicely and easily a Cake can be iced with

Cowan's Cake Icing

Chocolate, Pink, White, Lemon, Orange, Almond, Maple and Coconut Cream.

ABSOLUTELY PURE ICINGS

THE COWAN CO., Ltd., TORONTO

AT THE New Westminster Opera House

NEW WESTMINSTER, B. C.

Under the Auspices of Ladies' Auxiliary Royal Columbian Hospital.

MONDAY and TUESDAY Nights, Sept. 28 and 29

THE BEAUTIFUL MUSICAL FAIRY SPECTACLE

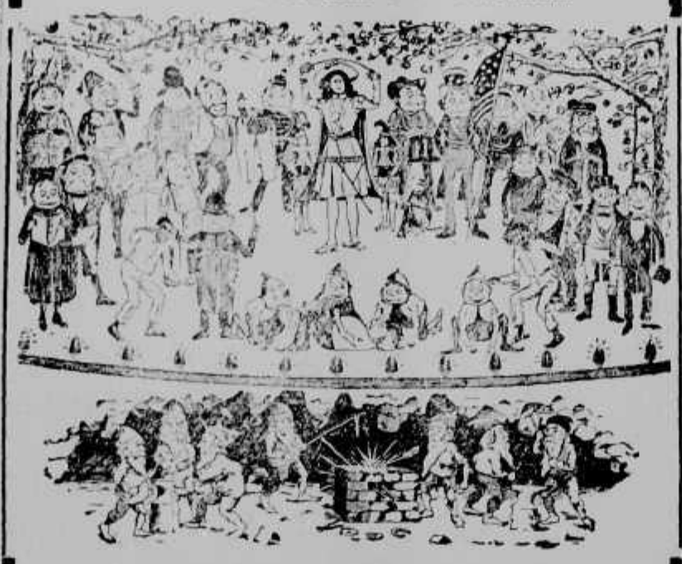

"THE PIXIES"

By W. A. Milne, author of "Aladin," etc. Given by home talent under the personal direction of the author.

250—YOUNG LADIES AND CHILDREN IN CAST—250.

All in grotesque and beautiful costuming, representing Pixies, Brownies, Goblins, Insects, Monkeys, Pickaninnies, Fairies, Butterflies, Flower Girls, Pages, Amazon Guards, Japanese Maidens, Etc.

TWO HOURS OF FUN AND FROLIC IN FAIRYLAND.

Prices—25c to $1.00 Sale opens Thursday morning, September 24, at Ryall's Drug Store.

New Westminster Opera House

FRIDAY, SEPT. 25

THE SEASON'S EVENT!

H. H. FRAZEE'S PIQUANT MUSICAL MIXTURE

ISLE OF SPICE

Book and Lyrics by Allen Lowe and George E. Stoddard. Elaborated and amplified by Frederick Rankin, author of "Happyland," "The Gingerbread Man," etc. Music by Paul Schindler and Ben Jerome.

Twenty Song Hits and Unique Dances. The Peer of all Musical Comedies. The Original Production Company of Sixty People.

AMERICAN BEAUTY CHORUS.

Positively the Greatest, Prettiest, Singing, Acting and Dancing Chorus Ever Organized.

ENTIRE PRODUCTION

RICHLY STAGED — HANDSOMELY GOWNED
CLEVERLY ACTED — PERFECTLY PRESENTED

Prices $1.50, $1.00, 75c and 50c. Seats on Sale Sept. 22.

FIRE HALL TENDERS

(Continued from Page One)

one-third, and a settlement has not yet been arrived at.

Visit to Coquitlam Lake.

The council found themselves unable to fulfil their engagement to go to Coquitlam lake today, and the trip was postponed till after exhibition. It was stated that the Coquitlam council wished to go, and they will be notified to that effect. The B. C. E. R. will send engineers, and General Manager Sperling will be invited.

Miscellaneous.

Rev. B. A. Sand wrote objecting to the assessment of the parsonage house, corner of Fourth avenue and Ninth street, for the new Lutheran church, on the ground that the council had given a promise not to assess it. Referred to finance committee.

The fire chief was authorized to obtain all necessary temporary assistance for exhibition week.

George Calley asked for a street to be opened up in front of his residence at Sapperton, and the matter was referred to the board of works to report.

A. E. White, secreary board of trade, wrote that the board of trade had passed a resolution in favor of the Publicity association having the use of their room at the City hall free of charge, subject to the approval of the council. Approved.

J. A. L. Waddell, bridge engineer, intimated that there would be delay in the bridge plans for Lulu Island bridge, owing to unforeseen circumstances. Received and filed.

Critics Enthuse Over Isle of Spice

There is a certain charm about that delightful musical production, the "Isle of Spice," which the H. H. Frazee company is to present at the opera house Friday, Sept. 25, that never fails to enthuse the most critical audience. The combination of tuneful music, witty dialogue, brilliant lyrics, exquisite stage settings and the original ensemble pictures, dances and poses, especially arranged and produced under the personal direction of the great master of stagecraft, Herr Gus Sohlke, exclusively engaged by Mr. Frazee for his numerous spectacular productions, is irresistible.

The locale of the story, which is of an odd theme treated in a most original manner by the authors of the book and lyrics, Allen Lowe and George E. Stoddard, is laid on an island in the Japan sea. This admits of scenic surroundings of the most lavish description and every advantage has been taken by the producer to make the spectacle a beautiful dream of iridiscent coloring that has rarely been equalled.

The music is of that uplifting kind that drives away gloom and brings gladness and contentment. There are said to be fully twenty song hits of the whistling variety in the piece and the singing voices of both principals and chorus are reported to be away above that usually found in even this high class form of musical entertainments.

TABLE SALT. Each pure, rich salt-grain keeps separate, retaining all its natural strength.

150

Wanted -:- Lost -:- Found For Sale -:- To Rent -:- Etc.

TO RENT—Two furnished bedrooms, near library. Apply 287 Victoria street, before 9 a.m. or after 5 p.m.

WANTED—Waitress. Apply Premier hotel.

TO LET—Two furnished rooms. Apply "J," this office.

TO RENT—A furnished room, with or without breakfast. Apply "W," P. O. Box 30.

WANTED—A fourth-class engineer for night shift. Apply Davis & Son, Box 148, City.

WANTED—A scowhouse, state dimensions, price, age, etc. Write R. W. W., this office.

FOR SALE — One gentle driving horse, will trot one mile in 2:50; cheap. Address "A. T.," News office.

FOR SALE—One six weeks fresh three year old cow. Address "A. T.," New Office.

FOR SALE—House, stable and two lots, cleared and fenced. Second street and Tenth avenue; price reasonable, and terms easy. Also, two lots adjoining, nearly cleared. Apply to George Sharp, on the premises.

WANTED—Japanese boy attending school wants work with good family; understands cooking; wages. Apply to P. O. Box 545, City.

WANTED—Japanese boy or girl for housework, daily. Hardwick, St. Andrews street.

WANTED—Ladylike young person for light housekeeping. Student at college in return for board would be acceptable. P. O. Box 667, City.

FOR SALE—Motor launch; well-found and fast; seats fourteen passengers. Apply to Motor, Box M., New Westminster.

WANTED—Two or three unfurnished rooms; must be moderate; near bridge preferred. Apply Post Office Box 752.

VESTMINSTER EMPLOYMENT AGENCY—Under new management, 266 Columbia street, Phone 366, P.O. box 807. Can supply you with all kinds of help promptly, free of charge. Branch office, 107 Cordova street west, Phone A 2750, Vancouver, B. C.

Japanese Employment Agency

CONTRACTORS and TRANSLATORS

Male and Female Help Promptly Furnished.

COLUMBIA and McNEELEY STS., NEW WESTMINSTER, B. C.

Phone 431. P. O. Box 885.

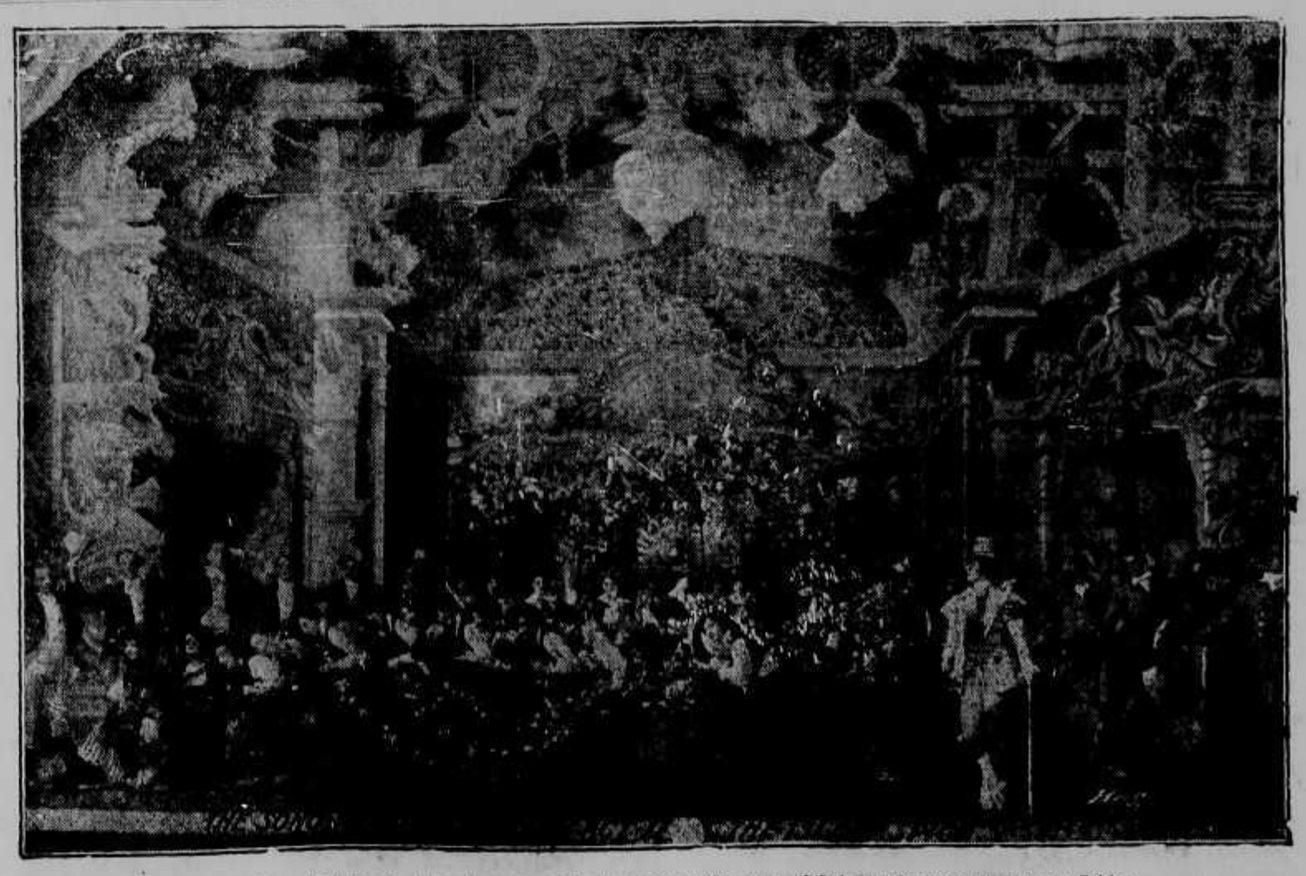

One of the taking choruses in the piquant musical comedy, "The Isle of Spice," which comes here on Friday

Buck Saws

This is the season to cut your

CORD WOOD

WE have a full line, including Disston, Shurly & Dietrich, and other makes.

.Prices Right.

ANDERSON & LUSBY

252 COLUMBIA STREET, New Westminster, B. C.

We Have

ALL KINDS OF

TOILET REQUISITES

of the best quality.

T. A. MUIR & CO.

PRESCRIPTION DRUGGISTS.

Ellard Block, New Westminster.

W. N. Draper

B. C. Land Surveyor

Ellard Block, New Westminster, B C

GOOD FELLOW PLEASED ENTHUSIASTIC AUDIENCE

Story of Play Coming Here on Wednesday Concerns Raid on Poker Game in New York.

The Gray's Harbor News, of Hoquiam, Wash., in speaking of the attraction which is to be here on Wednesday evening, says:

That sparkling three-act comedy, "A Good Fellow," drew a fair sized and very enthusiastic audience at the Hoquiam theater last evening. With the raid of a poker game in a New York tenement house as the pivot, a series of complicated and ludicrous events revolve which kept the Hoquiam audience in continual roars of laughter. The plot was as cleverly carried out as it was conceived by the author, Mark E. Swan. In an effort to escape the strong arm of the law, Tom Chance, delightfully portrayed by Harry Wright, climbs the fire escape and invades the apartments of Dolly Sevier, "A Good Fellow," just secretly wedded to Roy Harlow.

Complications ensue in double quick time which are not straightened out satisfactorily until the final fall of the curtain. Florence Lake Young in the title role is as winsome an actress as has graced the Hoquiam stage in many a moon. The interpretation of the difficult part was exceedingly clever and commendable. Miss Young was capably supported, there being not a weak spot in the entire cast. Particularly clever was Clara DeMar as Meg Pollock, the janitor's daughter. In her portrayal of this, as difficult a role as in the production, she made a decided hit. John Sherman as the janitor is also deserving of special mention as is R. T. Hazlett who cleverly assumed the role of Roy Harlow. The remainder of the cast met every expectation. The play was embellished by tasty and appropriate properties and handsome costumes.

VANCOUVER DISTRICT LEAGUE EXECUTIVE MEETS

At a meeting of the executive of the Vancouver and District Association Football league held in Vancouver, last evening, the protest of the Thistles against the Celtics was postponed to the next meeting. Langley withdrew from the second division, on account of the lack of ground. Mount Lehman, it was stated, may be unable to carry through their fixtures. Three members were appointed a committee to draw up the junior division schedule.

W. Ellis intimated that a juvenile league, embracing nine schools, would be formed in Vancouver, and Con Jones said that at the next meeting of the National Sports club he would ask the directors to meet the expenses.

Political Intelligence

Nominations in Toronto.

Toronto, Sept. 21.—New nominations are as follows: Victoria, Liberals, Dr. Wilson, of Fenelon Fall. Oxford North, Conservatives, Major Quinn, of Tavistock. Prince Edward, Liberals, Dr. Morley Currie, ex-M. L. A. Greenville, Liberals, Sam J. Martin, Kemptyville.

Montreal Candidates.

Montreal, Sept. 21.—The following nominations for the Commons were made Saturday: South Simcoe, Mr. Houghton, Lennox, Conservative; Centre York, Dr. McLean, Liberal; Quebec Centre, A. Lachance, Liberal; Kent (N.B.), F. B. Robideaux, Conservative; Temiscouata (Que.), Dr. Luc Labelle, Conservative; Montreal, (St. Mary's division), Alderman Medric Martin, Liberal.

Roche and Carney.

Halifax, Sept. 21.—For Halifax, Wm. Roche and Michael Carney, the former members, were nominated by the Liberals.

Will Not Visit the Coast.

Montreal, Sept. 21.—The Ottawa correspondent of Canada says that Sir Wilfrid Laurier will not have time to go west of Winnipeg before the elections.

Electoral Purity Leagues.

Halifax, Sept. 21.—Archbishop McCarthy, Archbishop Worrell and heads of other religious denominations in the city have issued a call for a meeting to be held on Tuesday to form an electoral purity league, and urging formation of similar leagues throughout Nova Scotia.

Tories' Terrible Trouble.

Saskatoon, Sask., Sept. 21.—After the honor had been declined by a score of eligibles, the nomination for this riding was accepted by M. A. MacInnes, of Nutana, at a meeting last week. Nominations brought out the names of Dr. H. E. Munroe, Jas. R. Wilson, P. L. Summerfield and F. M. Hendricks, of Hanley, all men who had carried the banner of the party to defeat at one time or other; James Clinkskill, Claude Evans, who fell down last month before Langley in Kerrisdale, John Evans, Evansvale, and A. H. Clark, Radisson. They all emphatically declined. The meeting had been in session several hours before MacInnes was finally selected as standard bearer.

A caboose which came in over the G. N. R. from Seattle yesterday is now lying just east of the market buildings with one end stove in, having been crashed into last night by a heavy freight car, the accident resulting because of a mistake in switching signals between the railway employees. The car will be taken to Vancouver for repairs.

"The man who tries to attract business without advertising is like the fellow who throws his sweetheart a kiss in the dark. He knows what he is doing, but nobody else does."

—William Jennings Bryan

WE WANT

EVERYBODY

to know that the place to buy, either for speculation, or a Five Acre Home, where you get all City Facilities is

QUEENSBOROUGH

WATER FRONTAGE — SOIL INEXHAUSTIBLE
PLANKED ROADS — INDUSTRIAL SITES
DITCHED LAND — ALL CITY FACILITIES.

Call and get our Price List at once, as this means dollars to you.

F. J. HART & CO., Ltd

Telephones 88-109

Westminster Transfer Co

Office 'Phone 185. Barn 'Phone 137

Columbia Street

Baggage delivered promptly to any part of the city.

Light and Heavy Hauling

OFFICE—TRAM DEPOT.

P. O. Box 474. Tel. 55. Res. 429

Estimates Submitted.

..Westminster..

IRON WORKS

JOHN REID, Proprietor.

Manufacturers of

Wrought Iron Gates, Fences, Crestings, Balcony Railings, and Fire Escapes.

General Machine Work and BLACKSMITHING

Office and Works:

Tenth Street, - New Westminster

Electric Railway Service

Interurban Line.

Cars for Vancouver and way stations will run every half-hour from 5:50 a. m. Last car leaves at 11 p. m.

(Last car lv. Vancouver 11:30.)

Cars leave the depot every twenty minutes for both Sapperton and city limits over the city line.

City Line: Cars leave tram office on the hour, twenty minutes after and forty minutes after, commencing at 6:20 a. m.

Sapperton Line: Cars leave at ten minutes after the hour, half past and fifty minutes after the hour, commencing at 6:30 a. m.

Sunday Service half-hourly between 8.30 a.m. and 11 p.m

British Columbia Electric Ry. Co., Ltd

Bargains Every Day At Morey's

40 piece Tea Sets, English China, $4.50 to $20.00.
10 piece Toilet Sets, decorated, $2.50 to $10.00.
NEW things in China arriving every week now.
Come and see.

MOREY'S

217-219 Columbia Street

A Plenteous Supply of

New Kid Gloves!

We are sole agents for Reynier Gloves. Several years experience in the selling of these well-known gloves has convinced us of the claims of superiority made by Reyniers. Our customers know that when they buy gloves from our glove department, they are buying the best. If you have never worn Reynier Gloves try a pair next time. You will be satisfied beyond a doubt.

Reynier, 2-clasp, Dressed Kid Gloves, at per pair $1.25, $1.50, $1.75 and **$2.00**

Reynier Pique Sewn, per pair **$1.50 and $2.00**

Reynier Hand Sewn Suede, the best glove of its kind made, per pair **$2.00**

Reynier 12-button Glace per pair **$2.75**

Reynier Tan Cope Kid, short gloves for driving or heavy wear, per pair.... **$1.25 and $1.50**

A New Range of Gauntlet Gloves

The popularity of this style is Remarkable. Made in a variety of cuffs with or without fringe, and shown in heavy buckskin, suede and cape kid, per pair .... **$2, $2.50** and **$3**

Our Ladies' and Misses' Suits at $15.75

Are of Exceptional Value

Suits with a style and finish that is unusual in a costume at this price. Special lines, made of fancy cheviot in plain colors, such as green, navy, brown, and black. Coats are semi or tight fitting, three-quarter length, lined throughout, silk stitched, with velvet collar and turned back cuffs, neatly trimmed with braid and buttons. Skirts are plain gored, flared and with or without box folds. All sizes. Ask to see these special Suits.

We Claim Great Superiority Over All Ordinary Suits

for three special lines of higher priced Costumes at $22.75, $25.00, and $32.50. These are all on display these days. Visit the ready-to-wear department and see the wonderful display of new ready-to-wear garments.

Leave your order for your new Fall Hat

The millinery department grows every day, and the orders are usually given the same—"I must have my hat before exhibition." To avoid disappointment and be assured of receiving your hat when required, select your style and place your order as soon as possible. A new assortment of Fall Flowers, Wings and Fancy Feathers has just been received and the novelties shown in this lot are decidedly popular in the eastern millinery centres. We keep in touch with all new ideas and every few days bring some new trimming or hat shape.

W. S. Collister & Co.