Embedded Remote-Controlled Alarm Clock System

By: Jhostin Sanchez

Electrical Engineering | Embedded Systems | Hardware Engineering

March 2026

Abstract

The Embedded Remote-Controlled Alarm Clock System is an embedded systems project designed to display time and date while allowing the user to control alarm functions through a remote interface. The system combines a microcontroller, display module, input controls, and alert outputs to create a functional and interactive alarm clock prototype. This project was developed to strengthen understanding of embedded programming, hardware integration, and system logic design. Through the construction and testing of this system, important engineering concepts such as input processing, output control, timing behavior, and circuit organization were applied in a practical way.

Introduction

Embedded systems are used in many real-world devices that perform specific tasks through the integration of hardware and software. Alarm clocks, control panels, household electronics, and monitoring devices are all examples of systems that rely on embedded design. The purpose of this project was to create a working embedded remote-controlled alarm clock system that could display time information and respond to user commands through an input device.

This project was also intended to improve practical skills in electrical engineering and embedded systems development. By combining multiple electronic components into one system, the project demonstrates how a microcontroller can manage inputs, process system logic, and control outputs. In addition to building a working prototype, the project provided experience in circuit setup, code organization, testing, troubleshooting, and technical documentation.

Objectives

- Design and build a functional embedded alarm clock prototype.
- Display time and date information using an electronic display.
- Allow the user to control alarm functions through a remote interface.
- Trigger an alert when the set alarm time is reached.
- Strengthen understanding of hardware-software integration in embedded systems.
- Improve practical skills in wiring, coding, debugging, and system testing.

Components and Materials

Component	Quantity	Function
Arduino Uno R3	1	Main controller of the system
LCD1602 Module	1	Displays time, date, and alarm information
IR Receiver	1	Receives commands from the remote control
Remote Control	1	Allows the user to send input commands
Buzzer	1	Produces the alarm sound
RGB LED	1	Provides visual indication or alert status
Breadboard	1	Used to prototype the circuit
Jumper Wires	Several	Connects the components electrically
Resistors (220 ohms)	3	Limits current where needed
Potentiometer (10k ohm)	1	Control LCD Contrast
DS1307 RTC Module	1	Keep system time/date running when powered off
Prototype Expansion Module	1	Extra pins for Arduino Uno R3

The project was built using a combination of electronic components that work together to form a complete embedded system. The microcontroller acts as the main processing unit, while the display provides output to the user and the remote-control interface provides input. Additional output devices such as a buzzer and LEDs were included to create alarm notifications and system feedback**.**

System Overview

The Embedded Remote-Controlled Alarm Clock System is built around a microcontroller that coordinates the operation of the entire device. The system reads user input, updates the display, manages alarm settings, and activates outputs when alarm conditions are met. The display presents important information such as the current time, date, and alarm-related settings, while the input interface allows the user to interact with the system and adjust its behavior.

The project demonstrates the interaction between embedded hardware and software in a single prototype. The microcontroller acts as the central processing unit of the system, continuously running program logic that checks time conditions, receives user commands, and controls system outputs. When the current time matches a programmed alarm condition, the system responds by activating the alert mechanism. This design shows how embedded systems can automate a practical everyday function through programmed logic and connected components.

Block Diagram (Next Page)

Block Diagram: Embedded Remote-Controlled Alarm Clock System

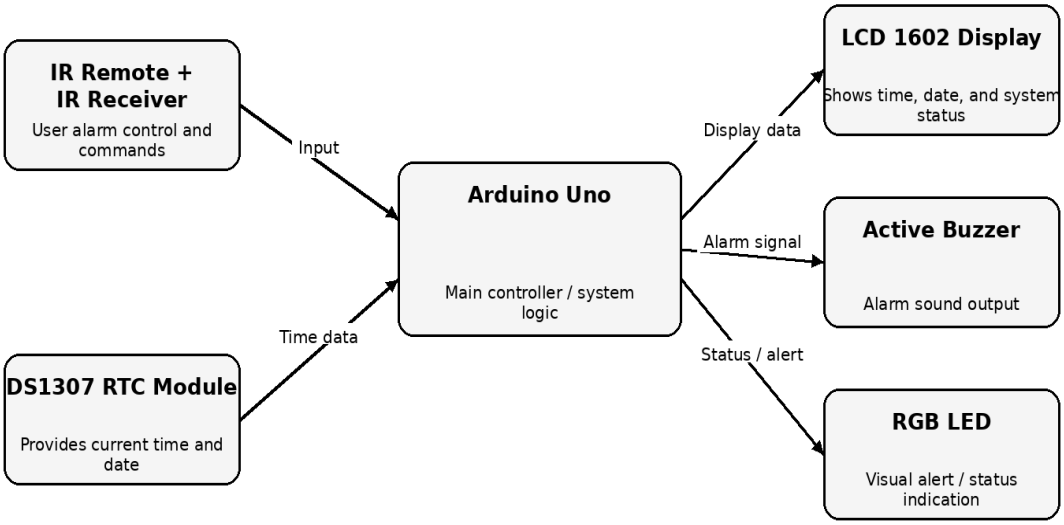

System flow: user commands and RTC time data are processed by the Arduino, which updates the LCD and activates alarm outputs.

Circuit Design

The system circuit was assembled on a breadboard using a microcontroller as the central control unit. The display module was connected to the controller to show time and date information. The input receiver was connected to allow remote user control, while the alarm output components were connected to provide notification when alarm conditions were met. Proper power and ground connections were used to ensure stable operation of all connected parts.

The circuit design required careful organization of signal, power, and output lines so that each component could function correctly without interfering with the others. The display handled visual output, the receiver handled incoming control signals, and the output devices responded when an alarm event occurred. This section represents the physical hardware foundation of the complete embedded system.

Pin Connections

DS1307 RTC module	Arduino Uno R3
SCL	A5
SDA	A4
VCC	5V
GND	GND
SQW	Not Connected

IR receiver module (VS1838B)	Arduino Uno R3
OUT	D12
VCC	5V
GND	GND

RGB LED	Arduino Uno R3
Red Channel	D11 **(Through 220 ohm Resistor)**
Green Channel	D10 **(Through 220 ohm Resistor)**
Blue Channel	D9 **(Through 220 ohm Resistor)**
Common Pin	GND

LCD1602 (Power / control)	Arduino Uno R3 & Potentiometer
VSS	GND
VCC	5V
VO	Potentiometer Wiper **(middle pin)**
RS	D8
R/W	GND
E	D7

LCD1602 (Data pins)	Arduino Uno R3
DB4	D6
DB5	D5
DB6	D4
DB7	D3

LCD1602 (Backlight)	Arduino Uno R3
LED +	5V
LED -	GND

Potentiometer & Buzzer	Arduino & LCD
One Side	5V
One Side	GND
Middle Pin (Wiper)	VO (LCD)
Positive (Buzzer)	D2
Negative (Buzzer)	GND

Physical Image (Working Prototype)

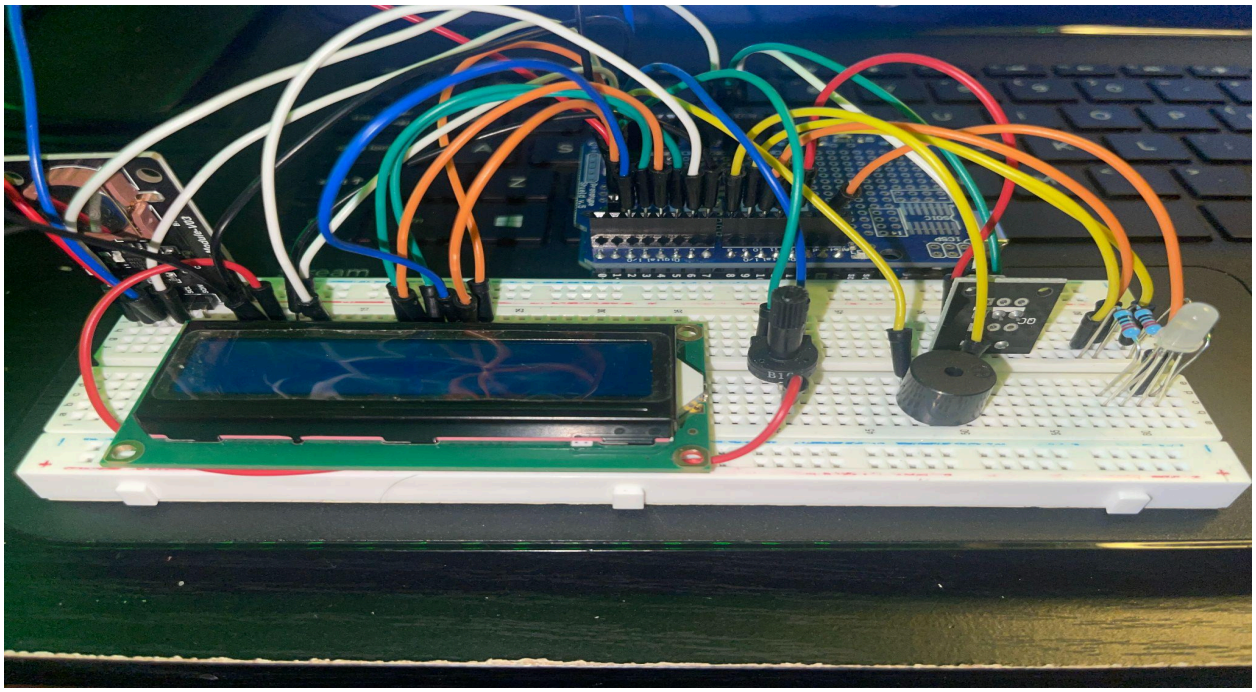

Schematic

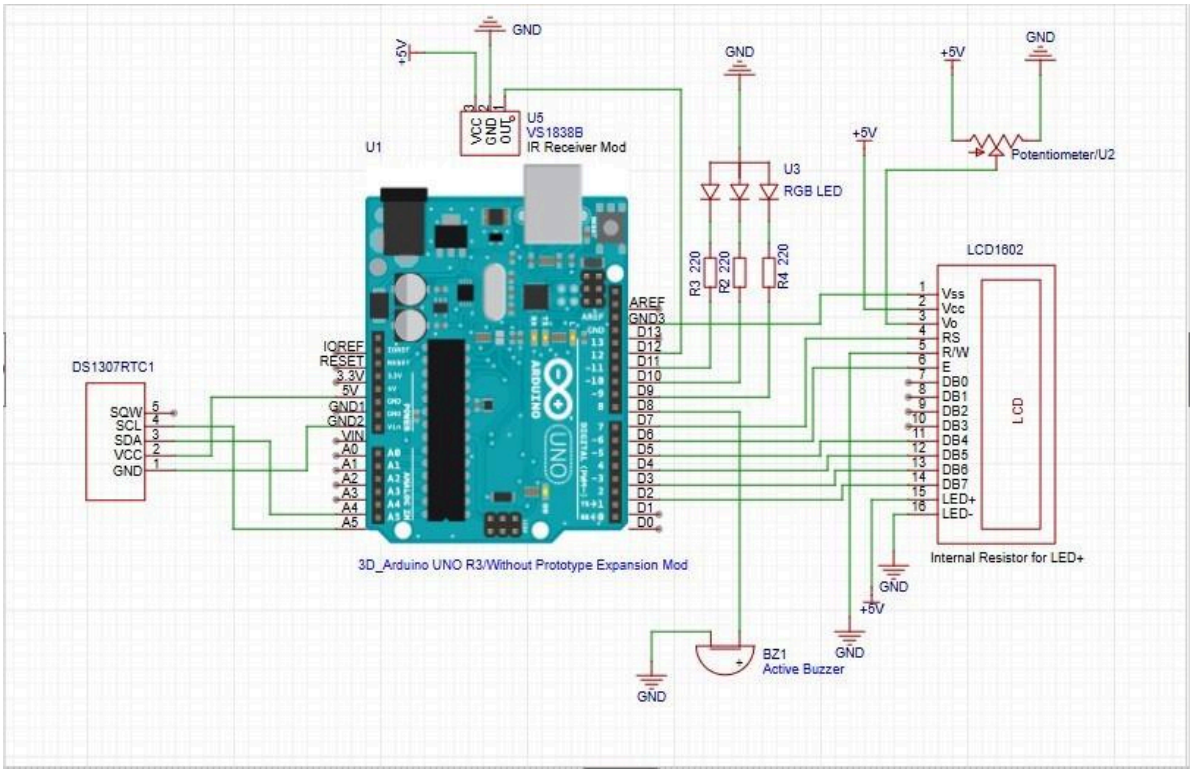

Software Design

The software for this project was developed to control the behavior of the alarm clock system and manage the interaction between its different hardware components. The code is responsible for initializing the system, updating the display, receiving user input, processing alarm settings, and activating alert outputs when necessary. Each part of the code works together to ensure that the system operates in a continuous and organized manner.

The program begins with an initialization stage where all required components are prepared for use. After startup, the system enters its main operating loop, where it repeatedly updates displayed information, checks for user commands, and compares the current time against stored alarm values. If a matching alarm condition is detected, the system activates its output response. This structure reflects a common embedded systems approach in which the controller continuously monitors inputs and controls outputs in real time.

System Operation

When the system is powered on, the microcontroller initializes the connected hardware components and prepares the alarm clock for use. The display then shows the current time and date information while the system continuously runs its main program loop. During normal operation, the user can interact with the system through the input interface to adjust settings and manage alarm functions.

As the program runs, the microcontroller repeatedly checks whether the current time matches a stored alarm value. If the alarm condition is met, the system activates its alert output to notify the user. The system continues to operate by updating information, receiving input, and controlling output behavior according to the programmed logic. This continuous loop is what allows the alarm clock to function as an embedded real-time control system.

Testing and Results

Test	Expected Result	Actual Result	Status
LCD display test	LCD should show time and date clearly	LCD displays Menu with time and proper date	Pass
Remote input test	Remote button press should be detected correctly	Remote is detected from far distances and different angles.	Pass
Alarm set test	Alarm should be saved correctly	Alarm is saved when OFF and ON	Pass
Alarm trigger test	Alarm should activate at the correct time	Alarm activates at the correct set time	Pass
Alarm stop/reset test	Alarm should stop when commanded	Alarm responded correctly to stop and reset commands	Pass

Testing was performed to verify that the system operated as intended under normal conditions. Each major function of the alarm clock system was checked individually, including display output, input response, alarm setting, and alarm activation. These tests helped confirm whether the prototype was functioning correctly and also helped identify areas that needed troubleshooting or improvement.

Problems Encountered

During the development of this project, several challenges were encountered in both hardware and software. As with many embedded systems projects, small wiring errors, input-handling issues, and logic problems had the potential to affect the behavior of the full system. These issues required testing, troubleshooting, and repeated adjustments before the prototype could function correctly.

Another challenge was organizing the software in a way that allowed multiple features to work together without conflict. Because the system included display updates, user input handling, and alarm logic, it was important to structure the code carefully so that each feature operated properly. These challenges were a valuable part of the engineering process because they helped develop problem-solving skills and a better understanding of how embedded systems behave in real applications.

Future Improvements

Although the current prototype successfully demonstrates the main idea of an embedded remote-controlled alarm clock system, several improvements could make the design more advanced and reliable. One possible improvement would be to increase timekeeping accuracy through the use of a dedicated real-time clock module. Another improvement would be to create a more permanent hardware version using a printed circuit board instead of a breadboard prototype.
Additional upgrades could improve both functionality and usability. For example, the system could be expanded to support multiple alarms, improved menu navigation, or wireless control features such as Bluetooth or Wi-Fi. A custom enclosure could also be added to improve physical presentation and protection of the circuit. These future improvements would move the project from a basic working prototype toward a more polished and practical embedded product.

Conclusion

The Embedded Remote-Controlled Alarm Clock System successfully demonstrates the integration of embedded programming, hardware design, and system logic in a single project. By combining a microcontroller with display, input, and output components, the system was able to perform the essential functions of an alarm clock while also showing how embedded systems can be applied to useful everyday tasks.

This project also provided valuable experience in design, assembly, testing, and troubleshooting. Beyond building a functioning prototype, the project helped strengthen skills in circuit wiring, code structure, debugging, and technical documentation. Overall, the project served as a practical introduction to the type of thinking and problem-solving required in electrical engineering and embedded systems development.

Appendix

Source Code

The Embedded Remote-Controlled Alarm Clock System was programmed using Arduino-based embedded code to control the main functions of the project. The software was used to manage the display output, process user input, monitor time conditions, and activate alarm responses through the connected hardware components. The complete source code for the project is stored separately in the project GitHub repository, where it can be reviewed as part of the full technical documentation.

@JS2028EE - GitHub

Additional Images

Additional images of the project are included in this section to provide further visual documentation of the hardware prototype, circuit layout, and physical system assembly. These images support the main report by showing the real construction and testing form of the embedded system.

Notes
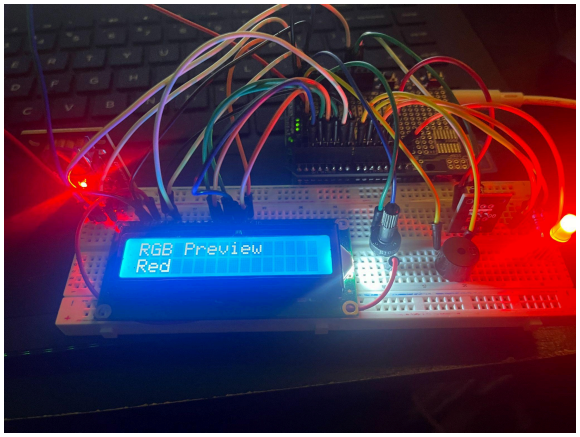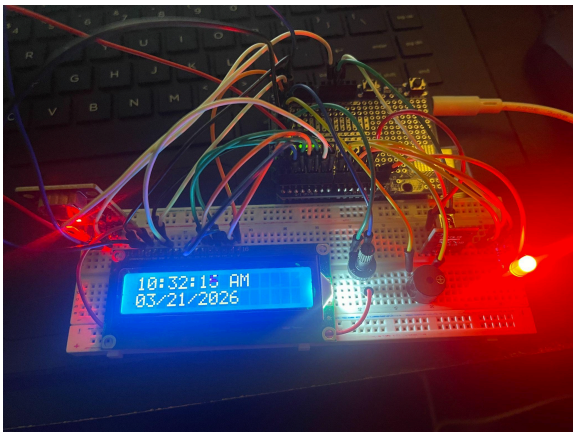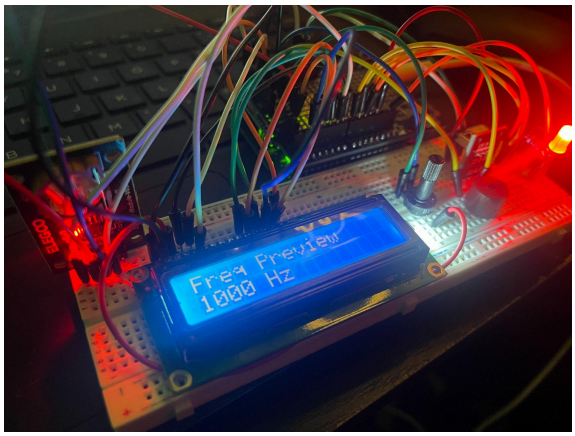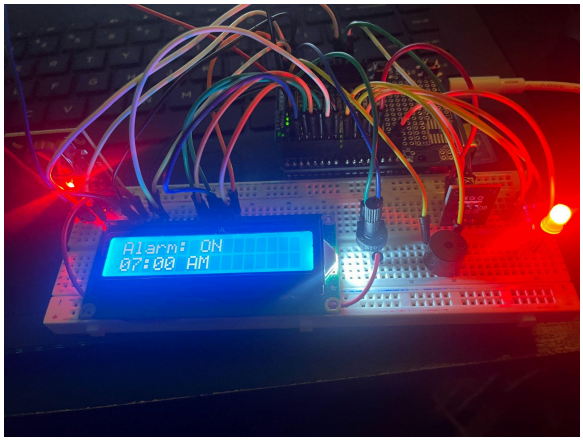
This project was developed as a functional embedded systems prototype for testing, learning, and hardware-software integration. While the main body of the report focuses on system design, operation, and results, this appendix provides supporting material that helps document the full development process in a clearer and more complete way.