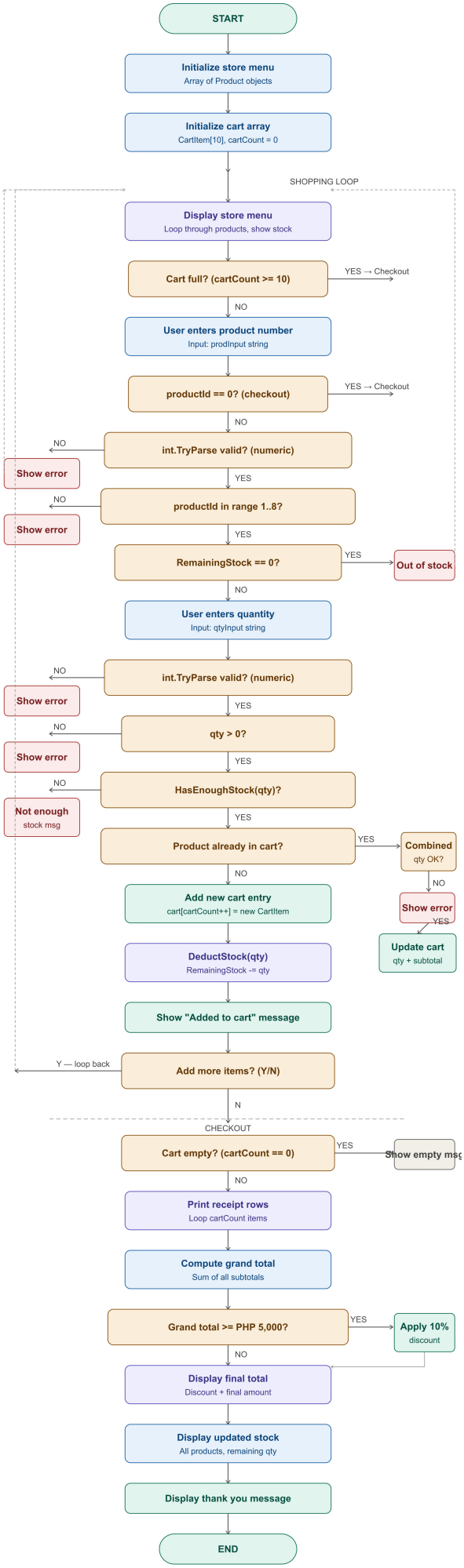
START
Initialize store menu
Array of Product objects
Initialize cart array
CartItem[10], cartCount = 0
SHOPPING LOOP
Display store menu
Loop through products, show stock
Cart full? (cartCount >= 10)
YES → Checkout
NO
User enters product number
Input: prodInput string
productId == 0? (checkout)
YES → Checkout
NO
int.TryParse valid? (numeric)
NO
Show error
YES
productId in range 1..8?
NO
Show error
YES
RemainingStock == 0?
YES
Out of stock
NO
User enters quantity
Input: qtyInput string
int.TryParse valid? (numeric)
NO
Show error
YES
qty > 0?
NO
Show error
YES
HasEnoughStock(qty)?
NO
Not enough
stock msg
YES
Product already in cart?
YES
Combined
qty OK?
NO
Show error
YES
Update cart
qty + subtotal
NO
Add new cart entry
cart[cartCount++] = new CartItem
DeductStock(qty)
RemainingStock -= qty
Show "Added to cart" message
Add more items? (Y/N)
Y — loop back
N
CHECKOUT
Cart empty? (cartCount == 0)
YES
Show empty msg
NO
Print receipt rows
Loop cartCount items
Compute grand total
Sum of all subtotals
Grand total >= PHP 5,000?
YES
Apply 10%
discount
NO
Display final total
Discount + final amount
Display updated stock
All products, remaining qty
Display thank you message
END