# 8403- OSCAR HERRERO EXTENSIÓN TRANSVERSAL

Curso Flamenco Oscar Herrero
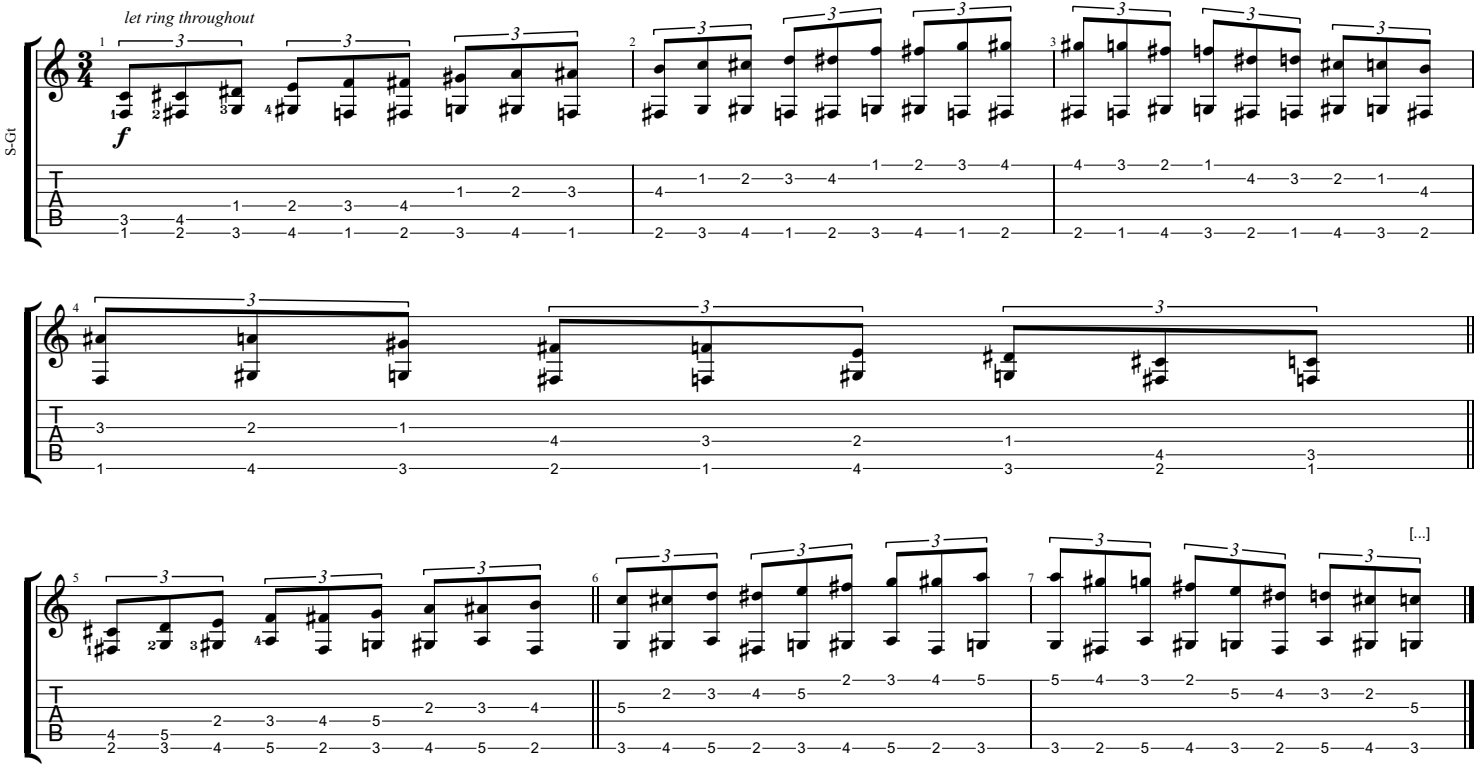
**Transcripción Juan Villaescusa**